Entertainment — Page 6 | Home Building — Page 11 | Full Week's TV — Pages 9, 10 | $150 Crossword — Page 20

ROTO MAGAZINE COLOR 14¢

WEEKEND EDITION

16 PAGES COMICS 14¢

Victoria Daily Times

WEATHER: SUNNY; Details on Page 5

PHONE 2-3131 THE HOME PAPER

VOL. 123, No. 112 * VICTORIA, B.C., SATURDAY, MAY 12, 1956—100 PAGES PRICE: 10 CENTS SATURDAY, 14 CENTS

Cypriots Order Harding Murder

'. . . TO MOTHER, WITH LOVE'

Floral tribute for mother on Mother's Day—Sunday—is chosen on farm of W. E. Lake, Saanichton, by five-year-old Roberta Beers. Not all children have acre of blooms from which to choose, but most will remember mother with gifts and affection, and at special services in churches. (Times Photo.)

HISTORY OF ORDEAL WEEKEND'S FEATURE

The ordeal of Wilbert Coffin who was reprieved six times before he went to the gallows on Feb. 10 is the subject of the main article in Weekend Magazine in this issue.

'Execute Governor' Call by Terrorists

NICOSIA, Cyprus (Reuters) — The Greek Cypriot terrorist organization EOKA called upon its followers today to execute Sir John Harding, governor of the British Mediterranean island colony.

The call came in leaflets signed by "Digenis," the terrorist chief who is believed to be a former Greek army colonel, George Grivas.

Although there is a British price of £10,000 ($28,000) on the terrorist chief's head, the leaflets said there would be no reward for the assassin of Harding.

A brief message, describing the governor as "Gauleiter Harding," said: "We do not offer any monetary reward for Harding's execution, which is a duty for each and every Greek. But whoever kills him can be assured that his name will be written in gold letters on the pantheon of the Cyprus liberation struggle."

ATTEMPT ON LIFE

Several weeks ago a defective time bomb was found under Harding's mattress at Government House after he had slept there for the night.

Harding last Tuesday approved the execution of two Greek Cypriots convicted of murder and attempted murder. Friday EOKA leaflets claimed two British soldiers had been executed and secretly buried in retaliation for the execution Thursday of the two Cypriot youths.

Harding issued a statement on Friday night challenging EOKA's claim that the two soldiers, officially reported missing for some time, had been executed. He said there was not "the slightest evidence" the two Britons had been captured by the terrorists.

POLICEMEN ROBBED

Church bells tolled here this morning as a signal of the Greek Cypriots' continuing mourning for the executed terrorists. Stores owned by Greek Cypriots remained closed and workers continued a strike for the third successive day. No Greek or English newspapers were published.

Six masked men armed with automatic weapons held up two policemen during the night at Morphou, 25 miles west of here. They robbed the policemen of a small quantity of ammunition.

An attempt to blow up a bridge on the Paphos-Khloraka road in west Cyprus during the night misfired when one of two land mines failed to explode.

NEW LEAFLETS APPEAR

A new type of leaflet appeared in Cyprus today. It showed a blood-smeared map of Cyprus at the top and was headed "shame to pseudo-patriots."

Greek-Cypriots, who were seen in clusters reading the leaflets found in the streets, said they thought they had been distributed by British security forces during the night.

The leaflets referred to "the peace, sunshine, friendship and love" which once prevailed in Cyprus and said: "The world now sees our island smeared with blood and considers us Cypriots as barbarians who shoot sick women in hospitals, kill Christians in churches and throw bombs into the bedroom of children."

H-BOMB DROP POSTPONED FIFTH TIME

OFF ENIWETOK (AP) — Adverse weather conditions today caused the fifth postponement of the scheduled United States H-bomb test shot, now set tentatively for Monday morning (Sunday in North American time zones).

Rebel Squads Break Through French Line

CONSTANTINE, Algeria (UP) —Rebel suicide squads pierced strong French defences today and entered this eastern Algerian capital. They fought running gun battles with French troops in the streets of the city.

The rebel infiltration caused panic in this city of about 85,000 people. French troops quickly hit back at the invadeers and killed at least 13 of the insurgents.

The rebel raid was apparently aimed at the European quarter of Constantine, crowded with refugees from outlying farms that have been attacked and pillaged by insurgent bands.

Within minutes after warning sirens sounded, French troops who had been under a general alert order took up positions blocking access to the European section.

Only one rebel group had time to strike in the centre of the city itself. This rebel band bombed a Jewish cafe, wounding nine persons.

Short Short Shorts Story

VANCOUVER (CP) — The male kneebones at Prince of Wales high school will henceforth be covered. Sixty pairs of Bermuda and non-Bermuda shorts have been packed into mothballs.

Student leaders at the school apologized Friday to principal E. S. Meek for a show of legs earlier by two male students, despite the principal's ruling that shorts should be worn on the beach—period.

The apology came at a meeting between the students and principal Meek.

It all began last Tuesday when two students went to school in shorts, and were sent home. In protest, 60 pairs of knees were bared Friday. Mr. Mee kordered them covered.

That time, the students played it smart. Most of them brought long pants to school with them and changed in the gym.

AN EDITORIAL

TAKE A LOOK, MR. PREMIER

IT is interesting to read that Premier Bennett plans an informal drive up Vancouver Island next week for "a look around."

We hope, while the Premier is driving north he will take time for a good look at the condition of the Malahat.

We hope that he will go before 4 o'clock in the afternoon, so that he will find some men working.

We hope that he will count the pieces of equipment scattered over the 20-mile no-man's land, and believe he will find it averages about one piece per mile.

We hope that he will consider the helter-skelter attack on Malahat reconstruction, and ask himself whether it would not have been more logical and orderly to attempt a section at a time?

We hope, when he has finished his examination, he will call in his roads minister, Mr. Gaglardi, and instruct him to establish some semblance of order out of the chaotic muddle now existing.

We hope that he will bear in mind that we are on the eve of the greatest tourist season in Canada's history. Unless the Malahat job is put in order—and it doubtless will require more men, longer hours, and hence more money—our visitors face a summer of dusty, aggravating bottlenecks and consequent reservoir of ill-will towards our island and our province.

We hope, too, that the Premier will pause to reflect on the warnings of Mr. Neil McCallum, our departed highways chief, and his valued associates.

We applaud the government's avowed intention to spend money on roads, which this province sorely needs. We are less enthusiastic about the manner in which the roads program is being planned and executed.

WIRE BRIEFS

Zhukov Ill

MOSCOW (Reuters)—Marshal Georgi Zhukov, 59, Soviet defence minister, is ill, diplomatic informants say, but the reports do no say the illness is serious.

The soldier-statesman has been absent from public functions for some days now.

Israel Gets Jets

PARIS (Reuters) — The French government is going to deliver 12 more Mystere IV jet planes to Israel, the French foreign ministry announced today.

Third Lanark Wins

GLASGOW (Reuters) — Third Lanark defeated Partick Thistle 4-2 in the Glasgow charity soccer cup final here today.

Families Flee Floods

ANCHORAGE, Alaska (AP) —United States Air Force helicopters were making an emergency evacuation today of 75 residents of the Alaska village of Aniak, threatened by a sudden upsurge of the flooding Kuskokwin river.

Aniak is about 400 miles west of Anchorage.

Ed Fortper, Anchorage civil defence director said Friday night the ice jam in the Kuskokwin was 14 miles long and that rain was adding to the volume of water backing up and spreading over the flat countryside. Most of the residents of the town are being moved to higher ground on the north side of the river.

Emergency flood and medical supplies were flown Friday to the 150 natives of the southwestern Alaska village of Nondalton. Most of the men there are down with influenza and unable to hunt or fish for their usual food supply.

Loan Filibuster Starts Monday

Stage Set for All-Out Fight In Commons on Gas Pipe Aid

By VICTOR J. MACKIE, Times Ottawa Correspondent

OTTAWA—The stage is set for one of the most dramatic debates to take place in the history of Parliament.

When the Commons rose Friday night Prime Minister Louis S. St. Laurent announced that the long anticipated debate on the pipeline resolution will start on Monday.

The business before the House Monday will be item No. 6 on the order paper. That is the resolution preceding the introduction of the government bill to set up a federal-Ontario Crown company to build the $118,000,000 northern Ontario gas pipeline "bridge" and to provide for a loan up to $80,000,000 to Trans-Canada Pipe Lines Limited to build the Alberta to Winnipeg section of the line.

Applause from the government and opposition sides of the House greeted the prime minister's announcement. The House rose with a buzz of excitement as members look forward with eager anticipation to an experience that occurs only rarely in Parliament—that is the staging of a filibuster and the efforts of the government to end the marathon debate.

NIGHT SITTINGS

The Progressive Conservatives and CCF have made no secret of the fact that they will contest the passage of the government pipeline loan bill through every stage. They have declared that they are prepared to sit until Christmas to block the bill, if necessary. But the government has quiety informed its supporters that the debate will come to an end about June

Continued on Page 2

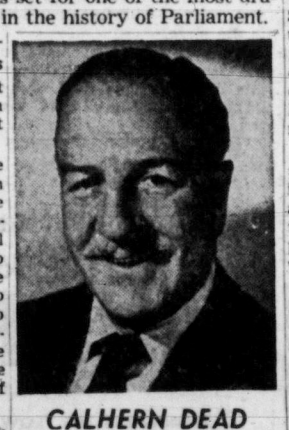

CALHERN DEAD

Actor Louis Calhern, 61, distinguished star of Broadway and Hollywood, died Friday night in Nara, Japan, his studio announced today.

He was in Japan for location on "Teahouse of the August Moon."

Sunny Sunday Prospect Here

Skies will be mainly sunny for the remainder of today and all of Sunday, according to weatherman William Mackie.

Only clouds in sight will be a few of the fluffy cumulus clouds along high ridges beyond the city.

"It's going to warm up a bit, but not to what we expect for Victoria," he said. "Temperatures will range between 42 and 60 degrees, and winds will increase to 15 miles in the afternoons."

Fuca Swimmers Try Out Sunday—in Ontario

TORONTO (CP) — Two men who plan to swim the gruelling Straits of Juan de Fuca in June will take a practice plunge in chilly Lake Simcoe Sunday. Fearnley Wheatcroft, 59, and Ted Simmons, 24, are training for the West Coast swim.

A 'STEAL'?

Mother's Day 'Family Day'

The church has "moved in" on Mother's Day.

As practically every nonconformist congregation in the city prepared for a big "Family Sunday" service Sunday, Victoria Ministerial Association president Dr. Howley James cheerfully admitted that the clergy has "stolen" Mother's Day from the business community.

"You might call it a switch," said Dr. James. "Commercial interests have exploited Easter and Christmas. Well, we have taken back Mother's Day and put the emphasis on the family, where it really belongs."

Other ministers point out that Mother's Day started with the church and was not intended as a commercial promotion originally. "But it certainly developed into a big sales effort," said Rev. Douglas Pilkey. "That aspect is losing its significance now, although Mother's Day gifts are going to remain, of course, but as a minor point in the idea."

Rev. E. Laura Butler believes that Mother's Day has become a big church day "probably because everyone knows that most mothers would want it that way."

(See list of services, page 16.)

VICEROY CALLS 'AUTHOR'

Drink-Drama Plays Rideau Hall Today

OTTAWA (CP) — The president of the Dominion Drama Festival arrived at Government House today to explain to Governor-General Massey why he used stationery bearing the vice-regal name to promote products of a distillery.

Toronto lawyer David Ongley, summoned by Mr. Massey, drove here from Sherbrooke, Que., where the drama festival will open Monday.

Mr. Ongley's action was the basis of opposition questions directed at Prime Minister St. Laurent in the Commons Friday. And the Ontario liquor control board was considering whether it should take some action.

The governor-general's name, as festival patron, was on DDF stationery Mr. Ongley used to send a 325-word letter to 3,000 festival associates. It said that, whenever the occasion arises, they can "remember and support" Calvert Distillers Ltd. The distillery donates between $20,000 and $25,000 to the festival annually.

Mr. Massey was reported embarrassed and displeased. A Government House spokesman said the governor-general was not previously informed of Mr. Ongley's decision to write and send the letter.

Stanley Knowles (CCF, Winnipeg North Centre) lost no time in bringing the matter up in the Commons. He urged Mr. St. Laurent to take steps to prevent use of Mr. Massey's

Continued on Page 2

EISENHOWER FIT DOCTORS REPORT

WASHINGTON (AP)—President Eisenhower's doctors today reported him "physically active and mentally alert" after a two-day check-up in hospital.

The report said Eisenhower's blood pressure is normal and that there are no signs of muscle weakness or angina in the heart.

M' Uncle Zeke sez he wouldn't mind drinkin' at Thetis Lake, but he couldn't stand th' sight o' all thet water.

* * *

Still waitin' fer some Strait swimmer t' start off with all th' conditions at their worst, an' when he fails jest admit "I wasn't good enuff."

* * *

Seems y' kin allus rely on good weather fer an indoor fair.

Britain Apologizes for Snooping But Claims Russians Also Peeped

LONDON (AP)—Britain formally admitted today it has apologized to Russia for the activities by a frogman around Soviet warships in Britain. At the same time a diplomatic source said Russians, too, had snooped on British ships.

The source said at least one Russian was caught with a small camera in a paper bag aboard a visiting British warship in Leningrad last October. Russian frogmen also were reported in action near the British squadron. And several uninvited guests went to a party given aboard a British carrier.

The admission of apology came at a foreign office press conference today. During the conference a spokesman pointed out Russia did not follow diplomatic procedure when it published the British apology before Britain could get it into print itself.

Lionel Crabb, retired Royal Navy skin diver, disappeared April 19 while swimming in Portsmouth harbor in the vicinity of Soviet warships which brought Soviet leaders Bulganin and Khrushchev to Britain on an official visit. His body never has been found and there is no certainty as to what happened to him.

Moscow radio announced Friday night that Russia had sent a note to the British foreign office saying it was "attaching great significance to such an unusual fact as the carrying out of secret diving trials alongside Soviet warships" and asking for an explanation.

The broadcast said the foregn office replied that a diver seen near the warships by Soviet lookouts on the morning of April 19 probably was Crabb but his mission was not authorized and Britain was sorry.

The incident has bloomed into a major political issue for the government of Prime Minister Eden.

Under pressure from Labor MPs, the Conservative government has agreed to a two-hour debate on the incident next Monday.

Hugh Gaitskell, leader of the Labor party, said today "it would be the duty of any opposition in Britain to probe such an extraordinary story of muddle and incompetence of a government department."

PRAYER FOR TODAY

ALMIGHTY GOD who hast bidden us pray that Thy will be done on earth, help us first seek Thy kingdom and Thy righteousness that our nation may be blessed and become a blessing to the world. Amen.

Index to Inside Pages

	Page
Drink-Drama Plays Rideau Hall Today	2
Wisdom Great Need, Not Facts, Says Times Editor	2
Four-Alarm Fire Sweeps Vancouver Factories	3

Ask the Times	15	Entertainment	6	Step with Style	18
As We Live	18	Finance	14	Stursberg	5
Books	7	Hutchison	4	TV with Lee	9, 10
Bridge	20	Island Digest	5	Walker	12
Building	11	Radio	21	Why Grow Old?	18
Churches	16	Roberts	15	Women	17, 18, 19
Classified	20	Silenus	5	Your Horoscope	22
Comics	8	Sports	12, 13		

WHAT'S YOUR OPINION?

By AB KENT and IRVING STRICKLAND

What do you think of all-night graduation parties for high school students?

Mrs. H. A. Ray, 1765 Bay, housewife: "I don't think they should go on all night. Graduating students aren't very old, you know. A celebration to 1 a.m., then something to eat and go home, is late enough."

RAY HAGEL

Chris Hagel, 1702 Joyland, furniture dealer: "I certainly don't think there should be all-night parties. I'm for a little celebrating, but not this all-night stuff."

GUTOSKI SCOTT

Tony Gutoski, 2754 Asquith, ice engineer: "I don't approve of them. Most parties break up at 1 a.m. I think that's good enough for anybody. It's like a box of apples with one rotten apple in the middle. Pretty soon they all go rotten. It's hard for parents to check children, but now is the time."

Rita Scott, 677 Sevenoaks, student: "I think all-night parties are all right as long as you get home that night—before breakfast. If students are out all night they should be chaperoned. But no drinking, and no tearing around the highway in the family car."

DUNCAN GILLIES

Anne Duncan, 121 West Maddock, student: "I feel if kids are old enough — about 18 — then breakfast parties are all right. Definitely no drinking, though, and they should use their fathers' cars only if the parents know what the kids are doing with them."

Jack Gillies, 2831 Irma, city fireman: "I wouldn't want my daughters to do it when they get older. A party is all right, but all night—it sure must drag. That leads to trouble I would think."

Clergy to Study All-Protestant Body for City

Possibility of forming a fully-representative body of Protestant clergy in Victoria will be explored Monday at a meeting at Christ Church Memorial Hall.

The meeting will be addressed by Dr. W. J. Gallagher, general secretary of the Canadian Council of Churches, which is affiliated with the World Council of Churches. Dr. Gallagher will speak to clergymen from Anglican, Presbyterian, United, Baptist and Salvation Army churches. The meeting was called by Archbishop Harold E. Sexton, who has been active in initiating moves for the formation of a branch of the Canadian Council of Churches here.

The only body of Protestant clergy currently meeting and speaking for the churches locally is the Greater Victoria Ministerial Association, which is not fully representative of all Protestant communions.

Protestant clergy of all denominations are looking forward with interest to the meeting. Formation of community branches of the Canadian Council has been proceeding all across Canada. The world-wide affiliations of the organization have given it an increasingly strong voice in pronouncements on national and international affairs.

PREMIER LOOKS FOR BUST OF JOHN A. MACDONALD

Premier W. A. C. Bennett wants a small bust of Sir John A. Macdonald for his office.

It would balance politically that of Sir Wilfred Laurier—Sir John being a Conservative prime minister "Father of Confederation" and Sir Wilfred the great Liberal leader. Last year, Mr. Bennett "rescued" the bust of Sir Wilfred and had it installed in his office. It had been gathering dust in the archives.

Now it appears he wishes to have a Sir John bust also, just to even things out, as it were.

Search for a suitable bust is continuing.

Wisdom Great Need Not Facts—Editor

Grandfather Wiser for His Day and Time Than We Are Today, Student Chiefs Told

VANCOUVER (Special)—Unless the present generation begins to close the gap between information and wisdom—by thinking for itself—everything of value will be destroyed, Times editor, Bruce Hutchison, told the annual meeting of the Pacific Student Presidents' Association here.

If the universities do not teach individuals to think for themselves instead of merely plying the student with information, "then you have been wasting your time and might have better been engaged in learning some skilled trade."

Civilized man, he said, for all his improvements in information, "has been falling steadily behind his problems. In proportion to our requirements in a society growing always more complicated, we know less than our grandfathers."

Whatever past generations did, said Mr. Hutchison by way of example, they "lacked the power to destroy themselves."

Mere accumulation of knowledge is of little use for the process of democracy.

"It will be useless . . . if education has not taught you first to think for yourselves and, second, to respect those who can think."

An educated man realizes, he said, that only from a very small minority spring those ideas if importance on which world progress depends.

"If the world depended on the mass thought of humanity we would hurry back to the caves without the help of the hydrogen bomb."

"LET IT THINK"

Therefore one of the prime purposes of education is to create that minority capable of original thought, and one of the prime purposes of democracy is to preserve it and let it think, he said.

America, he charged, "is crawling with illiterates who have been given bachelor of arts degrees. We have scientists who know all about atoms but nothing about that collection of atoms called society. The truly educated man is a very rare bird."

He told delegates "yours will be the most exciting generation of all time since you will either raise civilization to new heights or end it—rather suddenly."

The western world has discovered "to our surprise" that democracy is not necessarily normal or even natural to many peoples, and has always been under seige by other systems.

"The democratic process, which we used to take for granted, is on trial for its life and the verdict is not yet in. Your generation is mainly important because it will live long enough to hear that verdict, and perhaps determine it."

On Canadian-American relations, he said today Canadians are deeply worried about their association with the United States "because American enterprise is penetrating so deeply into the Canadian economy, and because our trade with the U.S. is gravely unbalanced."

When this economic problem is raised, Americans are inclined to underestimate it as they do not generally understand the economic anatomy of Canada, he said.

Canadians are more united today, despite racial divisions and more aware of Canadianism than they ever were, "and more determined to preserve it."

ORPHANAGE TREATED

Riding down the trail at Victoria Agricultural and Industrial Exhibition Friday were orphanage charges, Colin, left, and Janet with Jaycee host, Dave Nightingale. Friday attendance at fair totalled 20,300. By closing time tonight Junior Chamber hopes for record-breaking weekly gate of 90,000. (Times Photo.)

PGE ROLLS JUNE 11 CHETWYND REITERATES

The first Pacific Great Eastern train between Squamish and Vancouver will roll on schedule June 11, Railways Minister Ralph Chetwynd predicted Friday.

He has been promising for some time the first train would arrive in Vancouver at 4.15 p.m. June 11.

The train will be a work train and carry no passengers.

In reiterating his prediction, Mr. Chetwynd was answering criticism that the PGE would not get its first train operating on schedule as promised.

"SIMPLICITY"
GEM-LOK ENSEMBLE

With this ring
is sealed enduring love . . . as simply as its radiant blue-white diamond betrothal unit gently locks with its wedding ring companion.

FROM ____ $75.00
CONVENIENT TERMS

LITTLE & TAYLOR
Registered Jewellers — American Gem Society
1209 Douglas St. (Scollard Bldg.) Phone 4-5812

RAILWAY TALKS

Freight Rates Hike To Meet Pay Boost?

MONTREAL (CP)—The railways and unions Friday began work on a new agreement, with the possibility of increased freight rates as a back-drop to the talks.

Fears of a strike were dissipated Thursday when the companies agreed to accept the majority report of a board of conciliation as a basis of contract negotiations.

The 16 non-operating unions, representing 150,000 railroaders who do not actually operate trains, had previously taken a similar stand. When a strike threatened, both sides agreed to post-conciliation talks.

From a reliable source Friday came information that the companies are considering seeking an increase in freight rates to help meet costs of implementing the majority report. The companies have estimated these costs at $80,000,000.

NEED BOARD'S APPROVAL

In order to put higher freight rates into effect the companies would have to seek authorization from the board of transport commissioners.

No formal statement followed Friday's meeting of the two parties. It lasted only one hour and appeared to be a preliminary get-together with a view to drafting a two-year contract next week. No definite date was announced for the next meeting.

The majority report of the conciliation board recommended a wage increase of 11 per cent, spread over 14 months, and a contract for two years.

W. N. Chant to Open Sooke Home-Farm Show

SOOKE—Under the auspices of the Sooke and North Sooke Women's Institute, an electric home and farm show will be held in Sooke Community Hall Thursday at 8 p.m. A program featuring demonstrations, movies and displays will be opened by Public Works Minister W. N. Chant. Refreshments will be served by ladies of the community.

. . . DRAMA

Continued from Page 1

name for "such sales promotion."

Mr. St. Laurent said "the matter is under serious consideration."

COUNCIL SEEN REMEDY

Mr. Knowles proposed early establishment of the Canada Council to "relieve the Dominion Drama Festival from having to rely on this kind of support."

Mr. St. Laurent said establishment of the council has no bearing on the letter. But it did indicate that if such arrangements as made by the festival were found unnecessary, "it might be much more desirable."

Friday night, Mr. Ongley, in Sherbrooke, Que., preparing for Monday's opening of the festival final, had received a telephone invitation to meet Mr. Massey.

"I am pleased to attend," Mr. Ongley said.

Earlier he said he wrote the letter because, for one reason, the distillery's name has been omitted from news stories about the festival.

The festival has enjoyed vice-regal patronage since its inception 31 years ago.

. . . FILIBUSTER

Continued from Page 1

1—possibly through the use of the closure rule.

Meantime the whips on the government and opposition sides have lectured the members to be ready for a strenuous three weeks when the House may sit many nights until 1 a.m., three hours past its usual closing time.

Liberal members have been warned to stay close to their seats to be ready for snap votes in committee, when the division bells are not rung.

DREW KICKS-OFF

The Conservatives have held strategy meetings, devising the best methods to be followed in utilizing all their time. There were reports that Opposition Leader George Drew may speak three hours or more at the outset of the debate Monday as he launches the full-fledged filibuster.

The CCF members will be taking part in the filibuster with the Conservatives to delay the passage of the resolution and later the government bill.

The Social Credit will say little if anything on the resolution but may have more to say when they see the actual legislation. The Social Crediters have indicated that they will support the measure in order to get a speedy start on the western section of the line.

Opposition members were speculating today as to just how soon the government would wield the "club" of closure. There was some suggestion it might be introduced as early as Tuesday because the government's agreement with Trans-Canada provides for the loan being paid to Trans-Canada by June 7.

DECISION MAY 24

At a hearing before the board of transport commissioners starting on May 24 the company will use the government's agreement to make the loan, as evidence of financial ability to undertake the project. The board must approve start on construction of the western line.

Application of closure before all Opposition speakers have had their say will bring vigorous protests from the Conservative and CCF benches. But the government is determined to push the legislation ahead with all possible speed.

The Opposition by forcing four divisions in two and one-half hours on Thursday demonstrated its readiness to fight with every parliamentary weapon at its command. Such unrelenting opposition, the Liberals will argue, justifies the government in using stern measures to have the bill forward through the first, and second reading stages, in committee and third and final reading.

Flood Warnings Flashed To Four Towns in Ontario

LONDON, Ont. (CP)—Flood warnings were flashed to four Ontario centres today with reports that the rapidly-rising waters of the Grand river had burst over its banks.

Brantford, Galt, Elora and Fergus were warned by police to expect trouble as the river, swollen by Friday night's torrential rains, strained at its banks.

South of Galt, where the river broke its banks, highways were under several inches of water. The crest was expected in Brantford late today.

The Shand dam, north of Fergus, was at capacity. Spot checks along the Grand river showed the water still rising except in the upper reaches.

FARM DAMAGE HEAVY

Torrents of rain were swept across southern Ontario by winds of up to 80 m.p.h. Reports rolled in of disrupted communications, flooded roads and homes and wind damage. Hardest hit was the southwestern area where the farm damage was reported to be in the tens of thousands of dollars.

In Sarnia hundreds of basements were reported flooded, telephone, hydro lines damaged and crops inundated after a 10-minute cloud-burst.

In Thurlow township a thunder-bolt struck a barn which burned to the ground with an estimated loss of $15,000. Eighteen cows, five calves, 32 pigs and some machinery were lost in the blaze.

At Owen Sound washouts on the Canadian National Railways line delayed the arrival of an incoming passenger train for four hours.

Hear about healing through prayer . . .

When you understand the Science of effective prayer, you can prove that nothing is impossible to God.

Free Lecture Entitled

CHRISTIAN SCIENCE:
THE WAY OF HEALTH AND SECURITY

by

Ella H. Hay, C.S.
of Indianapolis, Indiana

Member of the Board of Lectureship of The Mother Church, The First Church of Christ, Scientist, in Boston, Massachusetts

MAY 13 — SUNDAY — 3 P.M.

Odeon Theatre, 756 Yates Street, Victoria, B.C.

81 Top-Ranking B.C. Golfers Entered in Local Tournament

A field of 81 of B.C.'s leading amateur golfers, including 33 from Victoria, will tee off in the 36-hole qualifying round of the 53rd annual B.C. Amateur Golf Championship at Gorge Vale Golf Club next Friday.

The 32 leading players in the medal round will qualify for match play in the championship division, with 36-hole match play rounds scheduled for Saturday and Sunday with the 36-hole finals on Monday.

The championship will be open this year as 1955 champion Lyle Crawford of Vancouver, has turned professional and is not eligible.

Friday's draw follows:

7.30—Claud Heggie, Up.; George Drew, PG; Dick Gillespie, Fr. View.
7.36—Joe Evans, RC; Bob Moir, Van.; Ted Bradshaw, GV.
7.42—John Carlow, GV; Fred Bradley, Fr. View; Ralph Cossey, Van.
7.48—Joe Uhlman, Fircrest, Tacoma; Jack Storey, GV; Joe Jenkins, Quil.
8.04—Fred Ranson, Up.; W. A. Holland, GV; Allan Hackett, Shaug.
8.10—Angus MacIver, Fr. View; Mel Carlow, GV; Michael Kolb, GV.
8.16—Max Buckley, Pymble, Sidney, Australia; Dale Dalziel, Up.; Vern Goodfellow, GO.
8.22—Monty Hill, Mar.; Doug Worthington, Fr. View; Ken Bousseau, RC.
8.28—Clayton Wright, Cow.; Hans Swinton, Mar.; Tom Harris, RC.
8.34—Don Carlow, GV; Joe Jeroski, Quil.; Gordon Whan, Cow.
8.40—Pat Cassidy, Fr. View; Harry Donaldson, GV; Blake Cramb, PR.
8.46—David Pantherpe, GV; Jack Ellis, Mar.; Dr. George Bigelow, Vic.
8.52—Brian Copp, Van.; Bob Hunt, Up.; Norm Boden, GV.
9.00—Laurie Kerr, RC; Len Morgan, Fr. View; John Johnston, Mar.
9.06—Walt McAlpine, Van.; Bob Fleming, GV; John Russell, PG.
9.12—Bob Kidd, Mar.; Bert Ticehurst, Fr. View; Vince Clarkson, RC.
9.18—Kevin Hartley, Yarra Yarra, Australia; Bill McColl, RC; Bert Daykin, MR.
9.24—Gordon McKenzie, PG; John Merriman, GV; Dave Berg, Van.
9.30—Bob Morrison, Up.; Vic Marion, Bellingham; Ron Willey, Fr. View.
9.36—Frank Scroggs, Up.; Kevin Riley, PG; Jim Gibson, Seymour.
9.42—Vic Painter, RC; John Wood, Sand Point, Seattle; Hugh Morrison, Vic.
9.48—Robert Woods, GV; Doug Johnston, Nanaimo; Griff James, Van.
9.54—H. Gallus, Nanaimo; Emile Beauchemin, GV; Gordon Meeres, Quil.
10.00—Art Hudson, Mar.; Wally Grey, Sand Point, Seattle; G. Christopher, Nanaimo.
10.06—Gordon Allard, Fr. View; Dr. Roger Ross, GV; Ray Lawrence, Nanaimo.
10.12—Gerald Sinnett, GV; Harry Kabush, Van.; Herb Woodburne, Nanaimo.

Symbol—GV, Gorge Vale; Up., Uplands; Vic., Victoria Golf Club; RC, Royal Colwood; Van., Vancouver Golf Club; PG, Point Grey; Quil., Quilchena; Shaug., Shaughnessy; GO, Glen Oaks; Fr. View, Fraser View; PR, Powell River; Cow., Cowichan; Mar., Marine Drive; MR, Maple Ridge.

Traffic Officials To Meet Here

Vancouver Skal Club, an organization with the object of developing friendship and goodwill in the top staff of those engaged in passenger transportation and tourism, holds its annual banquet and dance Saturday in the Empress Hotel.

Seventeen couples from Vancouver will attend. They will be joined by 13 couples from the Seattle club.

Represented will be various travel agencies, rail, air, train and bus and steamship lines.

"Skal" is composed of the initial letters of four Scandinavian words meaning "happiness, good health, friendship and long life."

TY COBB GETS DIVORCE

MINDEN, Nev. (AP) — Ty Cobb, 69, of baseball fame, obtained a divorce Friday from his second wife, the former Mrs. Frances F. Cass of Buffalo, N.Y.

NINTH MARRIAGE FAILS

LOS ANGELES (AP)—Band leader Charlie Barnet's ninth wife sued for annulment Friday.

Spotless
SERVING A MILLION PEOPLE EVERY YEAR
744 FORT — 568 YATES

THIS WEEK ONLY May 14 to 19th
Trousers, Sport Jackets, Slacks 3 for $1.10 Combination of any 3 dry cleaned
SHIRTS 5 for $1 Laundered as you like them
SHEETS ... 12c
TIES ... 5 for 49c Cleaned and Reblocked
Childs' (12) SUITS COATS, DRESSES ... 55c
Unlined DRAPES Dry Cleaned 95¢ pr.
SUITS Stored 50¢ Plus Cleaning
Under Shirts and Shorts 10¢
PYJAMA Tops or Bottoms 15¢
FUR COATS Stored $1.95
Enjoy the Most TRUSTED QUALITY in DRY CLEANING Today!

8% RETURN ON SAVINGS
Another Investment Opportunity.
Stockholders in companies underwritten by us are receiving quarterly interim dividends at the rate of 8% per year, plus a capital gain. A new issue now available offers similar investment opportunities in safe, sound, real estate, managed by a leading trust company. Invest from $1,000 to $20,000. For descriptive folder call, write or phone (anytime, day or night).
B.C. ESTATES LIMITED
Bank of Commerce Bldg., 640 W. Hastings St., Vancouver, PA 7428
Victoria Office: R. M. Lochhead, 1634 Yates Tel. 4-7315
Okanagan Office: L. H. Shantz, 2906 32nd St., Vernon. Tel. 5949

NOTICE
SPECIAL SUMMER SAWDUST SALE
On all Sawdust DELIVERED by AUGUST 15th the following rates will be effective:
NO. 1 FIR SAWDUST
BY BLOWER 3 units for $18.00
2 units for $14.00
BY BULK 3 units for $11.00
2 units for $ 8.00
MANNING FUELS LIMITED
2-1013 1910 STORE STREET

Sluggish bile can upset your digestion!
take
ANDREWS
LIVER SALT
STIMULATES THE FLOW OF BILE—SOOTHES, RELAXES and SWEETENS your STOMACH
Without the proper flow of bile, your digestive system can't function efficiently . . . bowels may become sluggish.
ANDREWS aids the flow of bile . . . empties bowels cleanly with the help of gentle "osmotic action" . . . relieves distention due to gas . . . soothes and sweetens the stomach.
Always be sure you have a tin of pleasant-tasting ANDREWS LIVER SALT on hand. Millions the world over do!

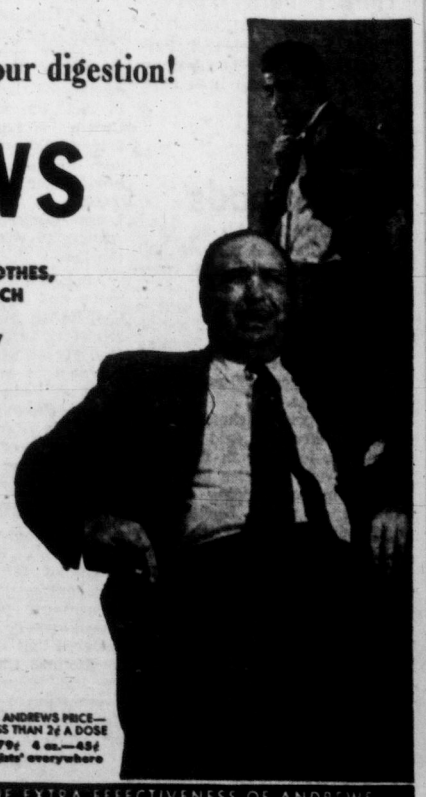

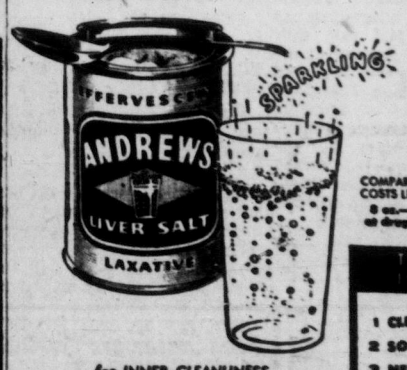

COMPARE ANDREWS PRICE—COSTS LESS THAN 2¢ A DOSE
8 oz.—79¢ 4 oz.—45¢ at druggists everywhere

for INNER CLEANLINESS —try sparkling, clean-tasting
ANDREWS
LIVER SALT
THE WORLD'S FASTEST-SELLING EFFERVESCENT ANTACID LAXATIVE

THE EXTRA EFFECTIVENESS OF ANDREWS IS DUE TO THIS MULTIPLE ACTION
1 CLEANS STOMACH WALLS with tiny effervescent bubbles.
2 SOOTHES and SWEETENS the stomach by direct reaction.
3 NEUTRALIZES EXCESS STOMACH ACID.
4 AIDS THE FLOW OF BILE necessary to complete digestion.
5 EMPTIES BOWELS CLEANLY, GENTLY with OSMOTIC ACTION.
ANDREWS LIVER SALT gives you thorough relief because it is a multiple action preparation.
58-SA

IN PARLIAMENT

Milling Industry Combine Charged

(From Times News Services)

A British Columbia CCF member said Friday the federal government should take immediate action to stamp out a combine in Canada's milling industry.

H. W. Herridge (Kootenay West), said during debate of the agriculture department's estimates that B.C. farmers pay too high a price to milling companies for feed grains.

There was foo great a spread between the price paid by the B.C. farmer and that received by the Prairie farmer from the wheat board. This was caused because the B.C. farmer had to buy from milling companies.

A farmer in B.C. had to pay $90 a ton for No. 5 feed wheat. He wondered what the Prairie farmer received when he sold the wheat.

Mr. Herridge suggested that the costs of B.C. farmers could be reduced if they could buy feed grain direct from Prairie farmers through the wheat board. It was unnecessary to place an extra financial burden on farmers by requiring them to buy feed from milling companies.

Federal Aid for Milk in Schools

Any province that wants federal assistance to set up a milk distribution system in its schools can come with its proposition to the federal government.

"We shall submit to them at once what we are prepared to do," Agriculture Minister Gardiner said Friday.

But he declined to say how far federal aid would go in helping to buy milk vending machines such as are used in United States schools.

Mr. Gardiner said the government has made it known it is willing to help, but so far none of the provinces, which were responsible for schools, milk boards and milk distribution, have initiated a plan.

His comments were elicited by E. G. McCullough (CCF—Moose Mountain) during study of agriculture estimates. Mr. McCullough urged adoption of the U.S. school lunch program to help dispose of dairy surpluses.

CCFer Seeks Market for B.C. Cider

A CCF member from the apple-producing Okanagan Valley of British Columbia suggested Friday the government revamp its excise tax regulations to enable easier marketing of apple cider.

Owen L. Jones (Okanagan Boundary) said that apple cider roughly 8 per cent proof would be "a wholesome drink in competition with some of the beer that now is being sold."

Mr. Jones said during study of agriculture department spending that some apple growers have asked him to inquire whether the federal revenue and agriculture departments could get together and allow a low-grade alcoholic cider to be sold in grocery stores. This was done in California and New York.

The B.C. Fruit Growers' Association had decided to conduct a research program into the possibilities of developing a cider industry. Farmers wanted the federal experimental station at Summerland to cooperate in the study.

Some 25 or 30 years ago, he said, Agriculture Minister Gardiner's predecessor authorized experiments at Summerland in the making of liqueurs.

"They produced some excellent brandy and other liqueurs from peaches and apricots," Mr. Jones said. "They had a fine still and were doing a remarkable job of research, and everything was ready to be transferred to commercial use when, lo and behold, the revenue department came in, smashed the still and all the samples."

He hoped Mr. Gardiner would not have the same kind of trouble with Revenue Minister McCann.

* * *

Labor Minister Gregg indicated Friday the government will oppose a private member's bill proposing two weeks vacation with pay after one year's work for all Canadian workers under federal jurisdiction.

He said there appears to be no real need for the legislation because the trend now is toward longer vacations with pay starting after fewer years of employment in one job.

When working conditions were left to collective bargaining flexibility could be obtained which would be lacking if the government set minimum benefits.

Stanley Knowles (CCF, Winnipeg North Centre), who introduced the bill, said the federal government should provide leadership in the field of vacations with pay. Only two provinces — British Columbia and Saskatchewan — had legislation providing for two weeks vacation with pay after one year of employment.

* * *

Twelve persons have been killed so far in crashes involving Canadian aircraft engaged in the airlift for the DEW (Distant Early Warning) radar line in the Canadian Arctic.

The transport department, in a parliamentary return for Alistair Stewart (CCF, Winnipeg North), Friday gave this breakdown of the fatalities: seven for Associated Airways personnel, three for Maritime Central Airways and two for World Wide Airways.

BACK WITH HAPPY FAMILY

Ernest Loveless, the Oakalla, B.C., prison guard who was held hostage by prisoners, poses with his family after his release. Three convicts held a razor to Loveless' throat before releasing him to a newspaperman who promised to publish the prisoners' story. Left to right, Barbara, six; Bryan, 13, and Mr. and Mrs. Loveless.

Victoria Boosters Due Home Sunday

With the applause of hundreds of new prairie friends echoing in their memories, Victoria Chamber of Commerce goodwill party members boarded a home-bound train leaving Regina at midnight Friday.

They are due back in the city they have boosted so effectively at 4 p.m. Sunday.

They left for home after receiving a standiing ovation from 350 high-spirited hosts and hostesses at Regina—final stop on the prairie tour.

Crowds swarmed down to the Canadian National station to see them off.

"It is heartening to know our ambassadors of goodwill have had such a rousing reception in prairie cities," Hector L. Crombie, secretary-manager of Victoria Chamber, said today.

"They have successfully carried our message to thousands of prairie folk without costing Victoria a nickel.

5TH GOODWILL TOUR

"We are proud of our record as city boosters. We have organized a goodwill tour every year for the past five years. No other chamber in Canada has done this, though Calgary did organize a more staid type of goodwill tour about two years ago."

Mr. Crombie said the fullest credit is due to Max Zabel, chairman of the Chamber's tourist trade group, and Ald. Austin Curtis, who led the party, and to Arnold Webb, assistant secretary of the Chamber, who organized the lampooning of Victoria as "a bit of old England."

During their tour the Chamber appeared on four TV and four radio programs and attended receptions in Edmonton, Prince Albert, Winnipeg, Moose Jaw and Regina.

The traditional legends about Victoria were brought to life in fancy costumes. The travelers appeared as Colonel Blimpley, complete with pith helmet, soda syphon and marmalade jar; L. B. Wicket in cap and flannels; the British bobby in tall helmet.

Mrs. Avis Walton, wearing old lace and satin, distributed lavender to remind prairie folk that Victoria is the only place in Canada with a summer long enough and warm enough for the fragrant flower to grow.

Top hats, monacles and plates of crumpets were seen everywhere the party went.

In one of his speeches, however, Mayor Scurrah pricked the myth about B.C.'s capital city.

"We did have all these characters at one time—about 40 years ago—but now we are no different from anyone else and that is what we want to show you."

William Hadley, RN, RCN Veteran, Funeral Monday

Funeral service for ex-sailor William H. Hadley who died Thursday in the Veterans' Hospital, aged 87, will be held Monday at 3.30 p.m. from McCall's chapel.

Born in England, he joined the Royal Navy at the age of 15 and visited many Far East ports. After leaving the RN, he was proprietor of The Crown in Staffordshire for four years, coming to Canada in 1904 and settling in Red Deer, Alta.

He rejoined the navy in 1914 and was sent to HMCS Shearwater at Esquimalt, and was discharged in 1920 with the rank of commissioned warrant officer.

The late Mr. Hadley was active in amateur sports in Victoria for many years, and was a charter member of the Naval Veterans, Army and Navy Veterans and the Canadian Legion.

He operated the Victoria Motor Court eight years and worked in the provincial government liquor board for several years, retiring in 1941.

His wife died in 1946.

Surviving are Mrs. Russell E. Ferguson, 1239 Burnside; two granddaughters, a great-grandson and a brother, Clifford, of Scranton, Penn.

Burial in Colwood will follow the funeral service.

Noted Astronomer, Dr. W. S. Adams, Dies

PASADENA, Calif. (AP)—The former director of Mt. Wilson Observatory, Dr. Walter Sydney Adams, died Friday at 79. Adams was internationally known as an astronomer. As a member of the observatory council, he helped to plan and install the 200-inch mirror at Mount Palomar Observatory. Colleagues said he is credited with contributing proof of the Einstein relativity theory by means of his observations of a companion star of Sirius.

Carpenters' Union Defied Law Lawyer Claims in Court Action

The carpenters' union acted in "defiance of the law and their working agreement" when they stopped work at the CPR dock here, George Gregory, counsel for G. H. Wheaton Ltd., argued in Supreme Court Friday.

Judgment was reserved by Mr. Justice J. V. Clyne in the civil suit for damages instituted by Mr. Wheaton against the carpentry Local 1598 and the piledrivers' union, Local 2415.

Mr. Gregory asked the court to uphold the damage suit which arose from work stoppage last March 28 over a dispute whether carpenters or piledrivers should redeck the wooden CPR wharf.

He also asked for damages against James A. Moffat, business agent for the carpenters, for allegedly ordering his men to leave the job, and against Donald Bushell, business agent for the piledrivers, for aiding and counseling the work stoppage.

A declaration that Mr. Wheaton's firm is entitled to employ carpenters to carry out dock repairs, was also requested by the lawyer.

Mr. Gregory asked for an injunction against the piledrivers' union to stop them from interfering with the job.

The two locals, both affiliates of the United Brotherhood of Carpenters and Joiners of America, claimed in their defence the work is within the piledrivers' jurisdiction.

Union officials testified they asked Mr. Wheaton to replace the carpenters with piledrivers which would have entailed higher pay rates for the contractor. Mr. Wheaton refused, and a work stoppage resulted.

NOT BINDING

Mr. Gregory argued that the decision reached by the two unions that the work was within the jurisdiction of the piledrivers was not "binding on the contractor."

In any event, he added, the carpenters entered a contract to do the work and should have carried out the job.

It was further argued by Mr. Gregory that dock repair work is not exclusively the job of the piledrivers as the two unions claimed in their defence.

"According to custom in this area, dock repair work has been carried out by general contractors," he stated. "It has never been the exclusive work of the piledrivers."

Mr. Gregory also said the evidence of the defence also showed clearly that the carpenters could do the job as efficiently as the piledrivers.

Evidence showed, he added, that it would have cost $515 more to the contractor if he employed piledrivers rather than carpenters and laborers.

Unionists consider the action's outcome of importance to union jurisdiction boundaries. The action challenges the union's regulations and constitution.

More than one million acres of tillable land go into non-agricultural use in the United States every year.

ACROSS THE PROVINCE

Four Alarm Fire Sweeps Two Vancouver Factories

(From The Canadian Press)

VANCOUVER—A four-alarm blaze early today destroyed two business premises on Granville Island, an industrial area on the fringe of downtown Vancouver.

Twelve pieces of equipment and a fire boat had the blaze under control an hour after the first alarm was turned in at 4.44 a.m. Firemen said the fire had a good start when they arrived.

Twelve pieces of equipment and a fire boat turned out. Four of the 200 firemen who fought the blaze were injured slightly. Lieut. Gilbert Campbell was taken to hospital with a broken ankle after he fell while inspecting debris.

The other three were treated at the scene.

S. J. Hammitt, president of Vancouver Rolling Mills Ltd., said "it looks as though damage will go to about $100,000" in his company's head office building.

The Pacific Bolt Manufacturing Co. Ltd., the next-door building, was also destroyed. There was no immediate estimate of damage to the plant.

Clouds of thick black smoke rolled out over the city while flames licked almost 100 feet to the road level of the Granville island bridge which crosses over the island.

BEATEN IN PARK

VANCOUVER—A badly beaten teen-aged girl found staggering around Stanley Park Friday night was in "fair condition," hospital authorities said early today.

A group of boys and girls driving through the park about an hour before midnight saw the girl staggering along the road near Second beach.

One of the boys said the girl, who gave her name only as Joanne, appeared to have been slashed several times on the legs.

SEX MADMAN HUNTED

VANCOUVER — Police said Friday they are hunting a known sex offender who spent part of his time serving a drunk sentence since he escaped from Essondale mental hospital on April 1.

He was arrested in Vancouver April 5, four days after he escaped, and was sentenced to Oakalla for being intoxicated in a public place.

He was released from Oakalla early Friday, a few hours before authorities learned he was an Essondale escapee. Search was intensified when Essondale notified police he had a record of sex offences.

18c COMINCO PAY HIKE

TRAIL—Wage and hour benefits that would amount to a package of about 18 cents an hours for several thousand hourly rated employees of the Consolidated Mining and Smelting Co. have been agreed on by bargaining committees of the company and the International Union of Mine, Mill and Smelter Workers (Ind.) The two-year agreement will take effect June 1, if approved by company and union.

GIRL OUT OF COMA

NEW WESTMINSTER — Cecile Morneau, 17-year-old girl in a mysterious coma since last Monday, regained consciousness for a few moments Friday night. "How did I get here?" she asked as she gazed around her hospital room. The girl was found unconscious in her bed Monday morning.

HUSBAND ACQUITTED

CRANBROOK—William Filipchuck was acquitted Friday by an Assize Court jury of the attempted murder of his wife. The automobile Filipchuck was operating Jan. 25 struck Mrs. Filipchuck as she crossed the street here with a male companion. She suffered leg bruises.

RED LEADER COMING

VANCOUVER — Tim Buck, national leader of the Labor-Progressive party, will address a public meeting here June 1, during a week-long speaking tour of B.C.

FIRE GUTS MOTEL

HOPE — Norman Winters, owner of the Lake of the Woods motel, said damage of $10,000 was caused Friday by fire which destroyed his auto court and service station near here.

B.C. GUARANTEE ASKED

PORT COQUITLAM—Lower mainland reeves and mayors Friday called for a provincial guarantee on municipal bond issues for waterworks and sewerage construction.

EXPELLED UNIONIST SUES

VANCOUVER — William George Skinner, a lather, Friday started suit against two officials of the Wood, Wire and Metal Lathers International Union asking that the courts declare he was wrongfully expelled and is still a member in good standing. Defendants named are Arlund Burton of Vancouver and Lloyd A. Mashburn of Cleveland, Ohio.

FAMILY AFFAIR

VANCOUVER — Gordon Everts, 46, charged with attempted murder, was quoted in British Columbia Supreme Court Friday:

"I held him while my wife hit him with an axe. This is the first time my wife acted like a woman, not a mouse, when I asked her to do something."

Everts and his wife, Sarah, 43, are charged jointly with the attack on a nephew, Vernon F. Freakley. The victim suffered a cut arm.

The five-foot-two, 110-pound husband is conducting his own defence, but J. D. Rosse is acting for the even smaller wife—four-foot-eleven, 85 pounds.

IRWIN RAPS DRINK LAW

VANCOUVER—Standards set by the government for liquor licences for restaurants were "far too high," Thomas Irwin, speaker of the legislature, told Richmond board of trade Friday.

FREE HEALTH BOOK
Brings Message of Great Hope

Tells How to Stop Suffering and Start Living
New 100-Page Illustrated "Health Digest" Contains:

- Articles about Vital Health Problems Faced by Every Member of Your Family.
- A Message of Great Hope for All Who Are "Seldom Sick, Yet Never Well."
- Enlightening New Facts About the Chronic Ailments of Middle Age and Old Age.
- Fascinating Facts About the Great Healing Forces Within the Human Body and How to Release Them.

IS YOUR AILMENT NAMED HERE?

New Edition Explains Causes, Correction and Prevention of 41 Chronic Ailments

Here is just a partial list of the helpful and enlightening information published in this new issue:

ACID STOMACH—Why baking Soad is a risky remedy.
ANEMIA—Correcting the cause of thin, pale blood.
ARTHRITIS—Facts about chronic arthritic pains.
CATARRH—How to overcome chronic catarrh.
BELCHING AND BILIOUSNESS—How to correct.
BRONCHITIS—Cause of Chronic Bronchitis.
COLITIS—What to do for an "Irritable Colon."
CONSTIPATION—Must we first "re-educate" the Bowel; Is it a "Deficiency Ailment"?
GAS AND GAS-PAINS—Best treatment for flatulence.
LIVER TROUBLE—How to live with your liver.
KIDNEY TROUBLE—New facts of importance.
"NERVES"—What you must know about Enervation as the real cause of Nerve Exhaustion, Stress, etc.
RHEUMATIC PAINS—What to do and what to avoid.
SKIN TROUBLES—Many helpful suggestions on proper care of skin and hair; important advice about dandruff, dermatitis, eczema, pimples, etc.
This is only a partial list of contents.

Yours for the asking

This 100-Page Health Digest is FREE at Health Food Stores ONLY

CLIP THIS ADVERTISEMENT . . . as it entitles you to one copy of HEALTHFUL LIVING DIGEST . . . absolutely free of cost or obligation . . . when presented at the address given below. This Digest is published by the Health Supply Centre of Winnipeg for free distribution by helath food stores. But this goodwill publicity offer holds good only while our limited supply of copies are available. If you believe "Health Comes First," you will call, phone or write promptly for your copy.

In VICTORIA Your Free Copy Awaits You At:

HEALTH FOOD SHOP
1035 Fort St. Phone 4-6434

YOU ARE INVITED TO VIEW

A Special Display, Introducing

Imported Danish Furniture

to Victoria

DESIGNS BY: Finn Juhl Hanns Wegner Count Bernadotte

MADE OF TEAK, SOLID OAK AND BEECH

MEZZANINE FLOOR

THE STANDARD FURNITURE COMPANY
737 YATES ST. VICTORIA, B.C.

THE SPRING BRIDE
Will Be Confident of a "Lovely Wedding"
When She Selects Her Gown From Our Elegant Collection
from 35.00
"A Charge Account for Your Asking"
PLUME SHOP Ltd.
1740 DOUGLAS STREET

Hugh Carbery SAYS—

Our Dominion Security Plan means immediate and substantial protection for loved ones when they need it, and—if you live—it means a retirement fund for you.

Ask me about "Dominion Security."

Call My Office—Phone 3-4136

Dominion Life Assurance Co.
R. N. E. HARRIS, C.L.U.
Branch Manager
Vancouver Island Division
307 Jones Bldg., Victoria

The LOW COST of PRICELESS MEDICINE

Many illnesses which formerly required extended periods of convalescence and long absenteeism from work, with resulting loss of income, now yield quickly to treatment with the miracle drugs of modern medicine. Measured in terms of faster relief from pain . . . quicker recovery from illness . . . and a speedier return to work—the benefits of prescribed medicine are indeed priceless—the cost is indeed low. And when you have your prescriptions filled here, you pay only for the cost of the ingredients plus a nominal fee for professional service.

McGill & Orme LIMITED
PRESCRIPTION CHEMISTS

FORT at BROAD 4-1196 | DOUGLAS at VIEW 4-2222 | MEDICAL ARTS BLDG. 2-8191

the understanding heart and the human touch

Food, clothing, shelter . . . yes. But it takes more than these to lift the burden from despairing souls.

This The Salvation Army knows. In its hostels, havens, homes and hospitals; in instances of emergency relief; the understanding heart and the human touch are ceaselessly employed in mending shattered lives and kindling hope in spirits darkened by sin or suffering.

That this work may never flag, YOUR support is needed by faithful workers of The Salvation Army dedicated to these tasks of mercy.

RED SHIELD APPEAL

MAY 1-31 — $38,000 NEEDED

for assistance in the operation of SUNSET LODGE for AGED LADIES, establishment of HARBOUR LIGHT Rehabilitation Centre and continuation of SALVATION ARMY work.

Campaign Headquarters: 757 Pandora Campaign Chairman: Capt. D. J. Proudfoot

Victoria Daily Times

THE HOME PAPER

Established 1884

Published every afternoon except Sunday by The Times Publishers Limited, 2631 Douglas Street, Victoria, B.C. The Times is a member of The Canadian Press, which is exclusively entitled to use for publication of all news dispatches credited to it or the Associated Press, and also the local news published herein. All rights to republication of special dispatches are reserved. Authorized as Second Class Mail, Post Office Department, Ottawa.

STUART KEATE, Publisher — BRUCE HUTCHISON, Editor

The Three Wise Men

IT TOOK STATESMEN LIKE Mr. Pearson a long time to persuade the United States that the North Atlantic Treaty Organization must expand its functions or lose its purpose. The United States has been persuaded. The NATO council has appointed the foreign ministers of Canada, Italy and Norway to study the future of an alliance so far military but originally designed to build a political and economic community among its partners.

Since he has been the leading advocate of this project, Mr. Pearson naturally was chosen as one of the "Three Wise Men" who will attempt to broaden the base and expand the work of the alliance. His appointment is a tribute to him personally as one of the leading figures of the Western world and to Canada as a skilful intermediary between the great powers.

It is easy to say that the famous and neglected Article Two of the North Atlantic Treaty should be implemented, that the times call for a new economic and political co-operation between the allies to meet changing Russian tactics. But what form should that co-operation take? How can the nations scattered from North America through western Europe all the way to Turkey concert their every-day business as they have concerted their defence? This is the question which the Three Wise Men must answer.

Mr. Pearson has discussed such problems in generalities for some time while he pressed his views on the American Government and public—in the end successfully. It is evident, however, that he has concrete proposals to make at the right time and no doubt they will be reflected in the report to be submitted by him and his two colleagues next October.

He has made it clear already that he regards the expansion of commerce between the allies as a major objective since their increasing exchange of goods will enrich them all and unify them through the channels of business.

Trade between the closest allies, even under the Geneva agreements, is still restricted by the familiar picket fence of tariffs and other barriers. At the moment it seems unlikely that the Geneva agreements can be significantly liberalized. The Canadian Government, for instance, a leader in the movement to increase trade, is fighting off a new attempt to raise the nation's tariffs. President Eisenhower's long campaign to increase the United States' imports has encountered a new upsurge of protectionism while American farm policies have seriously damaged the world cereal market.

If tariffs cannot be substantially reduced at present there is still room for greater economic co-operation within NATO but not confined to the military allies. They now pursue their own commercial policies with insufficient regard to the effects on their friends. They lack any central machinery of consultation where these policies and their effects can be discussed in advance, modified or abandoned if they are seen to be damaging to the alliance. NATO has been too busy with military matters to consider anything else, while Russian tactics have suddenly switched from overt military pressure to subtle economic penetration. The Three Wise Men may be expected to suggest some kind of allied clearing house in which their joint business can be constantly discussed, their interests reconciled and the welfare of the alliance as a whole given uninterrupted consideration.

The same approach could and should be made to what are called political problems. When any member of the alliance is in trouble—as Britain has been troubled lately in Cyprus and Asia Minor—all the other members are vitally concerned. A danger to one is a danger to all. Yet NATO has been so concentrated on the defence of western Europe—its original purpose—that it has seldom if ever paused to consider any danger erupting elsewhere.

Of course it is not NATO's function to replace or compete with the United Nations, and its affairs are confined to its own limited and regional membership. Still, it has business of its own, apart from strictly military defence, which obviously has been neglected, as Mr. Pearson has long complained.

Under present arrangements this business is bound to be neglected. The foreign ministers of the NATO governments meet infrequently and then, being busy men, only for a few days at a time. They cannot possibly conduct, and hardly try to conduct the business, Mr. Pearson has in mind. NATO is equipped with an able corps of technicians and experts, apart from its military commanders, but these men have never been used to concert policies except in the field of defence. Nor has the NATO Council been given any real authority apart from military matters.

These are the holes in the alliance to which Mr. Pearson has pointed frequently and which he is eager to repair. Exactly how he proposes to repair them, now that the United States has endorsed his general views, remains to be seen. But there can be no doubt that he is right in saying bluntly that NATO must move on or retreat, broaden itself into new lines of policy or risk disintegration not long hence. And if NATO collapsed the free world would fall to pieces according to Russia's master plan.

What's in a Name?

THE QUESTION WHICH causes some members of the legislature embarrassment and draws different replies from others—is British Columbia practicing Social Credit?—is apparently answered frankly to strangers.

In Auckland, Mr. Michael Moohan, president of New Zealand's Labor Party and a Labor M.P., gives the reply. On a recent tour of Canada, he explained, he asked government financial spokesmen in British Columbia and Alberta what their policy was. They told him, he said, that it was orthodox financial policy.

To this he added that Social Credit policy does not exist, and supporting his assertion was the statement that all his answers came from people who were authoritative and in a position to give him proper information.

What Mr. Moohan says will come as no surprise to British Columbians. But what the New Zealander seems to have overlooked is the fact that the term "Social Credit" means whatever its individual adherents wish it to mean. There appears to be no unanimity on that score.

Oil Crisis

BY JOSEPH ALSOP
From Kuwait, Persian Gulf

HERE in Kuwait, the West's extreme vulnerability to the new Soviet flank attack in the Middle East is brought home with great vividness. This tiny desert sheikdom at the head of the Persian Gulf is now little more than a vast oil well with a small town on top of it. Kuwait's oil output now substantially exceeds the combined output of Iran and Iraq. The famous "sweet crude" of the Kuwait wells now provides two-thirds of the oil fuel of the British Isles.

Alsop

The 50 per cent profits paid to the Sheik of Kuwait by the half British, half American Kuwait Oil Company currently amounts to about $260,000,000 a year, or rather more than $1,000 a year per head of the whole population of the Sheikdom. And the people here are getting good pay, too, from the oil company and on all the construction and other projects that have been started by the influx of oil money.

Boom Town

In these circumstances, it is hardly surprising that Kuwait is a boom town. By Saudi Arabian standards, the ruling clan of Kuwait, the House of al-Subah, is distinctly restrained, yet the desert is dotted with their palaces which they like to illuminate by night in a way which puts Broadway to shame.

With a lavish hand, the Sheik is also building schools, hospitals, new roads, water distillation plants and great numbers of houses for his people.

Even after all these expenditures, so much is left over that the British government thought it worth while to send the British Ambassador in Washington, Sir Roger Hakins, on a special mission here when he was one of the top officials in the Foreign Office. Sir Roger's task was to persuade the Sheik of Kuwait to invest his reserve funds in London. The Sheik complied. Today his money is probably the biggest single sum of new capital annually available for investment in the sterling area.

In these circumstances, it is not surprising that the British regard the Persian Gulf Sheikdoms, and especially Kuwait, as their hole card.

Small Population

The entire population of the three oil producing Sheikdoms, Kuwait, Bahrein, and Qatar, hardly amounts to more than 400,000 persons. But even if all the other Western positions in the Middle East crumble in the end under the pressure of the new Arab nationalism, spurred on and supported by the Soviets, the oil wells of these little Sheikdoms can be made to meet Britain's and Western Europe's requirement for fuel—lifeblood for a long time to come.

If these grim circumstances ever arise, Britain will have to choose between holding the Sheikdoms and surviving, and risking the loss of the Sheikdoms and ending her career as a serious world power.

The choice has already been made in London. The Sheikdoms will be held, by naked force if necessary. The ugly war in Cyprus is being fought to make sure of a transit base for troops bound to this region.

The question is whether this British strategy of the hole card will really work. Certainly it will be difficult to execute.

Furthermore, if the Arab nationalist drive finally forces Britain to play her hole card, one can foresee all sorts of other very grave troubles, perhaps on the borders here, certainly at Suez, and quite probably at Aden.

Soviet Object

The Soviet object in the Middle East is simply to use Arab nationalism to bring down the Western Alliance, by encouraging the Arab states to deny to the West the vital oil on which Britain and Western Europe so absolutely depend.

Since this is quite certainly the Soviet purpose, it is a little difficult to see what good results can be expected by trying to negotiate a Middle Eastern settlement with the Soviets. This increasingly popular expedient will be like sitting down with your own murderer to argue about whether he will stab you in the heart or only cut your jugular vein

The problem in the Middle East, therefore, is not just to prevent a new outbreak of Arab-Israeli fighting. The problem is to find a firm, united, imaginative and generous Anglo-American policy towards Arab nationalism which will frustrate the Soviet strategy and protect the oil source without recourse to desperate measures.

(Copy. 1956, N.Y. Herald Tribune Inc.)

Among the Islands

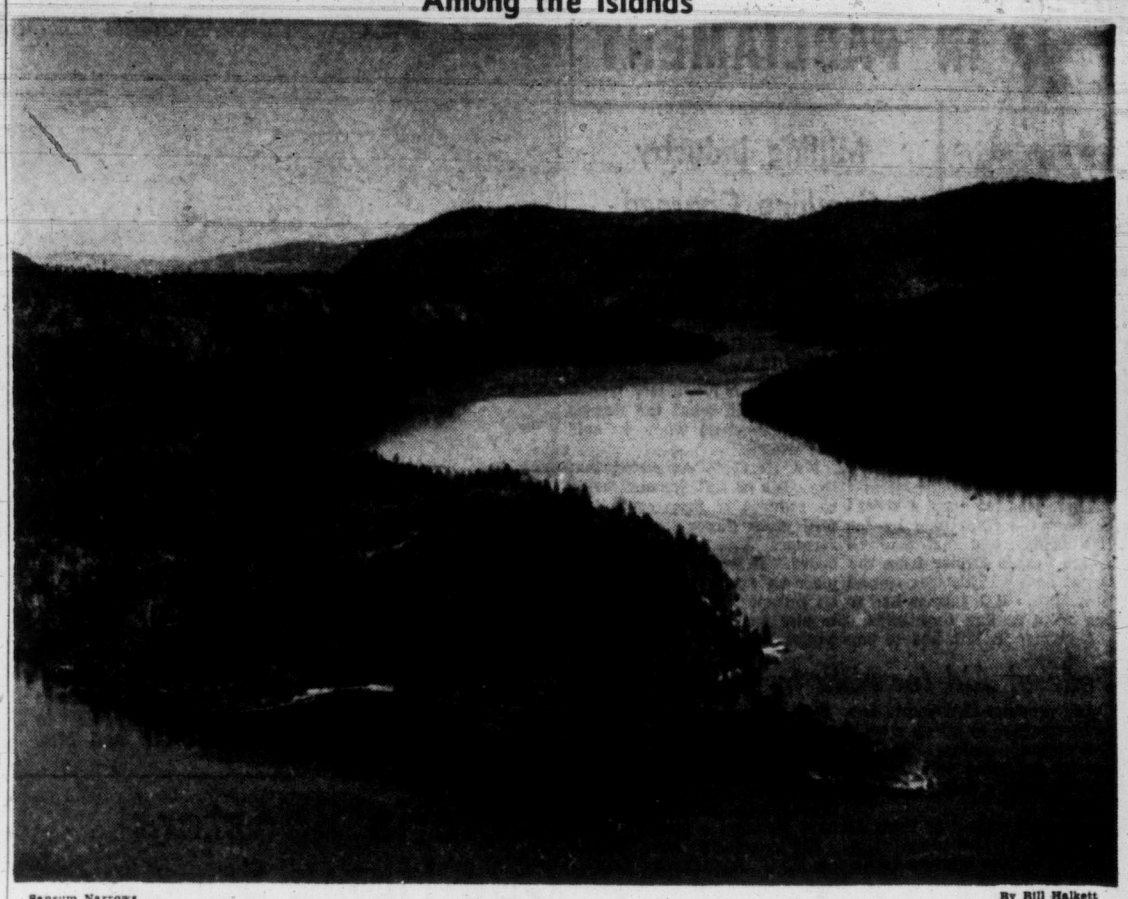

Sansum Narrows — By Bill Halkett

WHEN WE WERE VERY YOUNG — By GUS SIVERTZ

Shaped Little by Little Into Men and Women

OUR teachers must have exercised an influence on our lives out of all proportion to the time we spent with each one. We remember them so well and for so long a time. And they must surely be dedicated to their high calling to face, year after year, a new set of young savages to be shaped, little by little, into men and women ready to assume their responsibilities in society. It is rather a frightening responsibility for the teachers, and the wonder is that so few failed to measure up to the terrible demands of their profession.

Sivertz

This is prompted by the number of heart-warming letters I received on a column written several weeks ago on some of my early teachers.

Then it occurred to me that I had not mentioned one through whose capable hands thousands of Victoria girls passed on their paths to high school and perhaps on to universities.

She was Miss Williams—"Biddy Williams", of course—principal of Girls' Central School which abutted on the Boys' Central School with the old high school forming a sort of separation between them.

Remarkable Woman

Miss Williams was a remarkable woman, a strict and just disciplinarian, a good administrator, a brave woman.

Whereas our playground was a slope of solid, knee-tearing gravel, the girls' ground contained areas of grass and a few outgrops of scarified rocks. But there was a line between the two—invisible and unmarked—and woe betide any boy who had the temerity or the bad luck to cross the girls' yard while racing to get to class before the last bell notes died away.

He would be seen and reported by Miss Williams whose watchful eyes, from the vantage point of the school steps, missed nothing that went on. She was like an anxious mother hen clucking over her brood.

And of course the girls were lined up in precise rows waiting for the drumbeat by which they marched to their classes. She was just 40 years ahead of the CWAC, the RCAF's WDs and the WRNA in which services her talents would have won her a major rank.

I do not remember her in any other costume than her "uniform," a starched white shirtwaist and skirt. But on the shirtwaist she wore a set of specially made buttons that had been presented to her in recognition of her heroism in rescuing several persons from drowning on the ill-fated Clallam when it broke up off Dallas Road.

This unfortunate vessel simply foundered en route to Seattle within sight of hundreds of people who lined the foreshore from the outer docks to Shoal Bay. Her tragic end is another story.

New Phase

A few hundred feet away from the Girls' Central rose the barn-like, red brick, proud "new high school" of which dear old E. B. Paul was principal. To enter this was a new phase in scholastic life, indeed a milestone in the life of every girl and boy.

It opened new and wider horizons, and if the boys changed very little except for an embarrassing tendency of their voices to suddenly alter tone, the change in the girls was significant. They began to emerge as young women and adopt strange airs of maturing womanhood.

Some of these airs were toned down a few notches under the caustic tongue of Frank (Pat) Andrews who was even then considered a sort of permanent fixture in the school.

And Miss Jeanette Cann (whose death in Ottawa was reported just a few days ago) sought to wean the girls from "primping" by introducing them to the gems of English literature and particularly to Byron at whose feet Miss Cann knelt as a perpetual devotee.

There are those who made fun of Miss Cann's devotion to the early nineteenth century poets and between her and Pat Andrews there existed a permanent feud.

But over a great number of years I think the impact of Miss Cann's love of beautiful English was like a shining thread of silver running through the woof and warp of countless lives.

Suffered Vicariously

I know that in the First World War many of her old pupils wrote to her regularly and that this sensitive woman suffered vicariously with them as they formed part of that gallant company which comprised the Canadian Army Corps.

It was a custom in Victoria High School to pay a good deal of homage to leaders in sports and to designate them as "Tin Gods." They strutted with a good deal of pride in their titles, as well they may, for most of us could not aspire to their exalted Valhalla.

Pete Ogden was one of them and it was a black day for every girl and boy in high school when he died of a broken neck sustained in a terrific tackle while playing on a city team against the New Zealand All Blacks. It was rugby, of course, and Pete remained on his feet, stunned by the fearful impact until he collapsed. Scores who watched the game went home without any idea that it had ended in tragedy.

But it was not long before the ranks of the Tin Gods—and of the rank and file of the student body—were thinned out at an appalling rate in France, Flanders and in the air.

Just a few were Vernon Stevens, Frank Dunn, Joe Gorman, Roy Copas, my brother, Henry.

It almost seems in retrospect that Victoria high school graduates marched in a body to join their country's armed forces.

As Our Readers See It

Parents Blamed

School authorities are right in putting the blame for children's late hours where it belongs—on the parents. Teachers already do far more than they are required to in the way of bringing up children. They look after them from 9 a.m. until 5 p.m. Is this now to be extended to 5 a.m.?

* READER.

In Training

Nobody seems to bother to ask the students what they think of the late graduation parties. I could name a dozen good students at my school who see no harm in having some fun till the early morning. We are supposed to be preparing ourselves for an adult's world. Don't adults stay out late?

HIGH SCHOOL.

New Covenant

I wonder if Mr. Cadwallader would reconsider his statements regarding capital punishment in The Times of May 8? He quotes the Bible. That is good. He quotes the law of divine ordinances. That is also good—or would have been two thousand years ago, before God made a new covenant for humanity.

S. A. WHITFIELD.

Langford.

Retribution

There is not a shadow of doubt, men have to pay for their misdeeds some time. So have nations, and quite aside from how the King of Kings may be expected to proceed in punishing for duties neglected.

Just how the warring nations of Europe will be judged for their outrages against each other during three centuries cannot be estimated. Certainly there have been classes in great distress, and little of intelligent effort to relieve, largely because of the apparent necessity of military laws.

PHILIP HOLLOWAY.

Central Saanich.

The Pipeline Issue: Ottawa Is Rocked by the First Major Crisis in Twelve Years

BY BRUCE HUTCHISON

OTTAWA—The Parliament of Canada is launched on the fiercest party struggle since the conscription crisis of 1944. While the pipeline debate, now in its first stages, touches no issue as deep, historic and emotional as conscription, nevertheless it involves the basic economic policy of the nation. The projected steel pipe, running from Alberta to the St. Lawrence cities is, indeed, a reproduction, in modern terms, of the original problem of the C.P.R.; also of Canada's determination to maintain the east-west economy built by the C.P.R. in the first place.

Hutchison

Since nearly all Canadians believe in an east-west economy (which really means the nation's independence) why is the St. Laurent Government in the worst trouble it has known since it came to office in 1948?

IT is in trouble because of its own miscalculations, the mistakes of private enterprise and some plain hard luck.

When the Government first authorized Trans-Canada Pipe Lines to move gas from Alberta eastward the project seemed simple, though formidable and costly.

The Government believed it could easily have sold Alberta's gas in the United States. Certain American gas companies are eager to get it, in unlimited volume. But the Government was determined to preserve most of the gas for Canadian use—above all, to assure a growing Ontario of ample fuel supplies when its electrical sources have been fully harnessed a few years hence.

RELUCTANTLY, therefore, the Government allowed Trans-Canada to export two hundred million cubic feet of gas a day to the United States, by a branch line out of Winnipeg. This would represent two-fifths of the total flow out of Alberta, as authorized by the Alberta Government. Canadians would retain three-fifths.

Trans-Canada believed it could raise some $350 millions on these terms and build an all-Canadian line across the prairies, over the badlands north of the Lakes and down to the St. Lawrence at Toronto. Its assumption proved wrong. It could not raise the money.

NEITHER Canadian nor American capital would invest in the scheme until it knew for certain that gas could be exported profitably to the American market. The Federal Power Commission at Washington has not yet authorized this import of gas and some powerful American gas companies, already in business, are strongly opposed to competition from Canada.

To solve this dilemma the Canadian and Ontario Governments undertook to build the unprofitable northern Ontario section of the pipeline and lease it to Trans-Canada. This seemed to solve the problem until a few weeks ago. Then Trans-Canada found that it could not finance the prairie section of the line because private capital still would not invest in the scheme until it was sure that some gas could be sold in the United States.

MR. C. D. HOWE waited desperately for the Federal Power Commission to authorize gas imports, knowing that construction must start on the prairie section by midsummer if it were to reach Winnipeg this year. Finally the deadline was reached last week. Either the Government must bail out Trans-Canada or the scheme must be delayed for another season.

Only Trans-Canada could build this year, since only Trans-Canada owns the necessary pipe, now piled up near Pittsburgh. Other interests anxious to replace Trans-Canada do not possess sufficient pipe and, according to Mr. Howe, cannot secure it until the last quarter of 1957.

MOREOVER, the alternative proposals tentatively offered to the Government involved massive exports of gas to the United States. The famous McMahon plan, for example—advanced in "confidential" letters to Mr. Howe—proposed to export four hundred million cubic feet a day, or four-fifths of the total flow authorized by the Alberta Government. The Government could not consider the McMahon scheme or any other which would leave insufficient gas in Canada.

A worried cabinet therefore was confronted this week with two alternatives and two only. It could abandon any hope of building to Winnipeg this year, or it could finance Trans-Canada by a loan. It chose the loan—about 90 per cent of cost of the prairie section, or some seventy million dollars of taxpayers' money.

THIS is the policy now before Parliament and it must be pushed through in the next three weeks if Trans-Canada is to start construction at midsummer and finish it before winter.

Whatever the merits of the policy it is the worst sort of politics for any government. It is made to order for any Opposition and the Opposition parties will exploit it, quite legitimately, for all it is worth. Hence the great debate now beginning and the first trial of Mr. St. Laurent under real fire.

IN the first place, the Opposition charges that the Canadian taxpayer is underwriting the operations of a corporation largely controlled in the United States and thus selling out this country to American capitalists (or "buccaneers" as Mr. Coldwell calls them).

Secondly, it is obvious that the Government was driven, stage by stage, into a situation which it never foresaw and into a policy it doesn't like.

Thirdly, the Opposition can stall the whole scheme by an easy three-week filibuster in Parliament—unless the Government is ready to apply closure.

This means that the Liberal majority would set a time limit on the debate and close it at a fixed time. Rarely has the guillotine of closure been used in the Canadian Parliament and never by the Liberal Party.

IF the Opposition will not agree to wind up the debate by a vote within three weeks closure must be applied or the pipeline cannot be built this year. The Government is ready to apply it. Then it must face the accusation of stifling Parliament. That would suit Mr. Drew and Mr. Coldwell admirably. They would make a major election issue of the pipeline policy and the Government's treatment of Parliament.

On the other hand, if the Government changed its mind at the last minute and decided not to apply closure, the debate could run on for weeks, the pipeline would not be built this year and the Opposition would have to take full responsibility for the delay. That would damage the Conservative Party in some areas, especially when the Conservative Government of Ontario wants the pipeline started immediately and seems to have broken outright with Mr. Drew on this issue.

NO one can foresee the end of the present debate or the end of the pipeline scheme. Certainly we shall witness in Ottawa during the next three weeks one of the great conflicts of our parliamentary history. The Government majority, of course, can carry through its policy, with or without closure. Then what?

The pipeline can be built to Winnipeg before winter, though it will be a tight squeeze and an engineer's nightmare. But can Trans-Canada repay the Government's huge loan by next spring? That is the big question.

IF by next spring the U.S. Federal Power Commission has not authorized the importation of Canadian gas, Trans-Canada will be in acute difficulties again. It can hardly hope to raise money under these conditions to repay the loan. In that case the Government can either turn the whole scheme over to some other company (if any is ready to take it on) or foreclose the mortgage and operate the pipeline itself.

The Government is well aware that a year hence it may own a prairie pipeline and finally a line running all the way from Alberta to Toronto. It does not wish to enter the gas business, it believes that private enterprise should do the job, it is horrified at the thought of selling gas in competition with other fuels, but all these difficulties may be unavoidable.

MEANWHILE the interesting question in an Ottawa suddenly rocked by the first major crisis in twelve years is how the Government will manage its defence in Parliament after mismanaging all the steps leading up to this week's explosion—above all, how Mr. St. Laurent will stand up to a fight which may be a sort of dress rehearsal of the next general election.

BEFORE THE JUDGE — By SILENUS

The Legal Mind

Disraeli is reported to have said that the chief characteristic of the legal mind was expounding the obvious, illustrating the self evident and expatiating on the commonplace. This rather unkind remark is also credited to Doctor Johnson, speaking of that intelligent tribe which inhabits the northern part of Britain; and for all I know may have originated with William the Conqueror. Bon mots, it seems, once uttered and published, become common property and fasten themselves secondhand on to all sorts of historical personages, but, whoever may have said it, it is a fine description of what the layman regards as the legal mind at work.

What Disraeli (or Doctor Johnson) said may be accurate enough in modern times and it is entirely the fault of the lawyers that this is so. There would save been no opportunity for such witticisms if the lawyers had stood firm two hundred years ago and refused to express themselves in the vulgar tongue.

LANGUAGE OF THEIR OWN

In previous happier times they concealed their luminous thoughts from the cheap gibes of the wits by the use of their own language, an esoteric mixture of Latin, French and Saxon with no particular rules of grammar: this gorgeous jargon, a sort of legal Chinook, was used for all formal writings, and I think the customer of those days really felt he had his money's worth. The law lost most of its glamour and the lawyer much of his reputation for profundity when it was translated into plain English, a language unsurpassed for poetry but lacking the angularity and crotchetyness so necessary to the drafting of a good statute or settlement.

Cromwell, during his brief government, decreed that lawyers should use the vernacular, but the experiment was a failure. "The law" said a cynic of the day "is scarce expressible in English," (he might be of the same opinion today), and soon after the Restoration the glamour returned. In a reported case of 1631 the following miraculous sentence occurs "Il ject un brickbat a le dit Justice que narrowly mist." This may be expatiating on the self evident, but how elegantly done. How commonplace it is merely to say "He threw a brickbat which narrowly missed the Judge."

The place to observe the workings of the most refined type of legal mind is in the statutes of the land. The drafter of laws, the Legislative Counsel, must be accurate; he must be precise. He must say neither too much nor too little. How he does it (and his record of success is not bad considering) in English prose is and always was a marvel.

The titles of early statutes were models of lucidity: for instance, "Agaynste addictioun to the Act of Cursing," "For remedy of the falsity and ignorance of sundrie Notaris." Since everybody is presumed to know the law, modern legislative draftsmen must keep the layman in mind when they do their work.

PEARLS OF CLARITY

So we have such pearls of clarity as "An Act to Alter and Amend the Law Relating to Illusory Appointments"; "An Act Respecting the Estates of and Controlling the Civil Rights of Habitual Drunkards"; "An Act for the Prevention of Frauds and Perjuries," and "An Act for the Protection of Breeders of Goats," to name but a few of the benevolent measures which our legislators have enacted and our Legislative Counsel has written.

It was no doubt in a spirit of fairness to the general public, for whom ignorance of the law is no excuse, that the ancient and beautiful language of the law was discarded.

Having no longer a plainly incomprehensible mode of expression, the legal mind has been forced to expound the obvious; and so is reduced to this: Whereas by wills deeds and other instruments powers are frequently given to appoint real and personal property amongst several objects in such manner that none of the objects can be excluded by the donee of the power from a share of such property . . . etc. etc. As everyone is familiar with this statute, there is no need to say anything further.

UN CORRESPONDENT — PETER STURSBERG

Algerian Issue Looms

UNITED NATIONS — Already, the Asian African group, which constitutes a third of the membership here, has had a series of meetings on the Algerian revolt. The next meetings should be decisive, and Hussein Ait-Ahmed, the rebel representative, is confident that this bitter, divisive issue will be raised at the United Nations soon.

Stursberg

The easy way would be for the group to ask the Secretary-General to intervene in this matter and stop the bloodshed in North Africa, as he has so successfully stopped the clashes in Palestine, but Ait-Ahmed indicated that that was not good enough. Some time ago, the Asian African delegates had approached Dag Hammerskjold and got a polite but non-committal reply; for the Secretary-General to act, he must have the backing of a U.N. body, preferably the Security Council.

Ait-Ahmed is a good looking young man who bears a life sentence passed on him in absentia by the French for conspiracy against the Fourth Republic with nonchalance. He is a familiar figure in the corridors here and a leading actor in the drama played behind closed doors by the Asian African group.

NO ONE MAN LEADS

His card, which he gave me, describes himself as "Algerian delegate" and he is the representative of the committee which runs the Algerian Front of National Liberation. There is no one rebel commander-in-chief, no head man, and Ait-Ahmed is quite insistent on that; collective leadership seems to apply in this part of North Africa as well as in other places.

Some of the stories which this young man tells—and he is the chief informant of the Asian African group on the Algerian situation and is ready to talk to anyone — are furiously denied by the French.

For instance, Ait-Ahmed claims that 100,000 Algerians have been slaughtered by the French in the past 18 months, since the "liberation war" began, and his figure has been given wide publicity. The French assert that it is nonsense, that no more than 1,500 to 2,000 Algerians have been killed. The rebel representative accuses the French of razing villages and other atrocities; the French say that villages have been razed but by the Algerian nationalists who recently massacred all 100 inhabitants of a community which did not support them.

No matter who is right, and it is probable that they are both wrong, there is one fact which is disturbing enough to warrant this issue being taken up at the United Nations. And that is that there are now more French troops in Algeria than there ever were in Indo-China.

TROOPS POURING IN

At the present time, there are about 300,000 French troops in the North African territory, and the Paris government intends to send still more. Just before the disaster of Dienbienphu, the French forces in Indo-China numbered 240,000 men.

Will Algeria go the way of Indo-China? Ait-Ahmed claims that there are areas which are completely controlled by the Nationalists, where they levy taxes, dispense rough justice, and have even opened a couple of Arabic schools.

In a way, the Asian African group here is tormented by this Algerian issue; it is above all conscience stricken. The trouble is that it is not united: such members as Turkey, Thailand, Iraq, and the Philippines are the allies of the French.

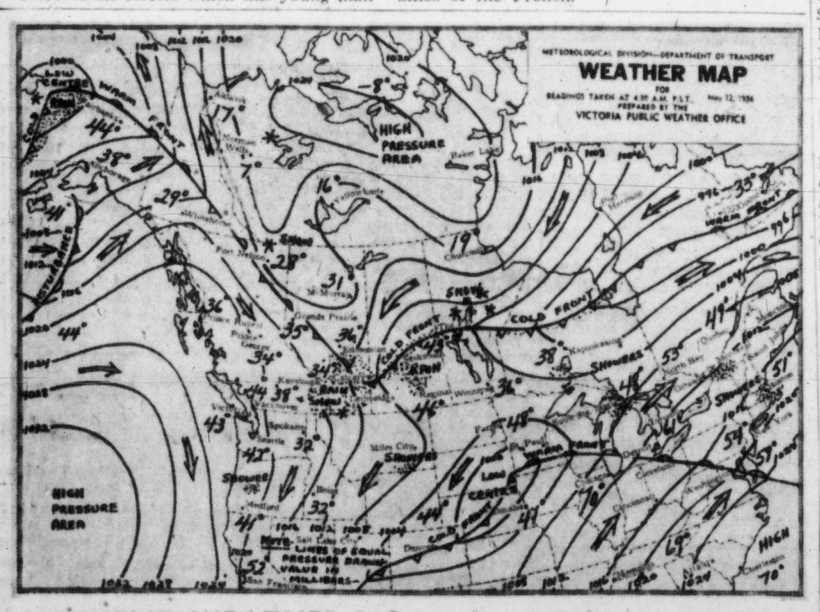

WEEKEND WEATHER PICTURE ACROSS CANADA

SYNOPSIS—A northwesterly flow of cool air continues over the province today. Cloudiness is extremely variable but slowly decreasing. In spite of this, however, there will be enough moisture present to give scattered showers over the ridges of the southern interior this afternoon. In most other areas the afternoon sunshine will push temperatures somewhat above those of Friday. Another weak storm in the Gulf of Alaska will reach the Charlottes tonight and move southeastward over the province Sunday. It will give clouds and some rain to north coast points and push thin cloud layers but very little precipitation to other sections.

CITY'S WEATHER RECORD

Sunshine, 1956	675.7 hrs.
Last year	583.9 hrs.
Precip. to date	8.91 ins.
Last year	10.99 ins.

DOMINION PUBLIC WEATHER OFFICE 9 A.M. FORECASTS (Valid until midnight Sunday)

Victoria: Occasional cloudy periods this morning otherwise sunny and a little warmer today and Sunday. Winds west 15 except briefly up to 20 this afternoon. Low tonight and high Sunday 42 and 60.

Vancouver - Georgia Strait: Brief cloudy periods this morning otherwise sunny and a little warmer today and Sunday. Light winds becoming westerly 15 in Georgia Strait this afternoon. Low tonight and high Sunday at Vancouver airport 42 and 62; Abbotsford and Nanaimo 35 and 68.

West Coast: A few clouds today and Sunday morning but becoming cloudy in the afternoon. Light winds. Low tonight and high Sunday at Estevan Point 40 and 55.

TEMPERATURES YESTERDAY

	Min.	Max.	Prcp.
Victoria	42	56	--

ONE YEAR AGO

Victoria	43	52	.08

Sunrise, Sunset Sunday (Pacific Standard Time)
Sunrise 4.35 Sunset 19.46

Sunrise, Sunset Monday
Sunrise 4.35 Sunset 19.46

The elements carbon, copper, gold, iron, lead, mercury, silver, sulfur, tin and zinc were discovered before the birth of Christ.

Nanaimo Orders Start On Homes for Aged

$300,000 Project Ready in Two Years; B.C. Government Provides $100,000

NANAIMO—An immediate start will be made on a housing project for senior citizens, Mayor Earle Westwood announced Friday.

The provincial government has set aside $50,000 for the scheme, and will provide an equal sum next year. Residents will be required to raise $30,000, of which $19,000 is in hand, and the total cost of the project will be $300,000.

It will consist of individual housing units, to cost $1,500 each, and will be built under the National Housing Act. Plans call for the project to be completed within two years.

Sports planned at Newcastle island for Sunday, May 20, have been shifted from morning to afternoon as a result of a protest by Nanaimo Ministerial Association.

The association complained to the Empire Day Celebrations Committee on behalf of individual citizens. Sports will start at 2 p.m. instead of 10 a.m.

The committee decided to avoid Sunday as a day for official events in future celebrations.

JUVENILE'S CURIOSITY ENDS IN COURT

PORT ALBERNI — What might have been an illustrious career in scientific research came to an abrupt end here when RCMP officers became interested in the experiment of a juvenile.

They watched him drive his car in reverse for three blocks along Tenth avenue.

"I wanted to see if the speedometer would work backwards," he told police who stopped him.

He was fined $10 and $5 costs for driving without due care and attention, and had his driver's licence suspended for 30 days.

CONTRACT TO LOW BIDDER

School Board Told To Reverse Decision

DUNCAN—Education department has reversed a decision of Cowichan District 65 School Board, and has ordered the board to give a contract for construction of the one-room Sahtlam school to the lowest bidder.

Paul A. Barber Construction Company of Vancouver had submitted a bid of $11,680, lowest of three, but it was rejected by the board because the company was only six months old, and because of anticipated difficulties in meeting its one-year maintenance clause.

Next highest bid, of $11,980, was from A. V. Richardson Ltd. of Duncan, and was rejected because the company already had a contract for construction of a school at Glenora, and the board wanted both projects started at the same time.

Final bid, from Cowichan Housing Ltd., of $12,056.20, was accepted.

In ordering the board to accept the tender of the Vancouver firm, education department officials said they were following department policy. Only when the lowest bidder is proved incompetent is his bid rejected, they said.

FUN NIGHT CANCELLED

LANGFORD—Fun night scheduled by Langford Cub and Scout group committee for tonight in the Legion hall here has been cancelled to avoid conflict with the Victoria Agricultural and Industrial Exhibition.

WEATHER SYNOPSIS

ACROSS CANADA

St. Johns	30	42	--
Halifax	35	50	--
Montreal	49	60	.10
Ottawa	48	58	.41
Toronto	48	58	.79
Port Arthur	44	67	.10
Winnipeg	33	50	.02
Regina	36	51	.04
Saskatoon	42	51	.02
Lethbridge	33	48	.44
Calgary	32	50	.84
Edmonton	36	57	.01tr
Kamloops	36	55	.03
Penticton	30	56	--
Vancouver	42	58	--
Kimberley	36	52	trace
Prince Rupert	34	52	--
Prince George	32	48	--
Fort St. John	31	53	--
Seattle	42	57	.02
Spokane	32	53	--
Portland	43	56	.24
Chicago	66	86	.09
San Francisco	48	60	--
Los Angeles	51	67	--
New York	51	62	trace
N. Westminster	40	56	--

Film Show Scheduled

LANGFORD — Dr. A. N. Beattie, Saanich medical health officer, will show film slides at the general meeting of the Langford PTA Monday in the Canadian Legion Hall at 7.45 p.m. All residents of the district are invited to attend. Refreshments will be served.

Victoria Marine Works
2007 Government — 3-8816

REV. PATRICK RATCHFORD

Ratchford Ordination Sunday

LANGFORD—Patrick Ratchford, well-known Langford summer resident, will return here Sunday as a fully ordained priest, and will say his first low mass here Monday at 8.30 a.m.

Born in Kamloops in 1926, he received his early education in Duncan and Vancouver, and joined the RCAF in 1943. In 1945 he was discharged as a commissioned wireless air gunner.

After a year at the University of B.C. he entered Christ the King Seminary at Ladner, and later at Mission City when the seminary was transferred.

After seven years of study he is ready for his ordination, to take place Sunday in Nanaimo.

The following Sunday he will sing his first Solemn High Mass at 11.30 a.m., assisted by special friends in the clergy. Both services will be held in the new Our Lady of the Rosary Church, that he helped to build last Summer.

NEW APPOINTMENT

At 3 p.m., following the High Mass, a reception will be held for him at the parish hall.

For the last number of years Mr. Ratchford has made his home at the local rectory with Rev. W. J. O'Brien, priest of the parish that includes Langford, Sooke and Metchosin. Within two weeks he will receive an appointment to a Vancouver Island church which has yet to be selected.

Power Tools Stolen From Pt. Alberni Shop

PORT ALBERNI (CP)—Power tools worth $500 were stolen here early Friday by thieves who kicked out a barred basement window to gain entry to a store. Power drills, saws and sanders were included in the loot.

Policeman Top Baritone At Festival

NANAIMO — All sections of Vancouver Island were represented in the list of winners to date in the Upper Island Musical Festival.

Mrs. Marion Campbell, Port Alberni, won the soprano solo class, and Const. Lowell Davidson, Nanaimo RCMP, won the baritone solo section. Gail Morrison, Victoria, led the folk song section, and Const. Davidson and Diane Allen won duet honors.

Junior vocal championship was won by George Ross of Courtenay.

Other winners were Una Mann, Victoria, girls' high voice under 17; Nerys Preece, Courtenay, low voice under 17; James Knight, Chemainus, boys' solo under 12; Sharon Stephenson, girls' solo under 15; B. Colebrook, Victoria, low voice under 19.

In the piano class winners were Donna Huber, under eight; Ethel Mae Marrs, under 10; Ann Whittaker, under nine; Sharon Stephenson, under 14.

School choir winners were Princess Anne School, Nanaimo, grade 3; John Shaw Junior High, Nanaimo, grade 8; Brechin School, Nanaimo, grade 5; Woodlands School, Nanaimo, combined grades 7, 8 and 9.

PANCHO WINS

SASKATOON (CP) — Richard Pancho Gonzales, the tall Californian with the 112-mile-an-hour serve, edged Tony Trabert, of Cincinnati, 3-6, 6-3 and 9-7, as the two top hands of Jack Kramer's touring professional tennis troupe headlined a show here Friday night.

DEEP-SEA SHIPS IN PORT

Victoria, Ogden Point — Island Mail, Brandanger.
Alberni — Karen Reed, Santa Elena.
Tahsis—Pitsa H., Mt. Ithome.
Duncan Bay—Krusaa.

OCEAN MAILS
(Closing Dates at Vancouver)
May 15—Hikawa Maru, Japan.
May 19—Canada Mail, Japan, Hong Kong, Philippines.

ARTIST SERIES PLANNED FOR PT. ALBERNI

PORT ALBERNI—The 1956-57 membership campaign of Alberni Valley Civic Music Association will open Monday at 7 p.m., with a dinner for campaign volunteers at the Greenwood Motel.

The association expects to present a series of concerts by recognized artists during the fall, winter and spring. They will appear in Alberni District High School auditorium.

Association president is M. E. B. McVicar, and Rev. A. E. Leonard has charge of campaign headquarters.

Mrs. E. V. Helem will direct the drive with the assistance of J. Philip Fawcett, Mrs. H. Glazier, Robert Bruce, Harvey Taylor, Mrs. E. W. Adams and Gwynne Wheatley.

Other officers of the association are Mrs. R. W. Garner, secretary; Norman Schroeder, treasurer, and Mrs. A. L. Buell, W. Moncur and Mr. Fawcett, vice-presidents.

FREE!
3-MINUTE
ZENITH
Quality Test
Hear for Yourself Why Zenith is the World's Largest-Selling Hearing Aid!
Try a finest-quality Zenith Hearing Aid...see why more people choose Zenith than any other make! Product of Zenith's 37 years of electronic experience. Come in today for a free Zenith Quality Test!
• Five all-new, 4- and 5-transistor models—from $50 to $150!
• One-Year Warranty, Five-Year Service Plan!
10-Day Money Back Guarantee
Easy Time Payments Arranged!
Hear Zenith Now!
EMES ELECTRIC
1122 Blanshard 2-0421

LEISHMAN
CANADA'S MOST DISTINGUISHED CLOTHES

Leishman's Mr. Dillmann wears Leishman's new cool "Bombay Cloth"

Our number one man, Mr. Dillmann, believes in doing as the Romans do in Rome—so he is suitably dressed for warm weather in Leishman's newest achievement, our exclusive "Bombay Cloth" suit. Imported from one of England's renowned mills, "Bombay Cloth" is an expert blend of wool and alpaca. It is a tropical weight fabric, yet crease-resistant. Naturally, it is styled in the trimmer, neater look and is equally at home on the business or social scene. It can be worn separately as a jacket with slacks as above, or as a suit.

Tailored-to-Measure or Ready-for-Wear

From 79.50

GEORGE STRAITH
LIMITED
921 GOVERNMENT STREET
PHONE 2-3222

Shirts needn't shrink... but

You can't have a "Sanforized"* estate

Just as income tax now shrinks your cash income, so will succession duties and other inevitable costs reduce the final value of your estate. The true picture of your dependants' security lies in *how much will be left* of what you leave. No estate can escape deductions...

But careful pre-planning and expert administration can certainly minimize the shrinkage.

Your present Will may result in unnecessary taxes. Time spent now in planning the distribution of your estate may bring about important savings.

Plan to discuss your affairs with an experienced officer of National Trust Company—with no obligation on your part.

We invite you to write or telephone today for an appointment.

*Sanforized is a registered trade mark, used here with special permission.

727 FORT STREET
S. J. Crawley, Manager

National Trust COMPANY LIMITED

A8-46

Movies ★ Art ★ Drama ★ Music

GRUBER CONDUCTS

Fine City Artists Being Squeezed Out

By HANS GRUBER

Last Wednesday was our first experience in playing an orchestral concert in the Victoria High School auditorium. Happily, two more such opportunities present themselves, this coming Wednesday, May 16, and on Wednesday of the following week, May 23.

I say happily, for the Vic High auditorium turned out to be a hall of altogether superior acoustical properties. For our part, it is a long time since we have felt as comfortable on stage as we did last Wednesday, and we are now looking forward the more keenly to two more chances to make music under such ideal surroundings.

AUDIENCE REACTION

Our own gratification would count for nought, of course, if it were not shared by the audience. They, too, however, commented in large numbers to me as to the relaxed clarity and detail of sound throughout the auditorium.

So this Mozart Festival series continues this coming Wednesday evening, with the Third Violin Concerto in G, the Second Horn Concerto in E-flat, and, after the intermission, with the A-major Piano Concerto, K. 488.

Soloists, respectively, will be Corol McCartney, violinist; Hans Stelzner, French horn; and Gertrude Huntly-Green, pianist—the last-named happily recovered from her indisposition which prevented her from performing this week.

I only wish, with the greatest fervency, that this saying about a prophet being without glory in his own country were less true in practice than it is in legend. I am not sure how I can bring it home to everyone in this city just how blessed we are with musicians of the highest talent and accomplishment.

HUMAN TREASURE

Let me put it to you unmistakably: the artists—all Victorians—you are hearing in this Mozart series are among the greatest human treasures Victoria is blessed with, the like of whom precious few other cities can boast.

Do you realize how far you would have to go, or where you would have to live, in order to hear comparable performances to those turned in last Wednesday by Maurice Crawford of the Mozart Flute Concerto, or by Stan McCartney of the Clarinet Concerto?

Not less, certainly, than a thousand miles from here to the south or to the east. I am making here a categoric and unqualified statement. The same applies, absolutely, to the artists you will have the opportunity to hear on the two coming and succeeding Wednesday evenings.

GREENER FIELDS

Another delightful aspect of last Wednesday's concert was that we obviously played for a discerning, cultured audience; thus, it is not with the quality, but rather with the quantity of the audience that I quarrel:

I beg you—I warn you—do not dismiss this current Mozart Festival series lightly, in the delusion that no great harm will be done if you do not attend.

You will not only deprive yourselves, one of two evenings of the most delightful music that exists; you will, by not attending, cause these fine artists, who are still Victoria's, to have to accept offers which are repeatedly reaching them from elsewhere.

And please do not make the fatal mistake of thinking that I am crying "wolf."

A forthcoming Broadway play, "Wake Up, Darling," has two prominent TV people in the leading roles—Barbara Britton, formerly "Mrs. North" and more recently the sales spieler on "The $64,000 Question," and Barry Nelson of last season's "My Favorite Husband."

Clever characterizations by these three actors brought Yellow Point Drama Group a best-production award and a place in the Vancouver Island Drama Festival finals which opens Wednesday at Oak Bay Junior High School. Play is "The Mayor of Torontol" and will be seen on opening night. In this scene, left to right, are Don Wilson, Kathleen Browitt and May Roberts. (Photo by Bill Mossman.)

AUDREY SAYS

Exchange of Ideas, Opinions Plays Major Role in Festivals

By AUDREY ST. D. JOHNSON

Last of the 1956 crop of festivals comes up next week in Victoria and more dramatic bull sessions will be taking place in every part of the hall, lunchroom and back stage at Oak Bay Junior High School.

It occurs to me through long observation, that one of the most valuable aspects of a drama festival is this mixing and matching of ideas and opinions by all those interested in the art from both sides of the footlights.

In fact, I would place this exchange a good second in value to the adjudication—and then only if the adjudicator of the festival is capable of providing reasonable, uncluttered, CONSTRUCTIVE criticism served up with imagination and fairly free of threadbare cliches.

Audrey

One must arrive at the conclusion therefore, that a drama festival is valuable in good part because it provides a rare opportunity for, so to speak, a gathering of the clan.

And while the clan Thespis may not be so numerous as the clan MacDonald, the importance of its influence and far-reaching effect should not be under-estimated.

In any festival, of course, standards should be made and elevated and lessons learned, but this factor is variable, depending on the qualities of the adjudicator and the sporting spirit of participating teams.

In the Vancouver Island finals which open next Wednesday, preliminary judgments have already been delivered in the zone festivals represented.

The plays offered—from Port Alberni, Yellow Point, Duncan, Errington and Courtenay—will meet three winning Victoria productions in a creme de la creme contest to be judged by Sam Payne of Vancouver.

No one who remembers Totem Theatre presentations in Victoria, who has seen him on CBUT or heard him over CBU, will doubt the theatrical intelligence and "know-how" Mr. Payne brings to his job.

Still he will undoubtedly be subject, in common with all critics and adjudicators, to the classic festival sport of adjudicating the adjudicator.

Which is undoubtedly a just and healthy state of affairs, for the whole fabric of life—and especially of art—is a complicated pattern of opinion and counter opinion; and free expression of individual thought is one of the chief foundations of our democratic concept.

Cornelia Otis Skinner, whose last Broadway appearance was in her one-woman show, "Paris '90," is a prospect for a new play next fall. She is sought for the leading role in "The Second Monkey," a drama by Allan Scott, stage and film writer, to be presented by Robert Bassier, who wants to make his debut as a Broadway producer after 30 years of making motion pictures.

ENTERTAINMENT CALENDAR

Sunday, May 13 at 8.45: Recital by Dorothy Young Mallory, organist, assisted by John Bray, baritone, St. Andrew's Presbyterian Church, following evening service.

Wednesday, May 16, at 9 p.m.: Second Mozart concert; chamber orchestra with Hans Stelzner, horn; Stanley McCartney, clarinet, and Corol McCartney, violinist, soloists, Cliford Evens, conducting. Victoria High School auditorium.

Wednesday to Saturday, May 16 to 19, at 8 p.m.: Vancouver Island drama finals, Oak Bay Junior High School. Sam Payne, adjudicator.

Wednesday, May 23, at 9 p.m.: Third Mozart concert; chamber orchestra with Gertrude Huntly Green and Maurice Crawford, soloists. Hans Gruber conducting.

Friday, June 1 at 8 p.m.: Rotary Boys' Choir, presented by Junior Auxiliary, B.C. Protestant Orphanage; Oak Bay Junior High School.

ORGANIST IN FINAL CONCERT

As her farewell to Victoria, where her services as assistant organist at Christ Church Cathedral have been greatly valued, Dorothy Young Mallory will be presented in recital, Sunday, at St. Andrew's Presbyterian Church.

In her final appearance here, Mrs. Mallory will be assisted by John Bray, baritone. The recital will commence at 8.45, following the evening service.

'Waiting People' UN Film Shows Tragic Refugees

A United Nations film entitled "The Waiting People" will be shown next Friday at 8 p.m. at the YWCA. The showing is being sponsored by local members of the B.C. Branch of the Adoption Committee for Aid to Displaced Persons.

The film concerns refugee camps in Europe and the forlorn, often tragic and hopeless lives lived by the people in them who are among the most pitiful victims of the Second World War.

Started in England, the Adoption Committee has been responsible for alleviating the discomforts of many of these people through letters, parcels and financial help.

The B.C. branch, Vancouver Island members, have adopted a number of families and individuals and are sponsoring the showing of "The Waiting People" in the hope of widening the scope of this activity.

Proceeds of a silver collection will also be devoted to the cause.

RECORD SHOP

Fine Sound Balance In Grace Ballet Disc

Rossini Round-Up—Cut Contemporary—Something New in The Children's Hour

By HUMPHRY DAVY

Outstanding sound, plus some captivating Spanish music, marks the recording of Decca's Jose Greco Ballet with the Orchestra Zarzuela of Madrid and Roger Machado conducting.

The disc, recorded in Spain, includes nine major selections based on Spanish folk music. The music is gay and light, full of innovations and cleverly arranged.

An interesting aspect of this disc is the sound of the castanets and the dancing which on a hi-fi set is as clear and distinctive as if the performers were dancing in your living room. Somehow a proper balance between the sound of dancing and music was obtained which brings the performance to life.

Greco, who is well known to TV audiences, is scheduled soon to tour the European continent with his Spanish dancing company. He is in great demand. His company is one of the most popular in the United States, having broken all attendance records for concert dance companies at the Lewisholm Stadium, New York and the Hollywood Bowl, California.

* * *

Five Rossini Overtures—London Symphony Orchestra with Pierre Gamba conducting — London LL1366, is a disc which should please all musical tastes. The young conductor leads the orchestra through sparkling readings of "Tancredi," "William Tell" and other famous overtures of the Italian composer.

* * *

A record which should prove of interest to anyone keen on contemporary composers is Decca's "Ilya Mourometz" (Symphony No. 3 in B Minor) by Gliere. The only other recording of this work is held on two discs issued by Westminster some time ago.

As the older recording proves, it is a lengthy composition and it deals with the adventures and tragic death, by stoning, of a legendary Russian hero. The new recording, however, has been edited to bring its length down to a single LP dimension.

The edited composition should be sufficient for most people as the complete work at times seems to lag. The older edition was also marred by some imperfect sound, though as a whole it was a fair performance.

The music is romantic in style and influenced by French impressionism.

* * *

POPS LIBRARY — A jazz singer who is coming up fast on records is Helen Merrill who appears on Mercury. A pretty blonde, and daughter of a tugboat captain, Helen has a way of interpreting music which seems to appeal to a wide audience.

A little wisp of a woman from South Africa named Mini Stein has written pleasant little poems for children. MGM had LeRoy Holmes set them to music and now you'll find the result "My Little World" on the market.

"My Fair Lady," a new Broadway musical based on Bernard Shaw's "Pygmalion" is now available on a Columbia disc.

A new choral record is Decca's DL9808: Sons of Basques, Maitea Choir, San Sebastian. While there is an over abundance of echo on this record, the performance of the choir is impressive.

ALEC GUINNESS

GRACE KELLY

TWO for the SHOW

By PHIL LEE

AA (Oscar Class) — BB (Worthwhile)
A (Don't Miss) — B (For Rainy Days)
C (To put in time)

(OSCAR CLASS) — "THE SWAN" (Royal)—MGM's adaptation of Ferenc Molner's gentle comedy of an isosceles triangle (two equal bloods and a commoner) is an exquisite thing, a nice blend between humor and wistfulness.

Indeed, if March were not so far away it wouldn't be braving the limb too much to predict Academy Award nomination. It is exactly that good.

And why shouldn't it be? In Grace Kelly and Alec Guinness "The Swan" boasts two of the top stars of two countries. They fairly lose themselves as the princess and the jaded prince who would father fiddle with a fiddle than a filly.

Both underplay their respective roles to a degree of realism that will cause some to think they are eavesdropping in Monaco. Such deftness, such skill. When the prince comes to call he moves in for a kiss of protocol. But the princess curtsies, the prince misses, the princess stands up and, bump, her head collides with the royal chin. Not by a sign do either of them show that anything unusual has transpired yet anyone can see they're dying to rub the hurt spots.

And the lines! What a precious turn of wit. When Prince Alec, only on a brief visit, shows no signs of actively wishing to pitch woo, Princess Grace's mother, Jessie Royce Landis, decides he needs a little competition to whet his jaded appetite. So she orders daughter to invite palace tutor Louis Jourdan to the state ball. The princess is aghast. "But he's a commoner, Mama," she protests. "I know," is the sympathetic reply, "but remember, you'll be wearing gloves."

Charles Vidor directs the whole with consummate skill. When Princess Grace discovers that commoners can be a whale of a lot of fun and Prince Alec realizes there are more things to life than training a moustache, Vidor keeps the tempo at high C (for class) and allows no fights, scuffles or other Hollywoodisms to creep into Graustark.

Therefore, in the end, "The Swan" is sailing serenely over a pond of enchantment exactly as it was in the beginning.

Czech Refugee Named to Drive In Seafair Race

SEATTLE (AP) — Miroslav (Mario) Slovak, who cracked the Iron Curtain in an airplane in 1953, will try this summer to crash into the select circle of daredevils who drive in the unlimited speedboat races.

He has been named by Bill Boeing Jr. to pilot Boeing's new hydroplane, "Miss Wahoo." The boat will enter the $25,000 seafair trophy race here in August and may go for the gold cup later in Detroit.

Slovak and three other Czechoslovakians, one a girl, commandeered a Communist air liner in 1953 after it left the airport at Prague. Subduing the Communist crew, they flew the craft into Frankfurt, Germany.

Although Slovak has never driven a racing boat, Boeing is confident he will be a capable driver.

ART GALLERY OF GREATER VICTORIA
1040 Moss St. Phone 4-3123
This Week at the Gallery
SUNDAY—Last day for
1. Paintings by Molly Privett and D. Seeley-Smith.
2. Drawings by Jack Nicoll.
3. Work of the Oakland Child Art Centre.
TUESDAY through SUNDAY
1. Canadian Art in Victoria Collections.
2. Bird Painting by Allan Brooks (illustrator of Birds of Western Canada)
3. Paintings from the Gallery Children's Classes.
THURSDAY EVENING PROGRAM 8.30 P.M.
Silk Screen Printing by W. D. West and Sibelius by Boyce Gaddes.
FRIDAY
No recorded concert or lecture tour.
Children's painting classes, spring session. Still a few vacancies for ages 6 to 15. Phone 4-3123.
New Gallery Hours:
Tuesday through Friday, 11 a.m. to 4.30 p.m.
Also Friday evenings, 7.30 to 9.30.
Saturday and Sunday, 2 to 5 p.m.
Closed Mondays.

German-Canadian Club
DANCE
at the
White Eagle Hall
TONIGHT at 8.00
Admission 1.00 each

They Break the LAFF BANK in Fabulous Vegas!
LEO GORCEY - HUNTZ HALL
and the BOWERY BOYS
"CRASHING LAS VEGAS"
—PLUS—
Damon Runyon's The LEMON DROP KID
Bob Hope Marilyn Maxwell Lloyd Nolan Jane Darwell
1.05 4.02 6.59 9.56 — 2.11 5.08 8.05
3-6414
ENDS TODAY PLAZA Adults 40c till 2 p.m.

"Comanche!"
Starring DANA ANDREWS · Co-starring KENT SMITH · LINDA CRISTAL
CINEMASCOPE COLOR by DE LUXE
Released thru UNITED ARTISTS
Added Hit of the Big Top!
"A Woman For Joe"
Diane Cilento - Geo. Baker
At 1.00, 4.20, 7.40
TODAY! At 2.38, 6.13, 9.33
ODEON
Phone 3-0513

MONDAY!
TREMENDOUS ALL COLOR SHOW
"THIS IS ONE SHOW THAT I'M TAKING TIME OUT TO SEE AGAIN MYSELF... I KNOW YOU'LL ENJOY IT TOO!"
ELLIOTT BROWN, Mgr.
Humphrey BOGART
Ava GARDNER
"THE BAREFOOT CONTESSA"
CO-FEATURE
Hear Eartha KITT sing C'EST SI BON, SANTA BABY,
in NEW FACES
CINEMASCOPE
ODEON
Contessa at ... 1.01, 5.02, 9.03
New Faces ... 3.00, 7.10

LAST TIMES TONIGHT
"THE GREAT ADVENTURE"
Clyde Gilmour rates this film as one of the best documentaries he has ever seen. The author portrays nature as a world of good and evil in which humans eventually have to make a choice. The drama is played out in the lives of the animals and farm children — both serious and amusing—make a film of "Great Adventure" as seen by candid eyes. Adjudged tops in Family Entertainment by all critics.
Added Attraction
"THE STORY OF DAVID"
News—Cartoon
Doors 6.30
Complete Programs at 6.45 and 8.56
Feature at 7.39 and 9.50
OAK BAY
Starts Monday
"THE LAST TIME I SAW PARIS"

DANCE TONITE
K. OF P. HALL
(Near City Hall)
Ted Spencer's Orchestra

Tillicum Outdoor
Free Orchids to the First 200 Mothers
One Complete Show Starting at 8.45
John Wayne in
"HONDO"
Marlon Brando
Mary Murphy
"THE WILD ONE"
Adult Entertainment Only
Every Wednesday—National Service Station Gas Draw, also Cash Attendance Prize.

ENDS TONIGHT
"TRIAL"
Starring
GLENN FORD
DOROTHY McGUIRE
JOHN BODIAK - KATY JUARDO
Plus
Cartoon and Selected Short Subjects
Box Office Opens 6.30
Complete Program at 6.50 and 9 p.m.
FOX THEATRE
Hillside and Quadra
The Most Convenient Theatre Parking in Victoria

GEM THEATRE SIDNEY
Saturday Matinee at 1.30
Evening 6.50 and 9 p.m.
"THE EGYPTIAN"
In CinemaScope
Colour by De Luxe
and
Starring
JEAN SIMMONS
VICTOR MATURE
AND
EDMUND PURDOM
AS THE EGYPTIAN

Take Mother out to Dinner
What could be a nicer treat for Mother than to take her for a scenic drive and dinner at the
MALAHAT CHALET
Open Daily — Except Monday — 9 a.m. to 8 p.m.
Look for Chief Malahat and the Totem Poles

Mother's Day DINNER
IN THE COLONIAL DINING ROOM
SERVED FROM 5.00 TO 8.30 P.M.
JAMES BAY HOTEL
COMPLETE FULL COURSE DINNER
Prime Roast Rib of Beef
$2.25
Children's Portion Half Price
270 GOVERNMENT ST. — Ample Parking Space — 4-7151

IT'S THE LAUGH RIOT OF THE YEAR!
THE LIEUTENANT WORE SKIRTS
Tom Ewell — Sheree North
At 2.36, 5.59, 9.21
Plus—2nd Thrilling Hit!
At 1.00, 4.24, 7.46
SEVEN ANGRY MEN
RAYMOND MASSEY - DEBRA PAGET - JEFFREY HUNTER
ATLAS
A FAMOUS PLAYERS THEATRE

THE FIRST OF THE DOMINION'S BIG NEW HITS!
ACTION AT ITS BEST!
CAGNEY IN HIS GREATEST ROLE!
Doors 1 p.m. Feature at 1.30, 3.30, 5.30, 7.30, 9.30
RR-G-RR PRESENTS in CINEMASCOPE AND in COLOR
JAMES CAGNEY
Tribute To A Bad Man
DON DUBBINS STEPHEN McNALLY VIC MORROW
and RENE PAPAS
Extra—Cartoon in Technicolor
"THAT'S MY MOMMY"
Also Pete Smith's "Animals in Action"
Dominion
A FAMOUS PLAYERS THEATRE

Royal A FAMOUS PLAYERS THEATRE
NOW SHOWING!
GRACE KELLY
ALEC GUINNESS
LOUIS JOURDAN
"THE SWAN"
CinemaScope and Color! At 1.03, 3.06, 5.09, 7.12, 9.20—Extra! Tom & Jerry Cartoon and Times-Warner News
50c till 2 p.m., Children 20c till 5 p.m.

THE VICTORIA DAILY TIMES Presents.....
WARNER - PATHE NEWS
New York: Huge $35,000,000 Coliseum Opens
Tokyo: Beasts at Best When Emperor is Guest
Trades and Labor Congress Merges With Canadian Congress of Labor to Become the Canadian Labor Congress

GRACE KELLY
ALEC GUINNESS
in
"The Swan"
Cinemascope and Colour
Doors 1 p.m.—Feature at 1.03, 3.06, 5.09, 7.12, 9.20
50c till 2 p.m.—60c 2-5—85c After 5
Children 20c till 5, 25c After
ROYAL
NOW SHOWING

BOOK TALK

Llewellyn's Latest Is Warning to West

By JAMES SCOTT

It is no new thing in literature for a book to come out which, by its percipience and timeliness, sounds a warning or opens up the dark alleys of a complicated contemporary problem. Sometimes these books are great books; sometimes they are exceedingly dull books. More often than not they fall somewhere in between.

I think that is where I would place "Mr. Hamish Gleave," a new novel from Richard Llewellyn who is best known to readers for the tremendous success of "How Green Was My Valley."

This new book will never be the success that the touching story of the Welsh coal-mining town was, but **Mr. Hamish Gleave** takes in a far more complex world than **"How Green Was My Valley."** Mr. Llewellyn has ceased to be a regional writer; now he is a man who thinks in terms of Britain, the Commonwealth and, indeed, the whole world.

In the light of the sudden rash of visitors to Britain from the U.S.S.R., this book becomes far more timely than its author could have known when he started to write it.

Quite bluntly Mr. Lelewellyn admits that he drew his idea for this novel from the now notorious Maclean-Burgess deflection in 1951. Two highly-placed British diplomats with bright careers ahead of them, suddenly disappeared and eventually it was discovered that they had gone over to Russia.

What makes an Englishman of this type do such a thing? This was Mr. Llewellyn's problem and he has chosen to answer it not in terms of fictional improbabilities, but in terms of international and national realities.

FRIGHTENING LOGIC

Here, in page after page of not too easily read prose, the author delineates the kind of thinking which might produce such an act of treachery. The point, of course, is that it is readily understandable logic.

The frightening thing to those of us on this side of the Atlantic is that it might just possibly reflect an attitude in Britain which could conceivably lead to Britain's decision to face more to the East than to the West.

I doubt that Mr. Llewellyn had his book in mind as a warning to the West. But that, in the light of today's developments, is what it really is. This is not the most enjoyable fiction I have read this season, but it has made me think harder than any other book which has appeared so far this year. For this reason, it is certainly prescribed reading for any serious citizen.

I imagine the department of external affairs has already put it into the hands of most of their boys. If not, they should.

CRITICS DISAGREE

Time to backtrack again. When I reviewed **"Judith Hearne,"** a first novel by Brian Moore, an expatriate Irishman now in Montreal, I didn't rate it too highly. Now the publishers smugly inform me that it has won the Beta Sigma Phi $1,000 prize for the best first novel published by a Canadian in 1955 and that next week Mr. Moore will receive the Authors' Club First Novel Award in London, Eng.

Well, there you are. It sure fooled me.

MILAN AND MANKA PROKUPEK
Owners of
MANKA'S CZECH RESTAURANT
are moving to California, and wish at this time to thank their many friends in Victoria, and from all over Vancouver Island for their kindness and friendship during the last seven years.
Mr. Alex Oberndorfer
from Vienna, Austria, with over five years' experience in the best restaurants on Vancouver Island, will manage Manka's in the same high style of cooking and European cuisine as Milan and Manka did.

LISTEN! BOYS AND GIRLS!
ENTER YOUR DOG
IN DR. BALLARD'S
"MUTT SHOW"
For Children Under 16 Years of Age
ALL DOGS MUST BE ON LEASHES
6 BIG CLASSES AND GRAND CHAMPION OF THE SHOW!
1. Best Dressed Dog
2. Biggest Dog
3. Smallest Dog
4. Longest Ears
5. Shortest Tail
6. Quickest Eater
1st PRIZE EACH CLASS, 2 Silver Dollars, T-Shirt
2nd PRIZE EACH CLASS, 1 Silver Dollar, T-Shirt
Grand Champion—5 Silver Dollars
There's a Prize for Every Entrant in the Show!
Shows at 4 p.m. Daily—At the Following Places:
Monday, May 14th, Shop-Easy Store, Burnside Road
Tuesday, May 15th, Super-Valu Store, Pandora Ave.
Wed., May 16th, Central Park Playground, Quadra St.

BRENTA LODGE
BRENTWOOD BAY B.C.
Victoria's Leading Resort
Visit Our Magnificent New Marine Dining Room
Entirely New This Season
Seating Capacity for 150
PHONE KEATING 157

VANCOUVER ISLAND DRAMA FESTIVAL
Wednesday, May 16, 8 p.m., Oak Bay Junior High School, Victoria
WEDNESDAY, MAY 16
1. Port Alberni: "The Invisible Worm"
2. Victoria: "Hello, Out There"
3. Yellow Point: "The Mayor of Torontal"
FRIDAY, MAY 18
1. Victoria: "The Invisible Worm"
2. Duncan: "The Dark Lady of the Sonnets"
3. Courtenay: "Brothers In Arms"
THURSDAY, MAY 17
1. Victoria: "Eros at Breakfast"
2. Duncan: "Ten Yards of Calico"
3. Errington: "The Marriage Proposal"
SATURDAY, MAY 19
Honor Performance
2 Best Plays of the week (2 chosen to be presented at B.C. Drama Festival in Nanaimo, May 30 to June 2)
Tickets: Nightly 50¢ — Honor 75¢ — Season 2.00
At Kent's, Hudson's Bay Co., Harmony House, Dogwood Library, and at Door

Canadian landing barges at Dieppe.

Dieppe Controversy Factually Reviewed

Reviewed By Tom Merriman

DIEPPE AT DAWN, by R. W. Thompson. McGraw-Hill Co., Toronto. 206 pages. $3.50.

R. W. Thompson in "Dieppe at Dawn" dramatically writes about what he describes as the best-known and least-known-about action of all the important episodes in the Second World War.

Periods between wars being the only occasions when virtually anything relating to war can be discussed calmly and objectively, the author says much and raises issues that it would have been impossible to raise when world strife stirred emotions beyond the realm of cool reasoning.

Whether Dieppe was a success or failure is the outstanding issue.

Before dealing with that issue, however, compliments are due to the author on producing an excellent book for the writing of which he must have done a tremendous amount of research.

He has all the qualifications. He is an author, journalist, war correspondent and foreign correspondent. He rose from the ranks to become an army captain. Army duty and assignments have taken him through three wars.

"Dieppe at Dawn" is a factual book, not from the pen of a dry historian but from that of a man who has experienced action and knows the feelings of men under fire.

It is hardly necessary to recall that the August 18-19 Dieppe Raid of 1942 was almost entirely a Canadian show.

After intensive planning and several postponements by Combined Operations, 252 small ships moved out of four English south coast ports on the night of August 18. They sailed through enemy minefields over 70 miles of narrow seas.

ENEMY NOT SURPRISED

Hope was, that unseen, unheard and unheralded they would make a surprise assault on the heavily defended seaport of Dieppe. By nightfall of the next day they planned to be home again.

The surprise element failed. The enemy, safetly entrenched above and around them, met the invaders with a pitiless barrage of steel as they stumbled across the ocean beaches.

In a few hours there were 4,000 casualties. More than 3,000 of them were Canadian soldiers and sailors. One hundred planes and 30 ships were lost.

It was one of the costliest and most tragic operations of the war. Whether or not the results were worth the sacrifice has been a point that has been hotly debated ever since.

"I do not think my book will end the controversy," says the author in his prologue. The complete facts were never made known to the public, he says, and the scrappy bits and pieces published at the time created a sense of frustration and unease.

He quotes Sir Winston Churchill: "Dieppe occupies a place of its own in the long story of war and the grim casualty figures must not class it as a failure."

Sir Winston, elsewhere, is quoted as saying military opinion seemed unanimous that until an operation on the scale of the Dieppe Raid had occurred no responsible general would take on the task of planning for the main invasion.

ASSISTED FINAL VICTORY

The author quotes several other authorities as saying the lessons learned at Dieppe justified the raid. Commenting that it is fitting for a Canadian to have the last word in the book, Capt. Thompson presents extracts from a speech given by Lieut.-Gen. H. D. G. Crerar to his officers two years later, after the Normandy landings. The commander of the First Canadian Army said then that, although, at the time, the heavy cost to Canada and the non-success of the Dieppe operation seemed hard to bear, he believed it would be proved that it was a Canadian contribution of the greatest significance to final victory.

Direct conflict of any opinions justifying the Dieppe Raid comes from another source.

Eskimo Culture Recorded

CHUGACH PREHISTORY, archaeology of Prince William Sound, Alaska, by Frederica de Laguna, $6.50.

Until the expeditions of Dr. de Laguna, the archaeology and present culture of the Chugach (the southernmost Eskimos of Alaska) were virtually unrecorded. Chugach Prehistory is the result of an exploratory trip, and of excavations in a joint expedition with Dr. Kaj Birjet-Smith of the Danish National Museum. Dr. de Laguna later studied the collections from Prince William Sound in the Danish museum.

The book includes descriptions of archaeological sites, burial customs, rock paintings, and the weapons, cooking utensils, masks, boats and other artifacts discovered in the course of excavation. Through comparisons with their past and in the legends collected on the expeditions, much of the present-day life of the Chugach also emerges.

Dr. de Laguna's field work in Alaska was sponsored by the University of Pennsylvania Museum, of which she has been assistant and field director.

Her other Alaskan studies have been financed by grants from the National Research Council, the American Philosophical Society, the Arctic Institute of North America, the Wenner-Gren Foundation for Anthropological Research and the Social Science Research Council.

Dr. de Laguna is professor of anthropology at Bryn Mawr College, a research associate of the University of Pennsylvania Museum, and author of three other Alaskan books and two detective novels.

Henry Thoreau, the poet who invented a lead pencil and refused to patent and cash in on it, knew all the birds and enjoyed looking at them with a spyglass. He said: "A gun gives you the body, not the bird."

KINSMEN BINGO
TILLICUM OUTDOOR THEATRE
TUESDAY, MAY 15, 8 p.m.
Gates Open 7.30
$100 Jackpot

EATON'S Will Obtain
ANY BOOK
Mentioned on this Page
Phone 2-7141
or call at Book Department Main Floor

Mother's Day
deluxe dinner
FULL COURSE DINNER
95¢ to $2.25
SUNDAY—11.30 a.m. to 8.30 p.m.
McEWEN'S
Corner FORT and DOUGLAS
PHONE 3-7187

Best Sellers and Library Leaders

(Compiled by Publishers' Weekly).

Fiction

"The Last Hurrah," Edwin O'Connor.
"Ten North Frederick," John O'Hara.
"Andersonville," MacKinlay Kantor.
"Auntie Mame," Patrick Dennis.
"Marjorie Morningstar," Herman Wouk.
"Cash McCall," Cameron Hawley.

Non-Fiction

"The Search for Bridey Murphy," Morey Bernstein.
"Gift From the Sea," Anne Morrow Lindbergh.
"A Night to Remember," Walter Lord.
"The Scrolls From the Dead Sea," Edmund Wilson.
"Profiles in Courage," John F. Kennedy.
"Love or Perish," Smiley Blanton.

THE VICTORIA KINSMEN CLUB
Take Pride in Announcing Their
2nd
GIANT BINGO
2 HOURS OF EXCITING BINGO
MEMORIAL ARENA
(Now Completely Air-Conditioned)
JUNE 4th — 7.45 P.M.
★ Approximately $15,000 in Prizes
★ Including TWO CARS
★ Many Other Fabulous Prizes ★ Door Prizes
Reserve Tickets on Sale May 17th at Eaton's, the Hudson's Bay Company, and Martin's Men's and Boys' Store, Duncan
Mail orders accepted direct to Arena up until May 31st
Please Give Us Your Support and Help the Many Kinsmen Charities

50th Anniversary
EVERYMAN'S LIBRARY
1,000
volumes of great literature in English
Still the greatest series of World Classics
Everyman's Golden Jubilee and the publication of No. 999, Manzoni's The Betrothed, and No. 1000, Aristotle's Metaphysics, in April is the remarkable double-event of the 1956 book world.
Everyman's Library contains the works of over 500 authors of all times and all lands from Aristotle and Austen to Xenophon and Zola.
a few of the many titles . . .
at $1.10
Lear's *Book of Nonsense;* Lawrence's *The White Peacock;* Burns' *Poems and Songs; Hindu Scriptures.*
at $1.25
Dostoevsky's *Crime and Punishment;* Turgenev's *Fathers and Sons;* Flaubert's *Madame Bovary;* Caesar's *War Commentaries; Chinese Philosophy in Classical Times;* Virginia Woolf's *To the Lighthouse; Napoleon's Letters; St. Augustine's Confessions; Twenty-four One-Act Plays; The Koran.*
at $1.35
Complete works of Shakespeare, 3 vols.; Priestley's *Angel Pavement;* Collins' *The Woman in White;* Eddington's *The Nature of the Physical World.*
and hundreds more
Over 42 million copies sold throughout the world
CLOTH-BOUND BOOKS AT PAPER-BACK PRICES
A full list of Everyman's Library is obtainable from your booksellers or the publishers
J. M. DENT & SONS
CANADA LIMITED
224 Bloor St. West, Toronto 5 1300 Robson St., Vancouver 5

Newspaper Advertising Stimulates Buying

MONDAY-WOODWARD'S 1.49 SALE DAY

FIRST QUALITY MERCHANDISE ONLY—NO SECONDS—NO SUBSTANDARDS AT WOODWARD'S

MANY MORE $1.49-DAY SPECIALS ARE AVAILABLE, SPACE DOES NOT PERMIT INCLUSION IN THIS AD!
SORRY, NO PHONE ORDERS, NO DELIVERIES!

Special Note Re $1.49 Day
Woodward's one-price $1.49 Sale Day is brought to you by the "Woodward family of stores" and is held in all Woodward Stores on the same day. Honestly represented value. Every $1.49 Day Special must be worth considerably more.

Accessories
SHEER NYLON HOSIERY—Full fashioned, fine seams. 54-gauge, 15-denier. Sizes 8½ to 11. 2 pair $1.49
PURE SILK SCARVES — Dainty floral patterns, so right for accessorizing sweaters and suits. Ideal for head scarves too. 2 for $1.49

Sportswear
SLACKS—"Faded Blue" denim, sanforized. Sizes 12 to 22. Each $1.49
VESTEES—Fine wale corduroy vestees, red, green, aqua and rose. Small, medium and large. Each $1.49
APRONS—Bright and pretty prints. Six different styles to choose from 2 for $1.49
BLOUSES—Dainty cotton blouses, sleeveless with Peter Pan collar. Others with novelty necklines. Sizes 12 to 20. Each $1.49
BLUE DENIM JEANS—Well made, roomily cut for comfort and long wear. Misses' and women's, 12 to 22. "Sanforized." Each $1.49
PEDAL PUSHERS — Hard-wearing and comfortable in popular "faded blue." Sizes 12 to 22. "Sanforized." Each $1.49

Staple Values
FEATHER PILLOWS — Plump chicken feather pillows covered with attractive floral feather-proof ticking. Corded edges. Each $1.49
CANNON TOWELS—Luxury soft, long-looped and absorbent terry towels. Wide choice of beautiful colors. Generous size. Approximately 22x44. 2 for $1.49
COTTON SCATTER MATS—Heavy 6-ply cotton mats, deep pile, rubberized back. Wide color range. Approx. 18x30. Each $1.49
CRIB SHEETS—In a soft pastel colored pink, blue, yellow, green with white borders. 2 for $1.49
CRIB BLANKETS — Pastel colors with nursery motifs. Size 30x40. 2 for $1.49

FEATURE VALUE
BROCADED RAYON PYJAMAS—Hand-embroidered floral sprays. Novelty mandarin styles. Contrast piping trims. Assorted colors. Sizes 8 to 14. Each $1.49

Children's Wear Specials
COTTON BRIEFS—Combed cotton briefs, double thickness, triple crotch. Pre-shrunk. Sizes 2-4-6. White 5 for $1.49
COTTON DRESSES—Good choice of crisp cotton prints in pretty styles for summer. Sizes to 14 years. Each $1.49
CORDUROY SNAPPERALLS—Sizes to one year. Dome fastenings at inside leg. Bib front, adjustable shoulder straps. Yellow, green, red, blue, pink. Each $1.49
WOOL SWEATERS, PULLOVERS AND CARDIGANS—Sizes 4 to 6x. Good assortment of pastel colors with novelty trimmed bands. Each $1.49
CORDUROY JACKETS—Fine wale corduroy, good wearing. Popover style with zipper front. Royal blue, red, green, brown. Sizes 2 to 6. Each $1.49
NYLON ANKLE SOX—Sizes 6½ to 8½. Fine quality 100% spun nylon sox. Turn-down cuff 4 for $1.49

Lingerie Specials
RAYON TRICOT NIGHTIES—Lace and nylon trims. Assorted pastels. Sizes medium, large and outsize. Each $1.49
RAYON CREPE SLIPS—Nylon and lace trims. Well made, double seams. White. Sizes 32 to 40. Each $1.49
EYELET TRIMMED COTTON SLIPS — With shadow panel. White. Sizes 32 to 40. Each $1.49
RAYON BRIEFS—Smooth fitting banded thighs, elastic waist. Run-resistant rayon tricot. Pink or white. Small, medium, large 4 for $1.49
OUTSIZE RAYON BRIEFS—Designed for the larger figure. Run-resistant rayon tricot. Pink or white. Outsize 3 for $1.49
SATIN BRASSIERES—Designed for firm uplift and support. Elastic insert. A cup 32 to 36, B cup 32 to 40, C cup 32 to 40 2 for $1.49
TWO-WAY STRETCH GIRDLES — Light weight, yet strong, slip-on girdle. Sizes small, medium, large. Each $1.49
IMPORTED PYJAMAS—Brocaded rayon in mandarin style or Peter Pan collar. Hand embroidered floral sprays. Contrast piping trims. Assorted colors. Sizes small, medium, large. Each $1.49

Men's Furnishings
MEN'S SWEATERS—Attractive new diamond patterns or plains. V-neck, long-sleeve or sleeveless pullovers and cardigans. Assorted colors. Sizes small, medium, large. Each $1.49
MEN'S TRICOT KNIT "T" SHIRTS — Short sleeves, sport collar, assorted colors and white. Sizes small, medium, and large. Each $1.49

CHINA VALUES
MALLARD DUCKS — Attractive pottery ornaments in natural color finished with a beautiful glaze. Two styles to choose from, either a pair, mother bird and two young. Set $1.49
SALT AND PEPPER SHAKERS—Crystal salt and pepper shakers with mother of pearl tops and sterling band. Pair $1.49
Boxed set of four. Set $1.49

CHINA VALUES
CORONATION CAKES—Rich light fruit cake full of plump sultanas and cherries. Baked in Woodward's famous Vancouver bakery. 3 lb. cake $1.49
FLORALS—Dainty bone china florals to add a cheerful note to your coffee table, choice of mixed bouquet of roses and carnations or all roses. Each $1.49
SALAD BOWLS—Attractive leaf shaped salad bowls. With warm weather approaching what could be more tempting than a crisp salad served on one of these cool-looking soft green plates. Each $1.49
BONE CHINA CUPS AND SAUCERS — English bone china cups and saucers, tall and low styles in pastel floral and prints 2 for $1.49
SILVER DEPOSIT GIFT WARE—Crystal rose bowls, three-footed bonbons, relish dishes, etc., attractively decorated in sterling silver deposit. Ideal for gifts. Each $1.49
INSULATED TEAPOTS—3 and 4-cup teapots in pastel pink, green, yellow or white with aluminum insulated cover to keep you tea piping hot. Each $1.49

DR. GUY BENNETT SMITH FAMILY

SCAMP

DICK TRACY

NANCY

BUZ SAWYER

DOTTY

MARK TRAIL

ALLEY OOP

LONG SAM

PUZZLES and PASTIMES

WHO'S GUILTY

It requires only 60 seconds to read this crime-riddle. See if you can solve it within another 60 seconds.

A wealthy man left a $1,000 bill on his desk when he left his office early one afternoon. In his absence, only two persons had access to the room. He questioned both before calling police.

His maid told him: "I saw the bill, and for safety's sake, folded it and placed it under the red book. After that, I walked the dog, cleaned the den, and took the letters to the post office as you requested."

His chauffeur told him: "Sir, I was in your room to check your date list. I saw nothing else on your desk at the time. I took in a drive-in movie until I was to pick you up for your appointment at 5."

What evidence was there that someone was lying?

Answer: Suspicion points to the chauffeur who said he attended a drive-in theatre. Drive-ins are seldom open before dusk.

MINUTE MAN?

Can you answer each of the following posers within one minute?

(A) What number increased by 1/3 of itself gives 20?

(B) Divide 60 into such parts that one exceeds the other by 24.

(C) Find a number such that when 12 is added to its double the result is 28.

(D) Sum of the squares of what two consecutive odd numbers is 650?

(E) A father is five times as old as his son. In 15 years he will be twice as old. How old is the father now?

Answers: (A) Fifteen. (B) Eighteen and forty-two. (C) Eight. (D) Seventeen and forty-five. (E) Eight. (D) Seventeen

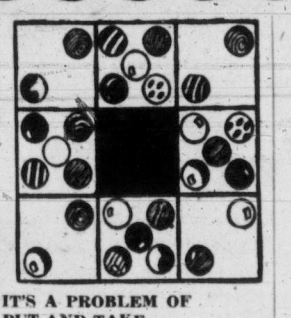

IT'S A PROBLEM OF PUT AND TAKE

It's marble time in warmer climes—still a popular pastime despite asphalt and concrete inroads. You may be interested in turning the following problem into a puzzle-game for friends.

In a display counter at his store, Mr. Jones had a box of agates looking like those in the diagram at right. You will note that the number of agates in the compartments on each of the four sides totals nine.

Mr. Jones sold four of the agates to a boy, yet was able to rearrange the remaining agates in the compartments so that those on each side still totalled nine. How did he do it?

Furthermore, four more agates can be removed and still leave nine on each side! Can you figure this out also?

Solution: First arrangement (24 marbles): three, three, three all around. Second arrangement (20 marbles): four, one, four, all around.

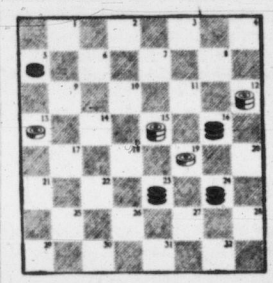

IT'S YOUR MOVE

BY MILLARD HOPPER
Long-Time Open Checker King

White and Black are evenly matched, but White has a strategem that gives him the game. White moves first, travelling upboard, and wins in three moves. Can you plot his moves?

Solution: White 13-9; Black 5-14; White 15-18; Black 24-15-22; White 12-19-26-17-10

SQUIRRELY CUT-OUT DEVICE

An animated squirrel may be cut from paper and made to function as follows: Color parts 1 and 2 appropriately. Paste entire diagram to thin cardboard or heavy paper. Cut out parts 1 and 2 along heavy outlines. Cut along dotted line of part 2. Insert tip of tail through body from underneath. Move tail around until squirrel's chin rests at point indicated by arrow. Join components at dot in body.

BRAIN TEASER

To save money for his vacation, Carlos decided to cut down on the number of cigarets he smoked daily.

Carlos didn't cut down much, but he did reduce his daily quota to 24.

At that rate he cut down his weekly smoking by the amount of cigarets he formerly averaged daily. Answer in one minute, how many was that?

Answer: Twenty-eight a day.

CUT-OFF POINT

If a man can mow a lawn 100 feet square in two hours, how long will it take him to mow one 50 feet square, assuming he mows at the same rate of speed?

Answer: It will take him thirty minutes.

ANSWER ME THIS

Which is longer, a day on the moon or a day on earth?

Answer: A day on the moon is equivalent to approximately 29½ days on earth.

The pleasant chewing helps polish off dull chores while it polishes your smile!
WRIGLEY'S SPEARMINT CHEWING GUM
Enjoy chewing Wrigley's Spearmint every day!

MOONEY SPECIALS

WHEEL ALIGNMENT
REG. 12.00 ..... $6.00 PLUS PARTS

WHEEL BALANCING
REG. 1.50 PER WHEEL..... $1.00 PLUS PARTS

NEW MODERN CARS REQUIRE WHEEL ALIGNMENT EVERY 5,000 MILES

YOUR SAFETY AND EXCESSIVE WEAR ARE DEPENDANT ON PROPER WHEEL BALANCE AND ALIGNMENT

DON'T DELAY — ACT TODAY!

MOONEY & SONS
937 VIEW DIAL 3-4177

PEANUTS

OUT OUR WAY

BOARDING HOUSE

AROUND HOME

PENNY

TELEVISION PROGRAMS (Continued) May 12 to 19

Read Phil Lee's Daily TV Column

WEDNESDAY, MAY 16

Time	Ch'n'l No	PROGRAM
2 PM	4	Cookbook Quiz
	5	Wunda Wunda
	11	Pantry Playhouse
2.30—	2	Movie
	4	Movietime
	5	King's Queen
3 PM	5	Movie
	11	Garry Moore
	13	Matinee
3.30—	2	News; Intermezzo
	11	Arthur Godfrey
	12	Variety Playhouse
4 PM	2	Open House
	4	Man About Town
	5	King's Kamera
4.05—	5	Susie
4.30—	2	Take a Look
	4	Cliff Carl
	11	Strike It Rich
4.35—	5	King's Kamera
4.45—	2	Folk Songs
	12	Love of Life
5 PM	2	Rin Tin Tin
	4	I Married Joan
	5	Stan Boreson
	11	Cartoon Special
	12	Western Theatre
5.30—	2, 4	Howdy Doody
	5	Sheriff Tex
6 PM	2	To be announced
	4	Secret Tower
	5	Mickey Mouse
	12	Cartoons
	13	Hi-Jinks
6.15—	4	What's Up?
	11, 12	Edwards News
6.30—	2	Movie Museum
	4	My Little Margie
	11	San Diego TV Birthday
	12	Edward Arnold
6.45—	2	CBC News
7 PM	2	Almanac
	4	Deadline
	*5	Fights
	11, 12	20th Century-Fox
	13	The Erwins
7.30—	*2	Outdoors with Hal Denton
	4	Eddie Fisher
	13	Ramar
7.45—	4	News Caravan
	5	News
8 PM	2	Vic Obeck Sports
	4	Directors' Playhouse
	5	Western Marshal
	11	Paul Winchell
	13	Racket Squad
8.30—	2	I Love Lucy
	4	Father Knows Best
	5	Adventure Search
	12	Mayor of the Town
	13	Foreign Intrigue
9 PM	2	Canadian Hit Parade
	*4	Kraft Theatre
	5	Disneyland
	11	The Millionaire
	12	I've Got a Secret
	13	Baseball
9.30—	2	Jackie Rae Show
	11	I've Got a Secret
	12	Mr. D.A.
10 PM	2	Big Town
	*4	This Is Your Life
	5	Break the Bank
	11, 12	Famous Pl'yh'use
10.30—	*2	Press Conference
	*4	Waterfront
	5	Amazing Dunninger
	11	Weather; News
	12	Candlelight Theatre
11 PM	2	News; Sports
	4	Viewpoint
	5	Masquerade Party
	11	Counterpoint
11.15—	2	Caravan
11.25—	13	News
11.30—	2	Movie
	4	Tonight with Steve Allen
	5	News; Weather
	11	Movie: "Colorado"
11.35—	13	Fishing
11.45—	5	Movie: "Fighting Men"
11.50—	13	Movie: "Great Mike"
12.30—	4	Movie: "Meet Mr. Callahan"

THURSDAY, MAY 17

Time	Ch'n'l No	PROGRAM
2 PM	4	Cookbook Quiz
	5	Wunda Wunda
	11	Pantry Playhouse
2.30—	2	Matinee
	4	Movietime
	5	King's Queen
3 PM	5	Matinee
	11	Garry Moore
	13	Club Matinee
3.30—	2	Intermezzo
	11	Godfrey Time
	12	Film Parade
3.45—	12	See the People
4 PM	2	Open House
	4	Man About Town
	5	King's Kamera
	12	Kitchen Show
4.05—	5	Susie
4.30—	2	"Mr. O"
	4	Cliff Carl Show
	11	Strike It Rich
	12	Bob Crosby
4.35—	5	King's Kamera
4.45—	2	Maggie Muggins
	12	Love of Life
5 PM	2	Captain Gallant
	4	I Married Joan
	5	Stan Boreson
	11	Cartoon Special
	12	Western Movie
5.30—	2, 4	Howdy Doody
	5	Sheriff Tex
6 PM	2	To be announced
	4	Secret Tower
	5	Mickey Mouse
	12	Cartoons
	13	Hi-Jinks
6.15—	4	What's Up?
	11, 12	Edwards News
6.30—	2	Patti Page
	4	Grand Ole Opry
	11	Sgt Preston
	12	Eddie Arnold
6.45—	2	CBC News
7 PM	2	Almanac
	4	Deadline
	5	Wild Bill Hickok
	*11, 12	See It Now
	13	The Erwins
7.25—	4	Weather
7.30—	*2	Ozzie and Harriet
	4	Dinah Shore
	5	Early Edition
	13	Ramar
7.45—	4	Camel News
8 PM	2	To be announced
	4	Highway Patrol
	5	Lone Ranger
	*11	Bob Cummings
	12	Mystery Theatre
	13	Racket Squad
8.30—	2	Jane Wyman Show
	4	Dragnet
	5	Stop the Music
	*11	Climax
	12	Stories of the Century
	13	Foreign Intrigue
9 PM	*2	Kraft Theatre
	4	Celebrity Playhouse
	5	Star Tonight
	13	Baseball
9.30—	4	Ford Theatre
	5	Life of Riley
	11	4-Star Playhouse
	12	The Whistler
10 PM	2	Lolly Too Dum
	4	Lux Theatre
	*5	Confidential File
	11	Count of Monte Cristo
	12	Confidential File
10.30—	2	Serenade for Strings
	5	Science Fiction
	11	News; Weather
	12	Ford Theatre
11 PM	2	News, Sports
	*4	Groucho Marx
	5	Fishing Hilights
	11	City Assignment
	12	Candlelight Theatre
11.15—	2	Movie
11.25—	13	News
11.30—	4	Tonight with Steve Allen
	5	News; Weather
	11	Movie: "Spitfire"
11.35—	13	Outdoors
11.45—	5	Movie: "Long, Dark Hall"
12.05—	13	Movie: "Gypsy Fury"
12.35—	4	Movie: "Scarlet Web"

FRIDAY, MAY 18

Time	Ch'n'l No.	PROGRAM
2 PM	4	Cookbook Quiz
	5	Wunda Wunda
	11	Pantry Playhouse
2.30—	2	Matinee
	4	Movietime
	5	King's Queen
3 PM	5	Matinee
	11	Garry Moore
	13	Club Matinee
3.30—	2	Intermezzo
	5	King's Kamera
	12	Variety Playhouse
4 PM	2	Open House
	4	Man About Town
	5	King's Kamera
4.05—	5	Susie
4.30—	2	Small Fry Frolics
	4	Cliff Carl Show
	11	Strike It Rich
4.35—	5	King's Kamera
4.45—	2	Peppermint Prince
	12	Love of Life
5 PM	2	Roy Rogers
	4	I Married Joan
	5	Stan Boreson
	11	Cartoon Special
	12	Western Theatre
5.30—	2, 4	Howdy Doody
	5	Sheriff Tex
6 PM	2	Robin Hood
	4	Secret Tower
	5	Mickey Mouse
	12	Cartoons
	13	Hi-Jinks
6.15—	4	What's Up?
	11, 12	Edwards News
6.30—	2	World Around Us
	4	Deadline
	11	My Friend Flicka
	12	Family Theatre
	13	The Erwins
6.45—	2	CBC News
7 PM	2	Almanac
	*4	Fights
	5	Annie Oakley
	11	FYI
	13	The Erwins
7.30—	2	Celebrity Playhouse
	5	News
	11	Person to Person
	13	Ramar
7.45—	4	News
7.55—	12	The News
8 PM	2	To be announced
	4	Truth or Consequences
	5	Studio 57
	11	Mama
	12	Science Fiction
	13	Racket Squad
8.30—	2	Plouffe Family
	*4	Hall of Stars
	5	Rin Tin Tin
	11	Our Miss Brooks
	12	Badge 714
	13	Foreign Intrigue
9 PM	2	Graphic
	4	Big Story
	5	Ozzie and Harriet
	11	Crusader
	12	Dateline Europe
	13	Baseball: Vancouver - vs. Seattle
9.30—	2	Star Stage
	4	Star Stage
	5	Crossroads
	11	Playhouse of Stars
	*12	Jalopy Races
10 PM	2	Top Plays of '56
	4	Crunch and Des
	5	Mr. D.A.
	11	The Lineup
	12	Baseball: Seattle at Vancouver (movie at conclusion of game)
10.30—	2	Theatre of Stars
	4	Bowling
	5	Badge 714
	11	News; Weather
	12	Movie
11 PM	2	News; Sports
	5	Code 3
	11	Guy Lombardo
11.15—	2	Movie: "Second Woman"
11.25—	13	News
11.30—	4	Tonight with Steve Allen
	5	News; Weather
	*11	Movie: "Little Fugitive"
11.35—	13	Greatest Fights
11.45—	5	Movie: "Cage of Gold"
11.50—	13	Movie: "Song of My Heart"
12.35—	4	Movie: "Scotland Yard Investigation"

SATURDAY, MAY 19

Time	Ch'n'l No.	PROGRAM
9.30—	11	Mighty Mouse
9.35—	4	Note of Faith
9.45—	4	Farm Report
9.55—	4	News Headlines
10 AM	4	Pinky Lee
	11	Cowboy Theatre
10.30—	4	I Married Joan
11 AM	4	Fury
	11	Box 11, RFD
11.15—	11	Dizzy Dean
11.25—	11, 12	Baseball: Yankees vs. White Sox
11.30—	4	Uncle Johnny Coons
12 M	4	Capt. Gallant
	5	Rainbow Theatre
12.30—	4	Winchell—Mahoney
1 PM	4	Cisco Kid
1.30—	4	Mr. Wizard
2 PM	4	Saturday Corral
	11	Autry-Rogers Theatre
2.30—	11, 12	Horse Racing: The Preakness
3 PM	4	Colorama
	11	Texas Rangers
3.30—	5	King's Crossroads
	11	Movies
4 PM	2	Junior Theatre
	5	Uncommon Valor
	12	Movie
	13	Movie
4.30—	2	Adventure
	4	Bar 5 Theatre
5 PM	2	Wild Bill Hickok
	4	Garden Digest
5.30—	2	Disneyland
	4	To be announced
	5	Gabby Hayes Show
	11	Lone Ranger
	12	Mighty Mouse
	13	Wrestling

Dependable TV REPAIRS
Phone 3-1511
Members of R.E.T.A.
DONT MISS YOUR FAVORITE PROGRAM
BECAUSE YOUR TV SET IS NOT OPERATING
Open 6 Days a Week, 8.30 to 5 p.m. including Wednesday
★ We can help you get the best from your television set by bringing it up to maximum operating efficiency.
★ With our up-to-date service shop and five highly trained technicians — we wish to serve you.
★ We are equipped to demonstrate, set up and service COLOR TV.
BUTLER BROTHERS
TV SERVICE DEPT.
3396 DOUGLAS
PHONE 3-1511

CHINESE food
DELIVERED TO YOUR HOME
PHONE MING'S
4-3917
Chop Suey, Chow Mein, Sweet and Sour Spareribs, Fried Rice, Chicken and Chips — Delivered promptly to your home "PIPING HOT" ready to serve.
We deliver anywhere within a reasonable distance of Victoria, but orders outside the 5-mile circle must be at least $4.00. Thank you for your co-operation.
COMPLETELY REDECORATED AND ENLARGED — MING'S KITCHEN — 899 YATES, NEXT TO THE CAPITOL THEATRE

Station	Channel No.
CBUT (Vancouver)	2
KOMO-TV (Seattle)	4
KING-TV (Seattle)	5
KTNT-TV (Tacoma)	11
KVOS-TV (Bellingham)	12
KTVW-TV (Tacoma)	13

*Denotes programs of outstanding interest

HOLLYWOOD TODAY

Doris Day Makes Debut In September

By ERSKINE JOHNSON

HOLLYWOOD (NEA) — Exclusively Yours: The Tony Moran, who is one of the 72 Marine recruits spared in the tragedy of the Parris Island, S.C., "death march" headlines, is the son of film actress Thelma Ritter. He made his movie debut with her in "The Proud and the Profane," and then joined the Marines. . . . Fiery Katy Jurado and Anthony Quinn aren't talking about it, but there was a slap

KATY JURADO

not in the script of their new movie, "The Lonely Gunman." Katy tossed the ad lib slap at Tony when she thought he slapped her too hard for a scene in the picture. Things were a bit tense for a few seconds until Quinn laughed, "Italian realism comes to Hollywood."

★ ★ ★

Doris Day will make her TV debut in a September spectacular. . . . Pinky Lee is plotting a Broadway stage appearance in the fall in a musical fantasy, "Mr. Rumple." If the deal jells, he'll move his TV show to New York. . . . "I Remember Mama" becomes a TV memory in the fall. The show is being replaced by a telefilm series, "West Point." . . . Liberace wants to star in a non-musical film biography of Dr. Lee De Forest, "father of radio." The candles, apparently, are flickering.

★ ★ ★

Paramount's musical of two years ago, "Red Garters," put a lot of red ink on the studio books and cost Joanne Gilbert her Paramount contract.

But Joanne's personality in the flop rang a bell with Jose Ferrer, who has her playing her first dramatic role in "The Great Man" and predicting big stardom for the warbler.

The same film has band leader Russ Morgan playing his first movie role with Jose's wide-eyeing it: "He's like an explosion on the screen.

"If this isn't the greatest movie ever made, we've all failed."

★ ★ ★

Charlton Heston talking about C. B. DeMille's $10,000,000 "The Ten Commandments." Still awed by the character of Moses which he played in the epic, Heston's saying:

"It's the most important role I, or anyone else, will ever play in a movie. This is movie history because it's the greatest story in history'."

He's playing a Golden Rule hero now in "The Maverick" because, he says:

"I didn't want to go too far afield in my first film after playing Moses."

The Witnet: There's a Monaco delicatessen in Los Angeles. Passing it the other day, Iris Miller, wife of Sid Miller, mused aloud: "I wonder if they were closed during the wedding?

★★ Times Television Section ★★

TV WITH LEE — THE WEEKEND

'Gershwin' Spect. On 4 Tonight at 6

Anyone who loves music, especially the memorable works of the late George Gershwin, should be all ears tonight at 6 when Max Liebman presents a 90-minute color spectacular, **"The Music of Gershwin,"** on **Channel 4.**

No matter how you look at it, this should be the weekend's highlight. The salute will boast such names as great Broadway musical star Ethel Merman, Alfred Drake, Toni Arden, top dancers such as Harrison Muller and the Tap Dance team, the dance ensemble and so on.

In "Porgy and Bess," soloists include Cab Calloway, Lawrence Winters and Camilla Williams. Some of the grand tunes will be "Embraceable You," "Foggy Day," "S'Wonderful," American in Paris," "Let's Call the Whole Thing Off," "The Man I Love," and, of course, "Rhapsody in Blue."

Meanwhile here are the other highlights in order of their appearance:

TONIGHT'S HIGHLIGHTS

6.00: Channel 4: Max Liebman presents the 90-minute color spectacular with Ethel Merman, "The Music of Gershwin."

7.30: Channel 11: Beat the Clock's jackpot is now up to $20,000.

8.00: Channel 4: Perry Como hosts comic Buddy Hackett and the famed Mills Brothers.

Channel 11: The Jackie Gleason show sees Ralph and Ed taking their spouses to the Racoon convention with hilarious results. An older Gleason show can be picked up on Channel 2.

8.30: Channel 11: Stage Show presents Dick Haymes, Roberta Sherwood and the music of the Dorsey Brothers. An older stage Show will be shown on **Channel 2.**

9.00: Channel 5: Alice Lon will sing "The Bird and the Bees" as Lawrence Welk and his restful aggregation hold forth for an hour.

Channel 11: Herb Shriner and his entertaining quiz, Two for the Money.

Channel 13: Baseball: Seattle Rainiers take on the Portland Beavers.

10.00: Channels 11 and **12:** In Gunsmoke, Marshal Dillon is set upon by a former friend, now a hired gunhand.

10.30: Channel 4: That popular Saturday night half-hour musical, Your Hit Parade—showcase for the top seven tunes of the week.

10.30: Channel 2: It's horror time — Alfred Hitchcock Presents!

SUNDAY HIGHLIGHTS

1.00: Channel 4: Wide Wide World shows the power of United States' armed power, in conjunction with armed forces week.

2.30: Channels 12 and 13: Baseball: Seattle and Portland engage in a double-header.

3.30: Channel 2: Climax stars Wendell Corey and Jean Hagen in the moving and nicely acted "The Lou Gehrig Story."

5.30: Channel 11: Telephone Time and John Nesbitt tell the story of "The Stepmother." After the death of Tom Lincoln's wife he brings home a new stepmother.

6.30: Channel 11: Lassie and Tommy Rettig stars in "The Crop Duster."

7.00: Channels 11 and 12: Cagey Calhoun is in trouble. He is having difficulty in landing a Broadway job for his only client. Then Susie comes to the rescue.

7.30: Channel 4: Frontier shows "The Hunted," about why an outlaw takes to his heels after speaking against one of his confederates.

Channels 11 and 12: John Daly's English counterpart, Eamonn Andrews, and Peter Lind Hayes join What's My Line panelists.

8.00: Channel 11: Ed Sullivan guests Hollywood's mothers-of-the-year, June Allyson, Ann Blyth, Rosemary Clooney, Betty Grable, Betty Hutton and Deborah Kerr, also Spanish dancer Jose Greco and the singing Barry Sisters. An older Sullivan show is on **Channel 2.**

Channel 4: Comedy Hour stars fat funnyman Jonathan Winters and Mort Sahl, also Stan Freberg and Dave Willock and partner Cliff Arquette.

9.00: Channel 4: Alcoa Hour stars Claude Rains in "President," a drama about a race for the candidacy for presidency of the U.S. One candidate, Paul Westman, can win if he makes a deal with a corrupt governor. It's up to him. Mildred Dunnock and Everett Sloane will be in supporting roles. This might be one of the evening's best bets.

Channel 11: GE Theatre presents Henry Fonda in "Clown," an adaptation of Emmett Kelly's autobiography. Dorothy Malone and James Flavin co-star.

9.30: Channel 11: Alfred Hitchcock stars Pat Hitchcock in "The Belfrey." A hill-billy boy discovers his girl is to wed another man. He's more than somewhat put out.

10.00: Channel 4: Loretta Young stars in "The Refinement of Ab." A boys' quarrel upsets the household.

Channel 2: CBC Folio shows "The Widow of Mississaugi," about a young French-Canadian widow who comes to a northern Ontario logging camp.

10.30: Channel 4: The ladies dominate the bowling championships tonight.

BANNED—The banning of Elvis Presley's records by a Halifax radio station "because they are bad for our youths' morals" comes on the crest of public concern over the effects of the Rock 'n' Roll music on Canadian teen-agers. Parents and youth workers across the country have declared their alarm at "such spectacles" as the Rock 'n' Roll concert at Maple Leaf Gardens, Toronto, where recently about 13,000 teen-agers were stirred to the verge of riot by the wild rhythms of the new musical fad. Since banning Presley's records, after a telephone check with listeners, the Halifax station has received threatening calls from fans of the 21-year-old singer, seen above, who is the "hottest" record maker in the U.S. today.

TV ODDS AND ENDS

This is Hollywood, Mrs. Jones: Guy Madison paying an Indian 25 cents to photograph him between scenes of "Reprisal."

Hollywood's Talking Daily Variety's headline, About: "Popcorn, Not Pictures, Saves Exhibitors." The headline story quotes an Albert E. Sindlinger in a speech at the Maryland - Virginia exhibitors' convention as saying that "film theatre attendance for the past six months has been 20 per cent below the comparable period of a year earlier. Nation-wide motion picture theatres are operating in the red on their ticket sales and are being kept alive solely by the candy and popcorn concession business."

Sindlinger claims "5,000,000 patrons have been lost because they can see movies on TV free."

First run theatres are having a box office boom but even Hollywood admits that the small neighborhood theatres have been hard hit by TV.

CBUT Director Peter McDonald Called to Toronto

The appointment of Peter McDonald, CBC Director of Television at Vancouver, to the Corporation's National Program Office at Toronto was announced today by Kenneth Caple, CBC Director for British Columbia.

Mr. McDonald is expected in Toronto by June 1 to take up his new position as Assistant Director of Program Planning and Production for the CBC's National Radio and Television networks.

Mr. McDonald joined the CBC as an announcer at Vancouver in 1946.

He is 36 years old and was born in Glasgow, Scotland. The family came to Vancouver in 1929. Mr. McDonald was educated at King Edward High School, and after taking his teacher training at the Vancouver Normal School, he taught in South Burnaby. For two years before joining the CBC Vancouver announcer staff, he wrote the daily Carson Family script for the B.C. Farm Broadcast. As a CBC producer he won international honors at the Institute for Education by Radio at Ohio State University in 1948 for two of his dramatic productions.

In 1950 he moved to CBC Toronto to produce the CBC's Summer Stage drama series. During this period he also produced a number of CBC Wednesday Night and Stage 52 shows.

EVERY BOY SHOULD HAVE
MECCANO
THE IDEAL GIFT!

CALL
TOM RAYFUSE
VICTORIA WEST
RADIO and TV
For the Best in Radio and TV Service
761 ESQUIMALT RD.
PHONE 2-4413

Insure
Your Holiday Fun
It would be a grim summer if fire or theft robbed you of your favorite clubs, your prized tackle, your hobby equipment. Let us show you how you can be protected against financial loss. There's no obligation.
The Right Insurance at the Right Rates
RITHET CONSOLIDATED
Serving Victoria 85 Years
706 Fort St., Just Above Douglas

DID YOU KNOW.. by Heaney's

The great composer MOZART was born just 200 years ago in Salzburg, Germany in the year 1756. He was christened Wolfgang Amadeus Chrysostom Mozart and even before he could say his own name, he was recognized as a genius on the piano and at the age of six he toured the important centres of Europe. In Italy he was greatly honoured by being admitted to the Philharmonic academy at the age of fifteen. Mozart's compositions rank among the world's finest. His work was not rewarding financially and it was not until years after his death that full recognition of his genius was acclaimed. He was still a young man of 35 working intently on his 624th composition when he died penniless. He was buried without even the respect of a funeral and no record was kept of the place of burial.
YEARS OF EXPERIENCE AND THE RIGHT EQUIPMENT ARE TWO REASONS FOR SUCCESS IN THE MOVING BUSINESS. A BETTER JOB IS THE AIM AT HEANEY'S, WHETHER YOUR MOVE TAKES YOU ACROSS TOWN OR ACROSS THE CONTINENT. GIANT ALLIED VANS ARE PART OF THE HEANEY SYSTEM MAKING LONG DISTANCE MOVING BETTER IN MANY WAYS - LESS HANDLING, NO CRATING, CLEAN, SAFE — A DOOR-TO-DOOR MOVE EVEN MANY MILES APART
AGENTS FOR ALLIED VAN LINES
HEANEY'S

TIMES TELEVISION PROGRAMS—MAY 12 TO MAY 19

SATURDAY, MAY 12

Time	Ch'n'l No.	PROGRAM
4 PM	2	Baseball
	4	Colorama
	5	Bar 5 Theatre
	11	Movies
	12	Movie
	13	Movies
4.30—	2	Adventure
	4	Garden Digest
5 PM	2	Wild Bill Hickok
	4	Health Frontiers
	5	Buffalo Bill, Jr.
	*11	Talent Contest
5.30—	2	Disneyland
	4	Quiz Down
	5	Gabby Hayes Show
	11	Lone Ranger
	12	Mighty Mouse
	13	Wrestling
6 PM	*4	Spect.: "Music of Gershwin"
	5	Sky King
	11	Saturday Movie Thtr.
	12	Big Picture
6.30—	2	Mr. Fix-It (Peter Whittall)
	5	Cartoons
	12	Family Theatre
	13	The Erwins
6.45—	2	CBC News
7 PM	2	Navy Log
	5	Ozark Jubilee
	13	Big Picture
7.30—	2	Holiday Ranch
	*4	Big Surprise Quiz
	5	Ethel and Albert
	11	Beat the Clock
	13	Looking at America
7.45—	12	Industry Parade
8 PM	2	Honeymooners
	*4	Perry Como
	5	Secret Journal
	*11	Honeymooners
	12	Stories of the Century
	13	Ramar of the Jungle
8.30—	2, 11	Stage Show (Dorsey Bros.)
	5	The Hunter
	12	Hollywood Wrestling
	13	Foreign Intrigue
9 PM	2	On Camera
	4	Movie: "Movie Crazy"
	*5	Lawrence Welk
	*11	Two for the Money
	13	Baseball
9.30—	2	To be announced
	11, 12	It's Always Jan
10 PM	2	Doug. Fairbanks
	5	Lifetime Chance
	*11, 12	Gunsmoke
10.30—	*2	Hitchcock Presents
	*4	Your Hit Parade
	*5	Movie: "Tales of Hoffman" (color) (Part 2)
	11	Movie: "Man on the Eiffel Tower"
	12	Candlelight Theatre
11 PM	2	Billy O'Connor Show
	4	Mayor of the Town
11.15—	13	Greatest Fights
11.20—	2	Wrestling
11.30—	13	Movie: "Sixteen Fathoms Deep"
11.35—	4	Movie: "Caretaker's Daughter"
12 M	5	Jamboree
12.20—	2	News; Weather

SUNDAY, MAY 13

Time	Ch'n'l No.	PROGRAM
10 AM	4	American Forum
10.30—	4	Faith Frontiers
11 AM	4	Princeton '56
	5	To Your Health
11.30—	4	Youth Wants to Know
	5	Challenge of Books
12 M	*4	Colorama
	5	This is the Life
12.30—	2	This is the Life
	4	Christopher
	5	Give Thee Peace
	11	Faith for Today
12.45—	5	Looking at Music
1 PM	2	Here and There
	*4	Wide, Wide World
	5	American Painting
	11	Christophers
	13	Star Makers
1.30—	*2	Country Calendar
	5	Press Conference
	11	Adventure
1.45—	12	Christian Science
2 PM	2	Junior Magazine
	5	Dean's Desk
	11	Face the Nation
	12	Oral Roberts
	13	Looking at America
2.15—	5	News
2.20—	13	Baseball Prevue
2.30—	4	Your Career (color)
	5	Washington Story
	11	Sunday News
	12, 13	Seattle Baseball
3 PM	*2	You Are There
	*4	Dr. Spock
	5	Movie: "Woman on the Run"
	11	Christian Science
3.15—	11	World of Ours
3.30—	*2	Climax
	4	Zoo Parade
	11	Roy Rogers Theatre
4 PM	4	Eddie Fisher
4.15—	4	Movie: "Sailor on Leave"
4.30—	2	The Millionaire
	5	Liberace
	11	Wild Bill Hickok
4.45—	13	News
5 PM	2	Perspective
	*5	Super Circus
	11	Animal Time
	13	Baseball
5.30—	2	Fighting Words
	4	Jungle Jim
	*11	Telephone Time
6 PM	2	The Search
	4	Meet the Press
	5	Patti Page
	11	You Are There
	12	I Married Joan
6.15—	5	Industry Parade
6.30—	2	Father Knows Best
	4	Roy Rogers
	5	Edward Arnold
	11	Lassie
	12	Telephone Show
7 PM	2	Our Miss Brooks
	4	It's a Great Life
	5	Long John Silver
	*11, 12	Private Secretary
	13	East Side Kids
7.30—	2	News Magazine
	*4	Frontier
	5	Famous Film F'stiv'l
	*11	What's My Line?
	12	What's My Line?
8 PM	2	Ed Sullivan
	4	Comedy Hour
	*11	Ed. Sullivan
	12	Big Picture
8.30—	12	Robin Hood
	13	The Pendulum
9 PM	2	Star Playhouse
	4	Alcoa Hour
	*5	Amateur Hour
	*11	GE Theatre
	12	My Little Margie
	13	Lighted Window
9.30—	2	CGE Showtime
	*11	Alfred Hitchcock
	12	December Bride
	13	Mayor's Mailbag
10 PM	2	CBC Folio. "Widow of the Mississagi"
	*4	Loretta Young Show
	5	You Asked for It
	*11	$64,000 Challenge
	12	Hall of Stars
	13	What's New in Books
10.30—	4	Champ. Bowling
	5	Death Valley Days"
	11	Man Alive—Sports
	12	Movie
	13	Oral Roberts
11 PM	2	CBC News; Weather
	4	Movie: "Bait"
	5	City Detective
	11	Newsreel
	13	Billy Opie
11.10—	2	Feature of the Week
11.15—	11	The Way
11.30—	5	Movie: "The Sundowners"
11.45—	11	Movie: "Breakdown"
12 M	13	Movie: "Rocket Ship X.M."

MORNING PROGRAMS MONDAY THROUGH FRIDAY

Time	Ch'n'l No.	PROGRAM
7.20—	4	Color Test
7.35—	4	Note of Faith
7.45—	4	Farm Report
8 AM	4	Home
	11	Panorama Pacific
9 AM	4	Tennessee Ernie
	11	Valiant Lady
9.15—	11	Love of Life
9.30—	4	Feather Your Nest
	11	Search Tomorrow
9.45—	11	Guiding Light
9.55—	5	Farm Summary
10 AM	4	Ding Dong School
	5	Cartoon Festival
	11	Jack Parr
10.30—	4	Ernie Kovac Show
	5	Telescope
	11	As the World Turns
11 AM	4	Today
	11	Robert Q. Lewis
11.30—	5	Community Workshop
	11	House Party
11.55—	4	News
12 M	4	NBC Matinee
	5	Film Festival
	11	Big Pay Off
12.30—	11	Bob Crosby
1 PM	4	Date with Life
	11	Brighter Day
1.15—	4	Modern Romances
	11	Secret Storm
1.30—	4	Queen for a Day
	11	Edge of Night
1.45—	12	Matinee

MONDAY, MAY 14

Time	Ch'n'l No.	PROGRAM
2 PM	4	Cook-book Quiz
	5	Wunda Wunda
	11	Pantry Playhouse
2.30—	2	Matinee
	4	Movietime
	5	King's Queen
3 PM	5	Matinee
	11	Garry Moore
	13	Club Matinee
3.30—	2	Intermezzo
	11	Arthur Godfrey
	12	Variety Playhouse
4 PM	2	Open House
	4	Man About Town
	5	King's Kamera
4.05—	5	Susie
4.30—	2	Aubrey and Gus
	4	Cliff Carl Show
	11	Strike It Rich
4.35—	5	King's Kamera
4.45—	2	Fur and Feather
	12	Love of Life
5 PM	2	Mr. Wizard
	4	I Married Joan
	5	Stan Boreson
	11	Cartoon Carnival
	12	Western Theatre
5.30—	2, 4	Howdy Doody
	5	Sheriff Tex
6 PM	2	Dr. Hudson's Secret Journal
	4	Secret Tower
	5	Mickey Mouse Club
	12	Cartoons
	13	Hi-Jinks
6.15—	4	Whatsup?
	11, 12	Edwards News
6.30—	2	To Be Announced
	4	My Little Margie
	11	Robin Hood
	12	Family Theatre
6.45—	2	CBC News
7 PM	2	Almanac
	4	Deadline
	5	Three Musketeers
	11	Studio One
	13	The Erwins
7.25—	4	Weather
7.30—	2	Royal City May Day
	4	Gordon MacRae
	5	Early Edition
	13	Ramar
7.45—	4	John Cameron Swayze
7.55—	12	News
8 PM	2	Caesar's Hour
	*4	Caesar's Hour
	5	Reader's Digest
	11	Burns and Allen
	12	Wrestling
	13	Racket Squad
8.30—	5	Firestone Concert
	11	Godfrey's Talent Scouts
	13	Foreign Intrigue
9 PM	2, 4	Medic
	5	What's the Story?
	*11, 12	I Love Lucy
	13	Jack Pine Ramblers
9.30—	2	Denny Vaughan Show
	*4	Robert Montgomery
	5	Judge Roy Bean
	11	December Bride
	12	Highway Patrol
	13	Mark Saber
10 PM	2	Studio One "I Do"
	5	The Vise
	11	I Led Three Lives
	12	Racket Squad
	13	Yours for the Asking
10.10—	13	Sports Desk
10.30—	4	The Turning Point
	5	$ a Second
	11	News; Weather
	12	Movie
	13	Reporter's Roundup
10.45—	13	Olympic Peninsula
11 PM	2	News; Sports
	4	Ray Milland
	5	Man Behind the Badge
	11	Famous Playhouse
	13	News
11.10—	13	Sports
11.15—	2	Movie
11.30—	4	Tonight With Steve Allen
	5	World Today
	11	Movie: "Thunder Rock"
	13	Movie
11.40—	5	Weather
11.45—	5	Movie: "The Torch"
12.30—	4	Movie: "Hammer the Toff"

TUESDAY, MAY 15

Time	Ch'n'l No.	PROGRAM
2 PM	4	Cookbook Quiz
	5	Wunda Wunda
	11	Pantry Playhouse
2.30—	2	Movie
	4	Movietime
	5	King's Queen
3 PM	5	Movie
	11	Garry Moore
	13	Matinee
3.30—	2	Intermezzo
	11	Arthur Godfrey
	12	Variety Playhouse
4 PM	2	Open House
	4	Man About Town
	5	King's Kamera
4.05—	5	Susie
4.30—	2	Travelogue
	4	Cliff Carl Show
	11	Strike It Rich
	12	Garry Moore
4.35—	5	King's Kamera
4.45—	12	Love of Life
5 PM	2	Fury
	4	I Married Joan
	5	Stan Boreson
	11	Cartoon Special
	12	Western Theatre
5.30—	2, 4	Howdy Doody
	5	Sheriff Tex
6 PM	2	Lone Ranger
	4	Secret Tower
	5	Mickey Mouse Club
	12	Cartoons
	13	Hi-Jinks
6.05—	13	The Erwins
6.15—	4	Whatsup?
	11, 12	Edwards News
6.30—	2	Patti Page Show
	4	Life With Elizabeth
	*11, 12	Name That Tune
	13	Ramar
6.45—	2	CBC News
7 PM	2	Almanac
	4	Deadline
	5	Superman
	*11, 12	$64,000 Question
	13	The Erwins
7.30—	2	People of the Potlatch
	4	Dinah Shore
	5	News
	11, 12	Do You Trust Your Wife?
	13	Ramar
7.45—	4	News Caravan
8 PM	2	Chevy Show
	4	Milton Berle
	5	Merceedees
	*11, 12	Phil Silvers Show
	13	Racket Squad
8.15—	5	Patti Page
8.30—	*5	Wyatt Earp
	11	Navy Log
	12	I Spy
	13	Foreign Intrigue
9 PM	2	Dragnet
	4	Fireside Theatre
	*5	Danny Thomas
	*11, 12	Guy Lombardo
	13	Baseball
9.30—	*2	Pick the Stars
	4	Circle Theatre
	5	Cavalcade Theatre
	*11	Red Skelton
	12	Favorite Story
10 PM	2	It's the Law
	5	Warner Bros. Presents
	11	Ethel B'rrym're Thtr.
	12	Liberace
10.30—	2	What's My Line?
	4	Big Town
	11	Weather; news
	12	Candlelight Theatre
11 PM	2	News; Sports
	4	Camera 4
	5	Man Called X
	11	Federal Men
11.15—	2	Rhythm Pals
11.25—	13	News
11.30—	*4	Tonight with Steve Allen
	5	World Today
	11	Movie: "Hard Guy"
11.35—	2	Boxing
	13	Greatest Fights
11.45—	5	Movie: "Shadow of a Man"
11.50—	13	Movie
12.35—	4	Movie: "Moonrise"

KENT'S BRING MUSIC INTO YOUR HOME WITH DISTINCTIVE WILLIS PIANOS

Kent's, exclusive agents for the famous Willis Pianos, invite you to add to your living pleasure with these fine musical instruments—priced within reach of all music lovers.

Enjoy family gatherings around the piano for relaxation and fun. Add to the musical education of your children with an opportunity to learn to play this popular instrument.

Choose the famous WILLIS piano, at Kent's, for fineness of quality, for elegant appearance, flawless construction and rich beauty of tone. Willis excels in select piano designs for every purpose. You'll be pleasantly surprised how easy it is to own one!

SEE THEM IN OUR SHOWROOM

Kent's 742 FORT

Has Bobo Olson, challenger and ex-champ, a "glass" jaw? They meet on a 15-round internationally televised bout Friday at 7 on Channel 4.

It's Sugar and Bobo Friday

Robinson Fights For Crown on 4 at 7

Kraft Has Ross Story Wednesday; Murrow Africa Report Thursday

Three major events highlight the forthcoming television week. On Friday, **Sugar Ray Robinson** defends his middleweight crown against ex-champ **Carl Bobo Olson**. On Wednesday, Kraft Theatre presents the true story of Senator Edmund G. Ross of Kansas in **"A Profile in Courage."** And on Thursday Edward R. Murrow offers the second part of his **"Report From Africa."**

Of them all, possibly Friday's title fight is the most exciting for it is "live," here and now. Will the 27-year-old Olson defeat his conqueror, Robinson, nine years his senior? Or retire to boxing oblivion? It will be viewed on **Channel 4** at **7.**

Kraft, the proud sponsors of the universally hailed Titanic story, "A Night to Remember," is obviously out to maintain its high prestige garnered over the past eight years. Taking Kraft presentations week in and week out, it is not difficult to say that its dramatizations are the best in TV today. The Senator Ross story will commence at **9** on **Channel 4**, Wednesday.

All those who saw the first installment of Mr. Murrow's excellent documentary on Africa will wish to see the concluding edition. **Channel 11** will carry it at **7** on **Thursday**, reports emanating from Algeria, Libya, Ethiopia, Egypt, Sudan and U.S. Air Force bases.

Here are the balance of the week's highlights in order of their appearance:

Can Sugar Ray Robinson hold off Carl Bobo Olson and retain his middleweight crown?

MONDAY

7.00: Channel 11: Studio One stars Henry Jones and Polly Rowles in "The Genie of Sutton Place." An orphan goes to live with his wealthy aunt. He brings his beloved dog with him as well.

Channel 12: James Mason and Stewart Granger in "Man of Evil." A cabinet minister's career is threatened by his jealous wife.

11.30: Channel 13: "Sixteen Fathoms Deep," a semi-documentary covering sponge fishing off the Florida coast.

11.35: Channel 4: The English film, "The Caretaker's Daughter," about a producer's jealous wife who is fed up with stage-struck women.

2.30: Channel 13: Sidney Toler as "Charlie Chan in the Secret Service."

SUNDAY

3.00: Channel 5: "Women on the Run."

3.30: Channel 11: Roy Roger's western drama.

7.30: Channel 5: Here is the memorable English adventure film, "Ivory Hunter." About an East African game hunter's efforts to establish a wildlife preserve in Kenya.

10.30: Channel 12: Victor Moore and Don DeFore in "It Happened on Fifth Avenue." A vagabond takes over a mansion.

11.05: Channel 4: Diana Napier and John Bentley in "Bait," the English film about a gang of gem thieves who plan a giant robbery.

11.30: Channel 5: Robert Preston stars in "The Sundowners." An outlaw fights off some cattle rustlers.

11.45: Channel 11: William Bishop and Ann Richards are co-starred in "Breakdown," about an ex-pug who starts out on the comeback trail.

12.00: Channel 13: Lloyd Bridges and Osa Massen are seen in the science-fiction piece, "Rocket Ship XM."

WEEKEND MOVIES

SATURDAY

9.00: Channel 4: Here's an oldie: Harold Lloyd and Constance Cummings in "Movie Crazy." It's still funny.

10.30: Channel 5: The second part of the tremendous English musical-fantasy, "Tales of Hoffman," starring Moira Shearer and Leonide Massine.

Channel 11: Charles Laughton and Franchot Tone in "The Man on the Eiffel Tower." Police track down a psychopathic killer.

Channel 12: James Mason and Stewart Granger in "Man of Evil." A cabinet minister's career is threatened by his jealous wife.

11.30: Channel 13: "Sixteen Fathoms Deep," a semi-documentary covering sponge fishing off the Florida coast.

11.35: Channel 4: The English film, "The Caretaker's Daughter," about a producer's jealous wife who is fed up with stage-struck women.

2.30: Channel 13: Sidney Toler as "Charlie Chan in the Secret Service."

SUNDAY

3.00: Channel 5: "Women on the Run."

3.30: Channel 11: Roy Roger's western drama.

7.30: Channel 5: Here is the memorable English adventure film, "Ivory Hunter." About an East African game hunter's efforts to establish a wildlife preserve in Kenya.

10.30: Channel 12: Victor Moore and Don DeFore in "It Happened on Fifth Avenue." A vagabond takes over a mansion.

11.05: Channel 4: Diana Napier and John Bentley in "Bait," the English film about a gang of gem thieves who plan a giant robbery.

11.30: Channel 5: Robert Preston stars in "The Sundowners." An outlaw fights off some cattle rustlers.

11.45: Channel 11: William Bishop and Ann Richards are co-starred in "Breakdown," about an ex-pug who starts out on the comeback trail.

12.00: Channel 13: Lloyd Bridges and Osa Massen are seen in the science-fiction piece, "Rocket Ship XM."

HAMBURG (Reuters)—More than 1,000 new television licences each day were taken out in West Germany during March, it was officially announced here. Total licence-holders reached 393,040 on April 1.

Now on KVOS
CHEVRON HALL OF STARS
Sunday, 10 p.m.
HOWARD DUFF in "HARRIGAN'S GHOST"
KVOS-TV Ch. 12
As Police Detective John Stone, Howard Duff shoots first then starts asking questions.
CHEVRON

TUESDAY

7.30: Channels 11 and 12: How long can they keep it up? Tonight Dorothy and Steve Rowland will strive for $100 a week for the sixth year.

8.00: Channel 4: Milton Berle guests Mickey Rooney.

9.30: Channel 4: Circle Theatre presents the hour-long "Devil at the Door." This is about how a mother, Mrs. Portia Howe of Alden, Minn., managed to see her son who was captured by the Communists during the Korean conflict.

WEDNESDAY

7.00: Channel 5: Boxing: Johnny Saxton, the welterweight champ, takes on Gil Turner, a middleweight, in a non-title 10-rounder at Chicago.

Channels 11 and 12: 20th Century-Fox presents Richard Conte and Lizabeth Scott in "Overnight Haul." A frantic truck driver tries to find help to save his stepson.

9.00: Channel 4: Kraft Theatre presents "Profiles In Courage," the true story of Senator Edmund G. Ross of Kansas during the impeachment of President Andrew Johnson.

THURSDAY

7.00: Channel 11: Edward R. Murrow presents the final chapter in his "Report From Africa." The hour-long documentary is highlighted by film from Algeria, Libya, Ethiopia and Egypt.

8.30: Channels 11 and 12: Climax shows "Flame-out on T-6," starring Richard Carlson, Kevin McCarthy, Sidney Blackmer and Jack Warden. Ten men are assigned to Mission T-6 in the subzero regions of the North Pole. One man goes berserk and wrecks the expedition's chances of getting in touch with civilization.

10.00: Channels 5 and 12: Confidential File treats with "Hesit Man," the evolution of smalltime robbers.

FRIDAY

7.00: Channel 4: Boxing: Sugar Ray Robinson defends his middleweight crown against ex-champion Carl Bobo Olson. At Los Angeles, 15 rounds.

You'll go wild, simply wild about Bapco Paints' **HAPPY COLORS.** The whitest whites, the blackest blacks, the bluest blues - dozens of hues for Spring sprucing! Name the kind of paint you need—for indoors, for outdoors, for wood, for metal, for marine - and BAPCO has it! Name your paint colors and BAPCO has them, too! Choose from an abundance of bright, sparkling **HAPPY COLORS** that are easy to paint on, keep their fresh-paint look for years. Get a few cans now and start painting - you'll like what you see when you use BAPCO Paints—quality tested, and proved 10 ways better!

BAPCO

For indoors:

BAPTONE Guaranteed to do the job with one coat!

SATIN-GLO LATEX Best of all the rubber base paints!

SATIN-GLO ENAMEL Gives kitchens and bathrooms sparkling new beauty!

SATIN-GLO SATIN Gives the satin-smooth finish that looks lacquered on!

For outdoors:

BAPROK Sensational for painting cement and stucco!

BAPCO PURE PAINT Nothing finer for all outdoor uses!

SHINGOLEEN Best for your shingles, shakes and rough siding!

BAPCO PORCH & FLOOR ENAMEL Heavy traffic won't mar the beauty of this protective enamel!

BRITISH AMERICA PAINT CO. LTD. Victoria • Vancouver • New Westminster • Edmonton • Calgary • Regina

QUIZZING THE GARDENER

Some Modern Techniques For Controlling Pests

BY JACK BEASTALL

Q.—What spray should be used on roses?

A.—There are several rose sprays available in Victoria, also rose spray kits containing either two or three concentrated sprays which, when mixed as directed, control sucking and chewing insects and fungous diseases. Rose dusts are now on the market, but many gardeners object to the appearance of the dust on the foliage.

Q.—The leaves of an early apple tree and some shrubs appear to be stuck together and dying. What is the cause and remedy?

A.—This is the work of the leaf-tier or leaf-roller. The caterpillar inside feeds on the leaf. Pinch each rolled leaf to kill the caterpillar. Next winter use a dormant oil spray, followed by an arsenical spray as leaf buds open in spring.

FIX-IT FORUM

Q.—We tiled our bathroom walls two years ago. Now some of the tiles have come loose around the tub and where plumbing pipes came through the wall. What do you think caused this and how can we fix it?—Mrs. G.L.E.

A.—Evidently water found its way behind the tiles due to inadequate calking, or lack of calking where the tile meets the tub and where pipes come through openings cut in the tiles. These gaps should be sealed with tilesetter's calking compound. To complete repairs, remove the loose tiles, scrape cement off tiles and wall. Let the wall dry out for a few days and then prime the bare spots with shellac. Reset the tile and apply calking compound.

Asparagus beds started from seed will begin producing well almost as soon as a bed started from roots. A bed in good soil will last a lifetime.

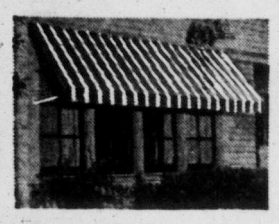

the new Flexalum. ALUMINUM AWNINGS

- over 100 color combinations to choose from in sizes to solve every problem
- stronger... more durable because they are made from spring tempered aluminum
- superior two coat baked enamel finish won't rust, crack, fade or peel
- easy maintenance—just wash with a hose to clean
- amazingly low in cost

FREE ESTIMATES! FREE HOME DECORATING BOOKLET!

Ask for Free Estimates

B. T. LEIGH

VENETIAN BLINDS

METAL WEATHERSTRIP

736 NEWPORT AVE. 3-9685

BREWIS CONSTRUCTION

N.H.A. Homes—
$9.00 per sq. ft.
Low Down Payment
New Subdivision or on Your Lot

Office 2-2521 Night 4-7826

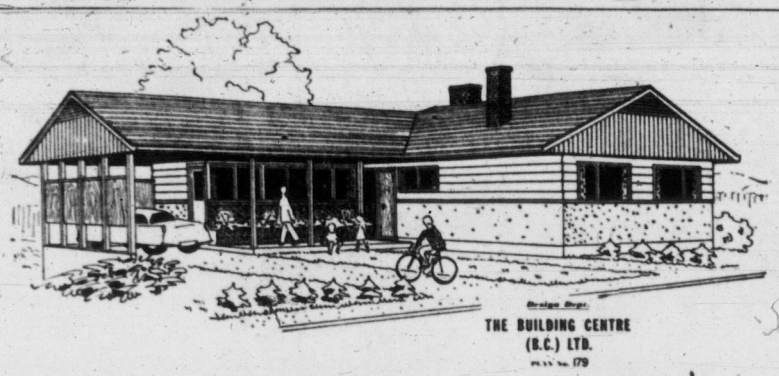

THE BUILDING CENTRE (B.C.) LTD.

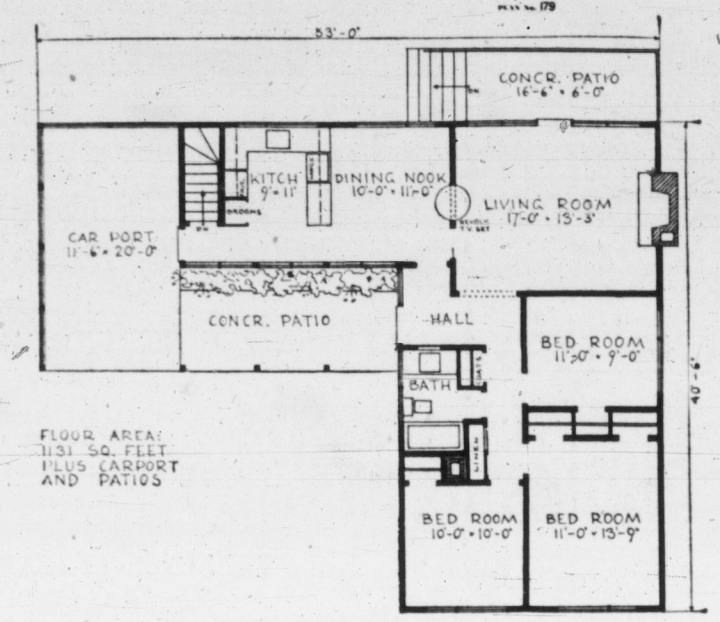

Home with a Backward Look Provides Utmost in Privacy

This house is designed for the back and approached from a lot that has its view at the rear. central main entrance off L-shaped, the living room and an attractive patio. A second the compact kitchen are at the patio adds charm to the living room. The three bedrooms and bathroom are grouped at the front of the house.

If the lot is too narrow, the carport may be placed behind the house and a breezeway added. Designed for NHA approval and featuring red seal wiring and engineered heating layout, plans may be obtained from The Building Centre (B.C.) Ltd., 1240 West Broadway, Vancouver.

CARPET COMMENT

Magical Effects Obtained With Right Floor Covering

By W. E. TREADWELL

Carpets may have lost their magic qualities, but they still retain the power to transform a house into a home. King Solomon's carpet, according to Mohammedan legend, was of green silk, and although our own individual tastes in the matter of color may vary a great deal, we all know that the carpet is the foundation of every successful furnishing or decoration scheme.

There are many types of carpet on the market today, including Axminster, Wilton, Brussels, Chenile and Tapestry Velvets. In addition, there are the various types with pile made from cotton and artificial fibres, these may be of the smooth-pile or loop-pile variety; some of these are rubber-backed.

It would be impossible to say that one particular type was superior to another, the golden rule being, to find the carpet the quality of which makes is most economical.

One must decide, too, whether to buy a fitted or a square carpet. There are points on either side. The fitted carpet gives an air of luxury, makes a small room seem larger, and has the big advantage of saving the housewife all the polishing and bending over the wood surround.

The square, on the other hand, can be changed round from side to side, or even from one room to another, and is less expensive.

A good underfelt is most important. This adds years of life to the carpet, makes it look better, and gives a softer tread. Also, it acts as a "buffer" between the floor and the furniture and any irregularities in the floor's surface.

Carpets need attention if they are to look their best, and a carpet sweeper used daily with a weekly run over by the vacuum cleaner will preserve their life and appearance.

New carpets tend to shed pile at first, but this is nothing to worry about as these are only loose ends that fall into the pile during manufacture.

Patterned or plain, fitted or square, buy your carpet carefully from a reliable dealer, look after it well, and the pleasure you will gain from it will repay all the thought and planning that preceded the purchase.

Do-It-Yourself Remedies

CHEWING GUM: If material won't water-spot, rub stain with ice. Then scrape away hardened gum. This method good for rugs and other heavy materials. Soak stain in carbon tetrachloride.

CHOCOLATE AND COCOA: Scrape away as much stain as possible with a dull knife. If material is washable, launder in warm, soapy water. Sponge stubborn stains with hydrogen peroxide or use mixture of one level teaspoon sodium perborate to one pint hydrogen peroxide. If material is not washable, sponge with carbon tetrachloride.

EGGS: Scrape away as much of the stain as possible with a dull knife. or washables, wash in lukewarm suds—heat makes the stain harder to remove. For non-washables, sponge first with cold water. Let dry and then sponge with carbon tetrachloride or other grease solvent.

FRUIT AND WINE: On wool or silk (white or colored) sponge with cool water; work glycerine into stain. Let stand a few hours, then apply a few drops of vinegar or oxalic acid solution, allow to stand a minute or so and rinse thoroughly. On cottons and linens, pour on boiling water or dip stain into it. If stain remains, sponge with hydrogen peroxide-sodium perborate solution (one teaspoon perborate to one pint peroxide). Rinse thoroughly. Always test for change of color before using bleaches.

WEEK'S WORK

BY JACK BEASTALL

Keep plenty of fresh air passing through the greenhouse and dampen the benches and floor before 2 p.m. on hot days.

Seed of primulas should be collected and sown as soon as ripe.

Place stakes to all tall growing herbaceous perennials and tie in the new growths as they extend.

In warm locations, sow seed of sweet corn, squash, and marrows outdoors. Also bush and runner beans.

Seed of savory and other fall cabbage may be sown outdoors, in a seedbed or in a coldframe.

Sow outside more seed of the hardy flowering annuals for later blooming.

Remove blooms from daffodils and tulips as they fade.

Tomato plants may be set out, with night protection, if garden is sheltered from wind. Better wait a week or so in exposed districts or low spots.

Pot on plants in greenhouse before they become pot-bound, excepting those coming into flower.

Berry fruits should receive deep watering and one dressing of balanced fertilizer dissolved in water.

The earliest flowering spirea, Spirea thunbergii, needs the oldest branches completely removed to soil level.

Ashes of wood, coal, both hard and soft, and even fine cinders are of value to loosen heavy clay, but soft coal ashes should be weathered for a season to get rid of toxic substances.

BEASTALL ADVISES

Temperamental Plant Families Like Their Preferences Noted

The successful gardener is the one who plans ahead, and quite often a little forethought can avert a lot of trouble.

Good cabbages, for instance, are not the product of an acid soil. It is always wise to dress with lime the space reserved for any of the cabbage family.

Jack

Equally important to this family is soil which is well firmed. They, and their close relations in the flower border, do not like a recently dug, loose soil.

Failure of cabbage to make firm heads, or Brussels sprouts to form hard buttons, can usually be traced to a loose root run. The same condition causes poor flowering of wallflowers.

Wherever crops are to be staked, such as tomatoes, dahlias or pole beans, the experienced gardener puts the stakes in first and then sets the plants, or sows the seeds, at the base of each stake.

This practice elminates the chance of damaging the young roots, which cannot be avoided when stakes are driven after the plants are growing.

Cucumbers like their leaves in the sun and fruits in the shade. When growing cucumbers in the open, a sloping trellis provides ideal conditions.

Lattices with six-inch holes, made from cedar laths nailed together to form four-foot squares, are cheap and convenient to handle.

They lean at about 45 degrees against two-by-four posts and the plants are set on the south side. The vines climb the lattice and cover it with their leaves, while the fruits hang beneath the lattice in the shade. The frames are removed and easily stored when the season is over.

The ground beneath the lattices need not be wasted, for here we can grow lettuce and spinach during the hot weather.

Remember to lengthen the period between successional sowings of vegetables as the season advances. Unless this is done the later sowings will overtake the early ones because of better germinating and growing conditions.

Mulches of compost, straw or sawdust can be used to advantage on the vegetable garden. They provide a cool root run, conserve moisture and keep down the annual weeds.

But there is one important point to remember. Any mulch acts as an insulator against heat and therefore should not be used around warm soil crops such as tomatoes, cucumbers, corn, squash and related vine crops, okra and egg plant.

One of the winning stations in the garden contests on British railways this year contained 2,344 plants and 55 varieties of flowers.

Raised Birds For Hunters Of Manitoba

WINNIPEG, Man. (BUP) — The Manitoba government is acceding to the demands of sportsmen this year by getting back into the business of producing pheasants.

The program slumped in recent years when the adult birds released in the province didn't survive well. But the government plans to have another try, starting with eggs this time.

C. E. Greenlay, minister of mines and natural resources, said his department will buy 10,000 eggs and have them hatched commercially. That, he said, should provide some 7,000 chicks.

When they are about 10 weeks old, all the hens and some of the cocks will be placed in a good habitat with the hope they will carry through the winter and produce next year.

Some 3,000 cocks will be left for hunting this fall in other areas.

"We hope they will all be shot," Greenlay said, "as there would be no particular point in having them survive the winter."

Even hardy plants started early under protection may suffer a severe shock if moved outdoors before freezing nights have ended. Nothing much is gained by taking this risk.

K says:

K. CHRISTIANSEN

IT BEATS THE DUTCH, these new English Azalea hybrids, with unbelievably large flowers, often scented and with a fine color range. Priced at very little more than ordinary Azaleas.

Come out this week-end and take one or more home with you to fill up that empty spot in your garden.

There will be plenty of others in bloom too. At Christiansen's, "Victoria's Most Interesting Garden," two blocks west of Lake Hill Community Centre. Douglas-Quadra bus passes the door.

$920 DOWN

Built on Your Lot in the Area You Most Desire

A beautiful split level home with living room, dining room, kitchen with nook, through hall, 3 large bedrooms, basement and utility area, garage. All oak floors, automatic oil perimeter heat. $61 a month. Vickery Construction Ltd., Victoria's leading residential contractor, builds this complete home, including cement walks and driveways for 11,350

"A Better Home for Less"

NORTHWEST HOMES

917 Douglas Street Phone 2-9411

KOOLVENT ALUMINUM AWNINGS

For Free Estimate
CALL 3-5010
Showroom 919 Fort

tied to your furnace?

TIME NOW TO CONVERT TO

OIL HEATING

With the New

WILLIAMS OIL-O-MATIC OIL BURNER

R-160 Burner

Never Before an Oil Burner Like This!

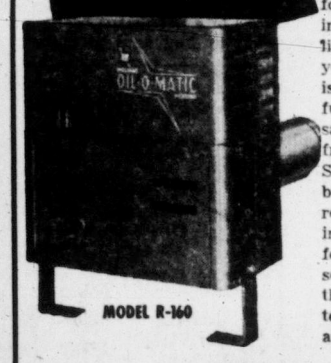

MORE HEAT! LESS WORK!

Automatic oil heat relieves you of the work and worry of furnace tending . . . keeps your home comfortably, uniformly heated. Let us install an efficient Williams Oil-O-Matic unit in your furnace. The cost is low and the thrifty, fuel-saving design will save on your fuel bills from then on!

Simplest burner ever built—only one internal rotating part. Self-cleaning nozzle is guaranteed for life. Fully automatic, self-lubricating. Just set the thermostat for the temperature you want and forget it.

A complete line of Williams Oil-O-Matic domestic oil burners and furnace burners.

Whether you are remodelling your present home or building a new home—

Phone or Call In for Free Estimate

W. R. MENZIES & CO. LTD.

SINCE 1909

911 FORT ST. PHONE 3-1112

Plumbing Heating and Appliance Centre

PAN-ABODE

Buildings
Prefabricated Cedar Log
All Custom Cut
B.C.'s Most Attractive Homes
Contact Your Exclusive Dealer

T. J. DE LA MARE

2851 Tudor Ave., Victoria, B.C.
Phone 7-1074 or 7-3265

Nulite Venetian Blinds made with FLEXALUM Slats and Tapes

Custom-Built in Victoria

CLEANING and REPAIRING

NULITE VENETIAN BLIND SERVICE

J. G. Leighton, Prop.
Phone 3-8515—Res. 4-7524
148-A SUPERIOR STREET

Gilbarco OIL FURNACES

FEATURES THE PATENTED

ECONOMY CLUTCH

SAVES FUEL • CUTS SOOT • RUNS QUIET

G. H. BIRNIE LTD.

2624 QUADRA 3-5311 – 3-6423

FREE ★ FREE ★ FREE

ALL GAS PIPING REQUIRED

On Any New Gas Appliance Installation Purchased at

DARLING'S

4-6151 817 PANDORA

BLACKTOP

PROVES BEST

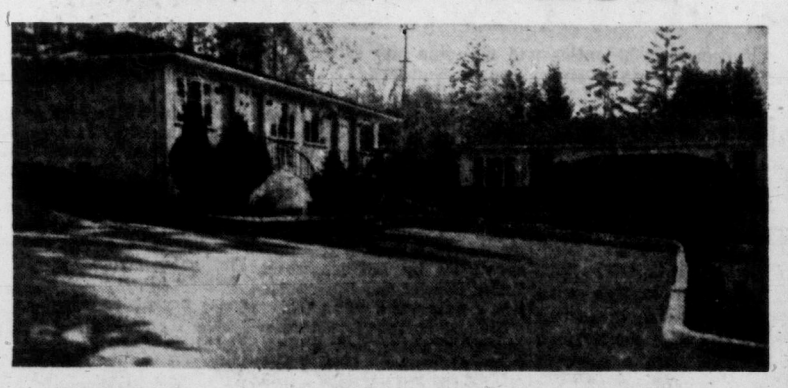

FOR BUSY SURFACES

Invite more customers! Add Blacktop now to your loading area, parking lot, service station, store or motel. Blacktop improves the appearance and adds to your facilities. Complete satisfaction is guaranteed. Financing available to suit your budget.

HOME OWNERS!—Terms as low as $11 per month are available for residential Blacktop surfaces. Enquire today!

BLACKTOP Paving

For Prompt Free Estimates
Phone 2-0631 or 2-9500

CITY CONSTRUCTION CO. LTD.

321 John Street Victoria, B.C.

FARMERS READY ON ALL FRONTS FOR NORTHWEST LEAGUE OPENER

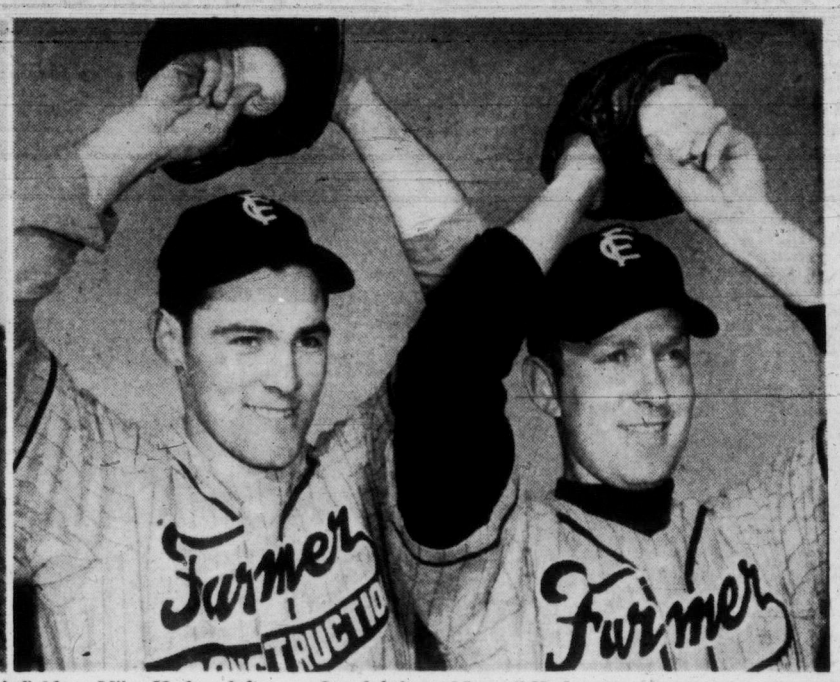

Manager Ed Ash is ready to throw out his best in three departments against Bellingham May 21 at Athletic Park in the opening doubleheader of the Northwest International Baseball League season. At left, from left to right, top batters Bernie Anderson, Jim Harford and Ron Karadimas are ready to take their cuts, while classy infielders Mike Hodge, left, first base, and Stu Mitchell, third base, show their defensive form in centre picture. At right, hurlers Ron Lund, left, and Lowell Hodges warm up for the opener. Hodges will pitch first game. (Times Photos by Irving Strickland.)

IT'S MY VIEW BY Bill Walker

Mickey Mantle of the New York Yankees underwent a tonsillectomy this winter.

It could be that because of it, his throat was too sore to ask for more money than he'll get from the Yanks this summer.

At any rate, when Mickey signed for $25,000 (surely he could have got more just for asking), he proved two things—he just likes to play baseball, and always has; and the Yanks got a top-drawer product at bottom-drawer prices.

For this could be the year for Mantle, the whizz kid, who at 19, was shoved into the shoes of Joe DiMaggio, and told: Make 'em fit, son; they're your now.

That was five years ago; and Mickey has been a controversial, often maligned, and, if the truth were out, probably an emotionally upset young man for most of that period.

He Took His Lumps—in His Throat

Even as late as last year, he was known to shed tears as his strike-out total continued to climb, and as the burden of greatness which had been thrust upon him wore heavily on his troubled mind and his physically handicapped body.

For actually Mantle never has had a trouble-free year, either physical or mental, with the Yanks, until this spring.

Harassed by the draft and poison pen letters, hampered by osteomylitis, a trick knee, hamstring muscle, bad tonsils, and those strike-outs, Mantle nonetheless has been a star, giving his best and more sincerely than most.

But this year, it seems, he must rise to even greater heights.

For he had his first full spring training season with the Yanks, he is off to a booming start in the home run derby, he leads all hitters in the AL, he is averaging approximately one home run for every four hits, and he is more physically sound than he has ever been.

The 24-year-old 195-pound veteran should finally realize his potential.

Schooled baseball men say that with his speed he rarely should be held hitless in a game. But, like all power hitters, Mantle feels he is cheating himself when he doesn't go for distance.

Question Is: Can He Catch the Babe?

Naturally, when talk gets around to Mantle, it involves the immortal Babe Ruth and his major league record of 60 home runs. And with Mantle off to a sensational early-season pace, the slide rules are out earlier than ever this year.

Mantle had hit 11 for the circuit up to Friday in 21 games. The Babe didn't hit his seventh in 1927 until his 24th game.

But Ruth started slowly that year and finished with a rash of 17 homers in the last month of the campaign.

It could be that Mantle will tail off—it's bound to happen, even to the best; but right now DiMaggio's shoes are pinching his feet. And Ruth's are being dusted off for a fitting.

And do you know what Mantle said when Bill DeWitt of the Yanks asked him if he'd like to stick around New York, after he had signed his contract, to pick up some loose change from speaking engagements?

"Mr. DeWitt, I won't be able to spend all the money I've just signed for."

Mickey's throat really must have been hurting.

Mounties' Problem: Games Far Too Long

Vancouver's Mounties will welcome any attempt to shorten baseball to seven innings, or even less.

They have won only one game this week, but two of their losses were in the ninth inning, another in the 10th and the other in the seventh.

The latest Vancouver near miss was Friday night, when Hollywood won, 5-4, after rallying for three runs in the ninth on singles by Bill Mazeroski, Carlos Bernier and Ramon Mejias, a walk and a wild pitch.

Meanwhile three Los Angeles Angels' pitchers tied a PCL strikeout record. Dick Drott, Marino Pieretti and Bob Anderson struck out 19 Seals in the Angels' 6-5 triumph. Drott whiffed 14. In other games Portland nipped Seattle, 6-4, and Sacramento edged San Diego 5-3.

Sime Breaks Third Record In Week

DURHAM, N.C. (AP)—Dave Sime, Duke University's sensational sophomore, broke the world's record in the 220-yard dash Friday with a mark of 20.1 seconds in qualifying trials of the Atlantic Coast Conference track and field championships. The old mark of 20.2 seconds was set on May 7, 1949, by Mel Patton.

Sime, a hot Olympic prospect, thus set his third world mark in the dash events in less than a year. Last week he ran the 220-yard low hurdles in 22.2, knocking a tenth of a second off the record set by Harrison McKinley in 1947.

Earlier this year, Sime set a record for the indoor 100-yard dash. He ran the event in 9.5 seconds in the Washington Star Games.

COLWOOD GOLF

Mrs. F. G. Skillings scored a net 21 to win the hidden hole competition for bronze division players at Colwood Golf Club Thursday. Runner-up with 22⅔ was Mrs. R. H. Crane.

WINDS MAY HAMPER LANDY

FRESNO, Calif. (AP) — John Landy and the weatherman shared attention for today's West Coast relays.

Predicted winds of from 10 to 20 miles an hour were expected to hamper the great Australian miler in his bid to break his own world record of 3.58, and also could rule out any record performances in the shorter distances.

But there remained a possibility that it would be calm for Landy's mile run against a field of four starting at 7.20 p.m. PDT.

Sports Menu

TONIGHT

Stock Car Racing

7.30 — Western Speedway, Langford, start of time trials of weekly stock car meet.

Softball

6.30—Central Park, Victoria Polyettes vs. Vancouver Mutuals, Intercity Major Women's Softball League.

SUNDAY

Golf

8.00—Colwood Golf Club, first round of club handicap championships.

8.00—Gorge Vale Golf Club, first round of men's club championship.

10.00—Uplands Golf Club, Uplands vs. Nanaimo, team match.

12.00—Colwood Golf Club, first round of women's club championship.

Baseball

1.30—Little League Park, Elks vs. Lions; 3.00, Kiwanis vs. Kinsmen, American Little League.

1.30—Beacon Hill Park, McCall-Davey vs. Eagles; 3.00, Tillicums vs. Optimists, Babe Ruth League.

1.30—Carnarvon Park, Oak Bay Police vs. Mawson Gage; 3.00, Rotary vs. Jaycees, opening of Pony League baseball season.

6.30—Macdonald Park, Hagel's vs. Eagles, North Kiwanis Baseball League.

Softball

1.30—Central Park, Victoria Polyettes vs. Vancouver Mutuals, Intercity Major Women's Softball League.

6.30—Central Park, Arrows vs. Chinese Students, Victoria Men's Senior A Softball League.

1.30 — Heywood Avenue Park, Refined Oil vs. Mary's, Victoria Men's Senior B Softball League.

Cricket

2.30—Windsor Park, Alcos vs. Incogs, Victoria and District Cricket Association.

Australian Cricketers Humiliated

BRADFORD, Eng. (AP) — Australia's cricket tourists had their first tussle Friday with a typically rain-soaked English wicket and came off second best with a score of 94 all out.

Johnny Wardle and Bob Appleyard, Yorkshire spin bowlers who both are candidates for England's Test side, had balls dancing off the sodden surface here at all sorts of crazy angles.

Australian batsmen groped desperately to connect with scant success.

Five of the touring side walked back to the pavilion without a single run between them.

Only a determined stand by Benaud and Davidson saved the Australians from complete humiliation.

The score: Yorkshire 120 for 9 wickets declared; A. K. Davidson, 4 for 39 and 19 for 1 wicket. Australians, 94; J. H. Wardle 5 for 27, R. Appleyard, 4 for 44. Match drawn.

Girard Sets Whiff Mark

Veteran Jack Girard, hotter than a clay pipe, blew down 17 batters Friday night to hang up a new Senior B Softball League strikeout record.

Girard was in dynamite form for Brodies Bakery as he gave up only two hits, one base on balls and whiffed 17 Firefighters as Brodies took a 4-0 victory.

The Brodies' hill ace had to be at peak form as Firefighters threw both of their aces at Brodies in the persons of Ray Hough and Barry Jackson, both former senior A stars. Hough lasted four innings and Jackson came on in relief.

Brodies scored their four runs in one fourth-inning cluster on two singles, a double and two Firefighter errors.

Linescore follows:

		R	H	E
Brodies Bakery	000 400 000	4	5	1
Firefighters	000 000 000	0	3	2

Girard and Peterson; Hough, Jackson (4) and Wetherall.

NEWCOMER Mike McMath be among the field of 25 at Western Speedway tonight in the weekly stock car races. It will be Mike's first race. Time trials start at 7.30.

ONE-MAN TRACK TEAM

Gibson Sweeps Esquimalt Meet

The big colleges laughed a few years back when little Carlisle University sent a one-man track squad to a big conference track meet.

But they didn't laugh long because that one -man team happened to be a fellow named Jim Thorpe, who cleaned up on every event.

Esquimalt High School appears to have a budding Thorpe in the person of Serge Gibson, and he will be one of the city prep athletes in the spotlight next week in the annual inter-high meet.

Serge limbered up his track and field muscles Friday when he won the senior boys' aggregate championship in the Esquimalt interhouse meet.

The talented House IV star entered six events, gunning for a possible 30 points. Gibson won five of the events and was third in the sixth.

He scored firsts in the broad jump, shot put, 100 and 220 sprints and the hop-step-and jump. He was third in the high jump.

Gibson's contribution was not enough to give House IV the track championship, however. House I piled up 142¾ points, while House IV was second with 138¼ points.

JENNIFER WINS

Jennifer Savage had four firsts to win the senior girls' aggregate; Darrel McIntyre won the junior boys' crown with three firsts, and Marlene Barrat took the junior girls' honors with three firsts.

(See results page 13.)

Nille Gal to Watch In Inter-High Track

Nille Fibirger, a 16-year-old lass from Oak Bay High School with the nimble feet of a doe, is looking for new track and field worlds to conquer today.

Closest is the inter-high school meet next week at Victoria High School, and Nille qualified as an athlete to watch in that one by completely dominating the senior girls' division Friday as the Oak Bay meet concluded.

Nille took five first and one second in six tries to win the aggregate by a wide margin and to help her House Three team to a team victory.

She won the 60-yard, 100-yard and 220-yard dashes, the broad jump and the high jump, and finished second in the discus. In doing so she set records in the 60 yards, the 100 yards and the broad jump.

Eight other new records were set during the meet.

Other aggregate winners included Jack Showers, senior boys; James Costain, junior boys, and Ann McKechnie, junior girls.

House Three took the House Cup with 171 points, followed by House One with 144 points and House Two with 84 points.

(See results, page 13.)

Tom English Repeats; Haegert Sets Record

A blustering wind cooled things down at the Victoria High School interhouse track and field meet Friday afternoon but Tommy English battled the wind on equal terms and won.

English, one of the top all-round high school athletes in the city, added the senior boys aggregate championship to the junior title he won last year.

On Friday he won the 220 and discus and took a third in the 100 to lead senior boys point-getters.

Rick Kelsall, setting new records in the discus and shot put and winning the 220, won the junior boys aggregate.

In the girls' competition, Connie Sampson came out on top in the senior bracket, and Jacquee Wright won the junior trophy with no close opposition in sight.

Because of poor running due to the spirited wind that came up Friday afternoon, only one record was broken. This was accomplished by Vic High's wizard of the track, Joe Haegert, who ran the 880 in 52.8 seconds, to eclipse the old mark by six-tenths of a second.

Biggest upset of all was in the final standings which saw the House IV team beat out the favored House II squad by 8¾ points. Complete tabulation of the meet, which was held through the past week, gives House IV, 171½ points; House II, 162¾; House III, 116¼, and House I, 106 points. (See results, page 13.)

North Kiwanis League Sets Ball Schedule

The North Kiwanis Baseball League, for players 19 years and under, will open its season this Sunday with three games.

Hagels will meet Eagles at Macdonald Park at 1.00 while Pages will be the guests of Sidney and ANAF Veterans travel to Duncan for a double-header.

Victoria teams in the six-club circuit will each play 21 games, Sidney will play 20 and Duncan 26.

Victoria home games will be at Macdonald Park, May 13 and 20, but all following games are scheduled for Athletic Park.

Single Sunday games in Victoria will start at 2.30 with double-headers timed for 1.00 and 3.00.

On Tuesday night at Athletic Park, Hagels will meet ANAF Veterans and a special tag night will be held to aid in raising funds.

Schedule follows.

May 13—Hagels at Eagles; Pages at Sidney; ANAF at Duncan.
May 15—Hagels at ANAF.
May 16—Duncan at Pages.
May 20—ANAF at Pages; Eagles at Hagels; Sidney at Duncan.
May 22—Pages at Eagles.
May 23—Sidney at Hagels.
May 27—Pages at Hagels; ANAF at Sidney; Eagles at Duncan.
May 29—Pages at ANAF.
May 30—Eagles at Hagels.
June 3—Eagles at Pages; Hagels at ANAF; Duncan at Sidney.
June 5—Hagels at Pages.
June 6—Duncan at ANAF.
June 10—ANAF at Eagles; Pages at Hagels; Sidney at Duncan.
June 12—ANAF at Hagels.
June 13—Sidney at Pages.
June 17—Eagles at ANAF; Hagels at Sidney; Pages at Duncan.
June 19—Eagles at Hagels.
June 20—Sidney at ANAF.
June 24—Hagels at Pages; Eagles at Sidney; ANAF at Duncan.
June 26—Pages at Eagles.
June 27—Duncan at Hagels.
July 3—Open day.
July 4—Sidney at Eagles.
July 8—Hagles at ANAF; Pages at Sidney; Eagles at Duncan.
July 10—Pages at Hagels.
July 11—ANAF at Eagles.
July 15—Eagles at Pages; ANAF at Sidney; Hagels at Duncan.
July 17—ANAF at Pages.
July 18—Duncan at Eagles.
July 22—Pages at ANAF; Hagels at Eagles; Sidney at Duncan.
July 24—Pages at Eagles.
July 25—ANAF at Hagels.
July 29—Eagles at ANAF; Hagels at Pages; Duncan at Sidney.

ALCOS CRICKET

Alcos Cricket Club line-up for Sunday's match against Incogs at Windsor Park at 2.30 follows: Jagger, Day, Moss, Cox, Glew, Davison, Wilkinson, Dodds, Timothy, Walton, Boyes.

SPORTS
BILL WALKER
Sports Editor

PONY LEAGUE BASEBALLERS OPEN SEASON

Victoria's budding baseball family will put another member out to work Sunday as the six-team Pony League opens its season with a double-header.

The Pony League will open with Oak Bay Police meeting Mawson Gage at 1.30 at Carnarvon Park in the first game and Rotary tangling with Jaycees in the second game.

The other league members are Victoria Police and Cosmopolitans, who play Tuesday night. On Wednesday night it will be Mawson Gage vs. Oak Bay Police; Thursday night, Jaycees vs. Rotary, and Friday night, Cosmopolitan vs. Victoria Police.

Snead Loses Ground in Own Tourney

WHITE SULPHUR SPRINGS, W.Va. (AP) — Spectacular Mike Fetchick of Yonkers, N.Y., and steady Jack Isaacs of Langley Field, Va., kept up their sub-par golf Friday to share a three-stroke lead halfway through the 72-hole White Sulphur Springs Open.

Each counted 133 strokes, seven better than par.

The 33-year-old Fetchick had a 67 Friday on the par 70, 6,478-yard Old White course. He had a 66 Thursday.

The 39-year-old Isaacs matched the 66 which was a stroke better than he did in the opening round of the $10,000 tournament in which 41 pros are competing.

Isaacs and Fetchick took over from host pro Sam Snead who had a 71 today after a 65 Thursday. That dropped him into a tie at 136 with Ed Porky Oliver of Boston and Vic Ghezzi of New York, who had identical scores of 69-67.

Bombers Sign Third Coach

WINNIPEG (CP) — Al de Rogatis has been signed by coach Al Sherman of Winnipeg Blue Bombers as third coach for the Western Interprovincial Football Union club.

De Rogatis is a former All-American tackle with Duke University and played tackle for two years with New York Giants of the National Football League. During the 1954-55 season he was coach and scout with the Giants.

Lions Thumped By Kiwanians

Oak Bay Kiwanis had their walloping clothes on Friday night in the American Little League.

Kiwanis bombed Lions, 16-5, for their second straight victory at Little League Park, combing three Lions pitchers for 18 hits.

Linescore follows:

Oak Bay	325	312	16	18	3
Lions	005	000	5	3	6

Grant, Allan, Larry Kern (3) and Dave Pollock; John Hastings, Doug Okerstrom (3) and Paul Moretti.

AMERICAN LEAGUE

	W	L	Pct.	GBL
Oak Bay Kiwanis	2	0	1.000	—
Kinsmen	1	0	1.000	½
Elks	0	1	.000	1½
Lions	0	2	.000	2

Keeps Crown

TOKYO (AP) — Counter-punching Leo Espinosa of the Philippines stood off aggressive Keiichi Komuro of Japan Friday night to gain a 12-round decision and retain his oriental bantamweight boxing championship on a split decision.

OPEN ALLEYS NOW
EVERY DAY
9 a.m. to 12 p.m.
Gibson's Bowladrome

Farmers Set For Opener

International Baseball Returns; City Club Hosts Bremerton May 21

By BILL RAYNER

Manager Ed Ash of Farmer Construction is sitting back in his well-stocked dugout at Athletic Park and daring the rest of the Northwest International Baseball League to come and get him.

Ash's Farmers, class of the senior baseball circuit on Vancouver Island last season, are stepping up into the seven-team NIL for the first time this year and Ash, for one, is not too worried about the competition they will be facing.

"We had a look at their top team, Bellingham, last year," said loquacious Ed Friday, "and beat them three out of four. White Spots, Burnaby and Deming I'm not too worried about. Seattle and Tacoma we haven't heard much about, but Bellingham beat them in a tournament down there so they can't have too much either."

Of course, Ash has kept his own house in order over the winter and has come up with the same powerful squad that paralyzed opposition last season.

Of the nine starters Ash named Friday for the May 21 opening double-header, against Bellingham, seven are hold-overs from last year.

Hodges Gets Starting Nod

Ash has given the nod to Lowell Hodges, classy southpaw, to start on the mound in the first game, with Jim Harford as catcher; Mike Hodge, of Eagles last year, at first; Ron Martin at second; Ron Karadimas at shortstop; Stu Mitchell at third; Bernie Anderson in centre-field; Charlie Boyd in centre-field, and probably Ron Lund, down from Courtenay, in right.

Lund is a fast-balling pitcher, but, as Ash says, "with his hitting power you've got to play him somewhere." Lund has been hitting the ball at a murderous clip in practice sessions.

Ash may also insert power-hitting Norm Curran, last year of Eagles, in right. Line-up may be changed for the second game of the twin bill, and Ash isn't yet sure who will be pitching the nightcap.

He has plenty of pitchers to choose from: Bill Garner, Paul Beck, Bill Prior, Lund, Fred Christiansen, Don Donahue and possibly Keith Todd are all available, although a couple aren't yet in top condition.

Ash points out his pitching as his strong spot, and gives the credit to lengthy indoor workouts this spring. His batting lineup is not to be sneezed at either, and there are replacements ready if the starters should falter.

Besides Curran, Doug Patterson and Jack Shields are available for catching duties and Leroy Bond is a classy fill-in at short and second. Then there is Harold Jacobsen, a junior flash from Sidney whom Ash is very enthusiastic about.

"He can pitch and he can hit," enthuses Ash. "What more can you ask for?"

That's a question the Northwest International League is going to find hard to answer.

Baseball Schedule

Following is Farmer Construction's home game schedule in the Northwest International Baseball League. All games will be split double-headers starting at 2.30 and 7 p.m., except May 31 and June 14, which are Thursday night single games:

HOME GAMES

May 21, Bellingham; May 26, Deming vs. Victoria; May 31, Burnaby vs. Victoria; June 2, Seattle vs. Victoria; June 9, Tacoma vs. Victoria; June 14, White Spots vs. Victoria; June 16, Bellingham vs. Victoria; June 23, White Spots vs. Victoria; June 30, Burnaby vs. Victoria.

July 7, Seattle vs. Victoria; July 14, Tacoma vs. Victoria; July 21, Tacoma vs. Victoria; July 28, Bellingham vs. Victoria.

August 4, Deming vs. Victoria; August 11, Seattle vs. Victoria.

BOWL
OPEN BOWLING EVERY NIGHT Except Wednesday
From 7 p.m. to 12 p.m.
3rd ANNUAL 25-GAME BOWLATHON
Squads at 12 noon, May 13 and 1 p.m., May 19
FIVE PINS
CAPITAL CITY BOWLADROME
Yates at Vancouver St.
Reservations 4-9031

STOCK CAR Races
TONITE
TIME TRIALS 7.30
MORE CARS READY FOR COMPETITION
—SIX BIG RACES—
Turn Right on Island Highway at Millstream Road
Western Speedway

Memorial Arena
Game Time 8.30 p.m.
LACROSSE
WEDNESDAY
MAY 16th
Next Home Game Wednesday, May 23
Nanaimo vs. Shamrocks
New Westminster VS. SHAMROCKS
General and Season Tickets On Sale at Arena Box Office, Wednesday, May 16, 10 a.m. to Game Time
All Seats Reserved — 60c and 85c (tax inclusive)
SEASON TICKET CONTRACTS
Be a season ticket holder and have same seat for all league, exhibition and playoff lacrosse games.
ON SALE NOW—ARENA MAIN OFFICE
MONDAY THROUGH FRIDAY 9 A.M. TO 5 P.M., SAT. 9 TO 12

PREP TRACK RESULTS

Esquimalt High

JUNIOR GIRLS

High jump—1, C. Hunter (III); 2, L. Hunniford (I); 3, P. Chapman. Height, 4 ft. 1 inch.

Broad jump—1, M. Barratt (I); 2, S. Johnston (I); 3, P. Longstaff. Distance, 14 ft. 2½ inches.

Discuss—1, J. Savage (IV); 2, B. Wiseman (II); 3, L. Temple (II). Distance, 76 ft. 1 inch.

100-yard dash—1, M. Barratt (I); 2, S. Johnstone (I); 3, V. Knowles (I). Time, 13.3 seconds.

60-yard dash—(Grade 8) 1, P. Blackstaffe (II); 2, F. Sammon (I); 3, M. Heimes (III). Time, 8.8 seconds.

60-yard dash—1, M. Barratt (I); 2, V. Knowles (I); 3, S. Johnstone (I). Time, 8.3 seconds.

Relay—1, House I; 2, House III; 3, House IV.

JUNIOR BOYS

High jump—1, D. MacIntyre (III); 2, J. McKinney (II); 3, D. Frampton (III). Height, 5 ft. 2½ inches.

Shot put—1, J. McKinney (II); 2, V. Forsen (I); 3, D. Loewen (IV). Distance, 32 ft. 10 inches.

Broad jump—1, D. McIntyre (III); 2, T. Jones (IV); 3, V. Forsen (I). Distance, 17 ft. 5 inches.

Discus—1, C. Purden (I); 2, M. Moore (III); 3, V. Forsen (I). Distance, 79 ft. 3 inches.

Half mile—1, T. Jones (IV); 2, C. Purden (I); 3, G. McFarlane (IV). Time, 2 min. 23 seconds.

100-yard dash—1, G. Reynolds (III); 2, B. Warkhurst (I); 3, J. Mathews (I). Time, 12 seconds.

440-yard dash—1, D. MacIntyre (III); 2, T. Jones (IV); 3, G. MacFarlane (IV). Time, 60 seconds.

Mile—1, B. Wickens (IV); 2, R. Smith (I); 3, R. Cooper (III). Time, 5 min. 34.5 seconds.

220-yard dash—1, D. MacIntyre (III); 2, B. Warhurst (I); 3, L. Smith (III). Time, 26.7 seconds.

Relay—1, House IV; 2, House III; 3, House I. Time, 1 min. 56 seconds.

60-yard (Grade 8) 1, D. Linworth (I); 2, B. Walls (III). D. Harvey (II). Time, 8.7 seconds.

SENIOR GIRLS

Broad jump—1, J. Savage (IV); 2, M. MacDonald (I); 3, Y. Lezetc (IV). Distance, 14 ft. 6 inches.

High jump—1, J. Savage (IV); 2, A. Browning (III); 3, C. Watkins (IV). Height, 4 ft. 1 inch.

Baseball throw—1, M. MacDonald (I); 2, B. Wiseman (III); 3, M. Atkin (I). Distance, 162 ft. 5 inches.

100-yard dash—1, J. Savage (IV); 2, Y. Lezetc (IV); 3, M. MacDonald (I). Time, 13.2 seconds.

60-yard dash—1, J. Savage (IV); 2, M. MacDonald (I); 3, Y. Lezetc (IV). Time, 8.2 seconds.

Relay—1, House IV; 2, House III; 3, House I. Time, 30.4 seconds.

SENIOR BOYS

Broad jump—1, S. Gibson (IV); 2, D. Whitworth (IV); 3, G. Cuthbert (III). Distance, 17 ft. 3½ inches.

Shot put—1, S. Gibson (IV); 2, E. Lock (IV); 3, T. Stevens (III). Distance, 35 ft.

High jump—1, G. Cuthbert (II); 2, W. Benson (II); 3, S. Gibson (IV). Height, 4 ft. 11 inches.

Hop, step and jump—1, S. Gibson (IV); 2, D. MacIntyre (III); 3, W. Benson (II. Distance, 38 ft. 7 inches.

Discus—1, T. Stevens (III); 2, J. Whaleen (II); 3, D. Whitworth (IV). Distance, 83 ft. 6 inches.

100-yard dash—1, S. Gibson (IV); 2, G. Cuthbert (II); 3, E. Mitchell (IV). Time, 11.2 seconds.

Half mile—1, D. Shaw (I); 2, L. Copley (II); 3, D. Erskine (IV). Time 2 min. 12.2 seconds.

440-yard dash—1, G. Butler (I); 2, D. Shaw (I); 3, R. Copley (II). Time, 57.3 seconds.

Mile—1, J. White (I); 2, W. Benson (II); 3, D. Erskine (IV). Time 5 min. 40.7 seconds.

220-yard dash—1, S. Gibson (IV); 2, G. Cuthbert (II); 3, W. Arden (III).

Relay—1, House IV; 2, House II; 3, House I. Time 1 min. 56 seconds.

Oak Bay High

JUNIOR GIRLS

Broad jump—1, A. Genge (3); 2, S. Stott (3); 3, J. Lauder (3). Distance—14 ft. 3 inches.

Softball throw—1, C. Archer (3); 2, J. McPherson (2); 3, S. Stott (3). Distance—134 ft. 2 inches.

100-yard dash—1, J. McCormac (1); 2, A. McKechnie (3); 3, A. Genge (3). Time—12.6 seconds.

High jump—1, A. McKechnie (3); 2, A. Genge (3); 3, J. Duke (1). Height—4 ft. 6 inches.

60-yard dash—1, A. McKechnie (3); 2, J. McCormac (1); 3, J. Duke (1).

Relay—1, House 3; 2, House 1; 3, House 2. Time—58.4 seconds.

JUNIOR BOYS

Broad jump—1, M. Bassett (3); 2, J. Costain (1); 3, R. Hollick (1). Distance—16 ft. 8 inches.

Mile—1, R. Hollick (1); 2, R. Watt (3); 3, C. Andrews (1). Time—5 minutes, 14 seconds.

100-yard dash—1, J. Costain (1); 2, J. Pagdin (3); 3, B Connall (3). Time—11.3 seconds.

High jump—1, Keith Davis (1); 2, J. Costain (1); 3, Lloyd Mackie (2). Height—4 ft. 8 inches.

440-yard dash—1, J. Costain (1); 2, B. Roberts (2); 3, R. Hall (2).

220-yard dash—1, J. Costain (1); 2, J Pagdin (3); 3, M. Sharp (2).

Half mile—1, R. Hollick (1); 2, B. Tringham (2); 3, C. Andrews (1). Time—2 minutes, 27 seconds.

SENIOR GIRLS

Broad jump—1, N. Fibiger (3); 2, D. Hunt (1); 3, V. Peden (3). Distance—18 feet.

Softbal throw—1, D. Parsons (3); 2, D. Hunt (1); 3, V. Peden (3). Distance—125 ft.

100-yard dash—1, N. Fibiger (3); 2, M. Baird (1); 3, E. Williams (3). Time—11.8 seconds.

High jump—1, N. Fibiger (3); 2, D. Hunt (1); 3, M. Duke (2). Height—4 ft. 6 inches.

60-yard dash—1, N. Fibiger (3); 2, M. Baird (1); 3, E. Williams (3). Time—7.6 seconds.

Relay — 1, House 3; 2, House 1; 3, House 2.

GIRLS OPEN

Discus—1, V. Peden (3); 2, N. Fibiger (3); 3, M. Nell (3). Distance—79 ft. 11 inches.

220-yard dash—1, N. Fibiger (3); 2, M. Baird (1); 3, A. Burridge (2). Time—26.6 seconds. Relay—1, House 1; 2, House 2; 3, House 3. Time—1 minute, 57 seconds.

SENIOR BOYS

Broad jrump—1, E. Kenney (2); 2, D. Cullimore (1); 3, G. Wilkie (3). Distance—19 ft. 5½ inches.

Mile—1, G. Wilkie (3); 2, J. LeFevre (1); 3, D Stewart (3). Time— 4 minutes, 48.8 seconds.

100-yard dash—1, P. Napper (2); 2, J. Showers (3); 3, R. Provan (2). Time—10.6 seconds.

High jump—1, H. Radford (1); 2, J. Shewers (3); 3, B. Matkin (1). Height—5 ft. 2 inches.

440-yard dash—1, P. Napper (2); 2, J. Showers (3); 3, J. LeFevre (1).

220-yard dash—1, P. Napper (2); 2, J. Showers (3); 3, B. Shelwood (1)

Half mile—1, G. Wilkie (3); 2, D Stewart (3); 3, M. McIntyre (3). Time—11 minutes, 6 seconds.

Relay—1, House 2; 2, House 3; 3, House 1. Time—1 minute, 43 seconds.

BOYS OPEN

Hop, step and jump—1, D. Cullimore (1); 2, R. Hawes (1); 3, J. Costain (1). Distance—38 ft. 6½ inches.

Discus—1, P. White (3); 2, G. Megaw (1); 3, R. Hawes (1). Distance—80 ft 8½ inches.

Shot put—1, J. Showers (3); 2, T. Fitzsimmons (3); 3, P. Napper (2). Distance—36 ft. 6 inches.

Two-mile—1, G. Wilkie (3); 2, D. Cullimore (1); 3, D. Stewart (3). Time—11 minutes 22.3 seconds.

Victoria High

JUNIOR GIRLS

100-yard dash—1, Wright (IV); 2, Martin (III); 3, Cranton (I) Time—12.4 seconds.

60-yard dash—1, Wright (IV); 2, Martin (III); 3, Zallschuk. Time—7.6 seconds.

220-yard relay—1, House I; 2, House II; 3, House III. Time—29 seconds.

Broad jump—1, Wright (IV); 2, Baker (I); 3, Martin (III).

Softball throw—1 Wright (IV); 2, Cranton (I); 3, Mar (III)

Discus—1, Gralam (II); 2, Bennett (I); 3, Wright (IV).

High jump—1, Mann (III); 2, Perry (III); 3, Dopson (I).

JUNIOR BOYS

440-yard dash—1, Hayton (II); 2, Work (IV); 3, Campbell (I). Time—59.4 seconds.

Half mile—1, Bishop (I); 2, Reid (IV); 3, Horn (II). Time—2 min. 23.9 seconds.

100-yard dash—1, Meija, (III); 2, Kelsall (II); 3, Robinson (IV). Time—11.4 seconds.

220-yard dash—1, Kelsall (II); 2, Philipson (III); 3, Robinson (IV). Time—25.6 seconds.

One mile—1, Finnigan (II); 2, Reid (IV); 3 Marshall (III)

440-yard relay—1, House III; 2, House IV; 3, House III. Time—52.5 seconds.

Broad jump—1, Meija (III); 2 Kelsall (II); 3, Philipson (III)

Softball throw—1, Kelsall; 2 Brice (I); 3, Wong (IV).

Discus—1, Kelsall (II); 2, Saturley (IV); 3, Came (I).

High jump—1 Underwood (III); 2, Hayton (II); 3, Bishop (I).

Shot put—1, Rick Kelsall (II); 2, Hayton (II); 3, Meija (III).

Pole vault—1, Meija (III); 2, Begg (I); 3, Hayton (II) and Ballard (I) tie.

Hop, step and jump—1, D. Skillings (IV); 2, Meija (III); 3, Kelsall (II).

SENIOR GIRLS

60-yard dash — 1, Stephen (IV); 2, Sampson (IV) and Parkin (IV) tie. Time —8 seconds

100-yard dash—1, Stephen (IV); 2, Parkin (IV); 3, Sampson (IV). Time—12.9 seconds.

Relay—1 House I; 2 House III; 3, House II. Time — 58.2 seconds.

High jump—1, Sampson (IV); 2 Harrison (II); 3, Harington (II).

Broad jump—1, Clark (I); 2, Bingham (I); 3, Harrison (II).

Discus—1, Moore (III); 2, Pellett (III); 3 Beecroft (I).

Softball throw—1 Beecroft (I); 2, Pellett (III); 3, Bingham (I).

SENIOR BOYS

Half mile—1, Fraser (II); 2, Valient (IV); 3, Smith (IV). Time—2 min. 14.6 seconds.

100-yard dash — 1, Haegert (II); 2, Davies (I); 3, McDougall (III). Time—10.3 seconds.

440-yard dash—1, Haegert (II); 2, Davies (I); 3, McKee (III). Time—52.8 seconds.

220-yard dash—1 English (II); 2 Salsbury (IV); 3, Hansen (II). Time—34.7 seconds.

Mile—1, Fraser (II); 2 Stefanik (IV); 3, Mair (III). Time—5 min. 7 seconds.

440-yard relay—1, House II; 2 House I; 3, House IV.

Softball throw—1, Tomlinson (IV); 2, Austin (I); 3, Rutherford (IV).

Discus—1 English (II); 2 Sulsbury (IV); 3, Wooldridge (IV).

Broad jump—1, Kowalyk (II); 2, Hansen (II); 3, Davies (I).

Shot put—1, McDougall (III); 2, Bond (I); 3 Salsbury (IV).

High jump—1, Eldy (IV); 2, Goodman (II); 3, Chiko (I).

Hop step and jump—1, Skillings (IV); 2, Fraser (II); 3, Kowalyk (II).

Pole vault—1, Bill Ormond (III); 2, Latham (II); 3, Mann.

OPEN

Two-mile—1, Valient (IV); 2, Gilliland (II); 3, Peterson (III). Time—1 min. 2.2 seconds.

Yankees, Braves Hold Patent on Same Formula

By The Associated Press

Milwaukee Braves and New York Yankees used the same formula, a late-inning rally, to maintain their pace-setting positions in the major league races Friday night.

Johnny Logan's sacrifice fly drove in the run that gave Milwaukee a 9-8 victory in 10 innings over Cincinnati Redlegs and kept the well-rested Braves in the National League lead by percentage points over St. Louis. The Yankees held their two-game advantage over Cleveland with a comeback, 3-2 decision over Baltimore on a bases-loaded single by pinch hitter Bill Skowron with the score tied and one out in the last of the ninth.

In other National League activity, Brooklyn Dodgers regained their hitting eyes with a return to cozy Ebbets Field and overpowered New York Giants, 8-4. Rookie catcher Danny Kravitz' grand-slam homer in the ninth enabled Pittsburgh to drop Philadelphia Phillies to their eighth straight defeat 6-5.

STARTS RALLY

Wes Covington, Milwaukee's clutch-hitting rookie outfielder, started the Braves' winning rally with his fourth hit in five pinch hitting assignments this season—a double. He moved to third on a bunt and scored on Logan's sacrifice fly. Four Redlegs were thumbed out during the wild game, manager Birdie Tebbetts along with coach Jimmy Dykes, relief pitcher Hal Jeffcoat, and catcher Ed Bailey.

Lefthander Whitey Ford started, finished and won his fifth straight game for the Yanks.

AT LEAST GENE'S SURE HE HASN'T THIS DISEASE

NEWARK, N.J. (AP)—Gene Woodling of Cleveland Indians said Friday three doctors have assured him he does not have diabetes.

The 32-year-old outfielder, in Newark Presbyterian Hospital for a checkup because of dizzy spells, told the Newark Star-Ledger:

"For a split second my vision becomes blurred. The spell lasts for just a flash and leaves. But in that flash if you don't follow a fast ball coming your way you're liable to be killed.

"I'm just as anxious as anyone to find out what's wrong with me. I'm getting more tests than I thought existed.

"The doctors insist it isn't anything serious. They're absolutely sure I'm not a diabetic, and that is a relief to me."

ALL-STARS GRAB DRAW

Archie Put Up United Front

Victoria United neglected one small detail Friday night at Athletic Park in the opening game of their best-of-three Robbins Trophy series with Victoria and District Football Association All-Stars.

United, although scoring two goals on him within a minute in the first half, couldn't fathom goalkeeper Archie McMillan's weakness and had to settle for a 2-2 draw in their first game since shedding the Victoria Strathcona's label.

To be sure, they had the number of all the other All-Stars on the field and, except for McMillan and a couple of defensive lapses in the second half, appeared well on the way to victory.

McMillan, after being beaten by Bill Abbott twice on passes from Ced Robb at 12 and 13 minutes of the first half, rang down the curtain thereafter and played sensationally in the second half.

He made several diving and point-blank saves as United forwards scurried around his net.

United was so intent on solving the McMillan riddle that they allowed All-Stars to tie up the game. First, Tim Walker headed in a long cross by Bob Clarke at 14 minutes, then Charlie Constable got his boot on the ball seconds before goalie Pete Winter did, at 40 minutes, to salvage the draw.

About 200 chilly fans watched the game, played on a slick turf that allowed for several slips and spotty play.

Next game in the series is scheduled for next week.

RACE RESULTS

TANFORAN

First Race—
Miss Director (Broomfield) — $5.00 $3.20 $2.30
Busher's Song (Zollinger) — 3.60 2.40
Dauber Chicle (Hernandez) — — 2.60
Time, 1 12 4-5.
Also ran—She's-A-Brie, Grey Spook, Golden Rush, Lakepo, Methodic, Sea Rajah, Mad Moment.

Second Race—
Maureen Mc (Zollinger) $4.40 $3.00 $2.70
Early Rambler (Pulido) — 5.20 3.70
Democratic (Powell) — — 5.60
Time, 1.13
Also ran—Over Lea, Myfosta, Lycos Girl, Sutters Creek, Jo's Reward, Blue Armor, Miss Mori Lu, Jes Flying, Jean Victoria.
Daily Double paid $12.10.

Third Race—
Call Me Honey (Taylor) $24.00 $7.90 $4.90
Victory Ruby (Zollinger) — 4.10 2.80
Touch Again (Pulido) — — 3.00
Time, 1.01.
Also ran—Comet's Luster, Dancing Mc, Top Row Jr., Development, Rebel Lou, Big Frank.

Fourth Race—
Callie Khan (Pederson) $13.00 $7.10 $5.10
Escalon Queen (Taylor) — 10.40 7.40
Stanford Red (Hernandez) — — 14.20
Time, 1.43 4-5.
Also ran—Tevas New Angle, Vegas Dollar, Princess Patch, Sheer Speed, Seattle Belle.

Fifth Race—
March In (Pulido) $19.70 $8.60 $6.10
Bellto Boots (Powell) — 7.10 4.90
Amaze (Taylor) — — 7.00
Time, 1.43 3-5.
Also ran—Upangone, Finally Broke, No-Tellin, Holdatiger, Latchaway, Galacope, Mintoni, Shady Jinx, Pure Speed.

Sixth Race—
Domingo Kid (Scheih) $4.00 $3.50 $2.70
Toy Admiral (Richardson) — 11.00 5.20
Can't Pass Me (Pulido) — — 3.40
Time 1.12 1-5
Also ran—Mighty Patch, Triple Call, Hemet Fox, Looks Better.

Seventh Race—
Captain Bam (Zollinger) $5.00 $3.70 $3.00
Thumb Bell (Powell) — 5.40 4.90
Sound Out (Pederson) — — 8.80
Time, 1.11 4-5
Also ran — Ruskit, Totland, Baby Bright, Jan Bell, Regulus, Gentle Age.

Eighth Race—
Mad Me (Powell) $7.80 $3.80 $3.10
Vino Bambino (Pederson) — 4.20 2.90
Inrows (Taylor) — — 4.00
Time, 1.45.
Also ran—Prince Did, Steven C., Right Pert, Beaker, Wire Service.

Yama Scores 22nd Victory

SYRACUSE, N.Y. (BUP)—Yama Bahama said today he expects to drop from middleweight to welterweight in his next bout "because the pounds slow me down," although he was speedy enough to win his 22nd straight victory Friday over a less-experienced Hardy (Bazook) Smallwood.

Yama, who won a unanimous decision over Smallwood, won't be seeking his next match, however, until a cut that required stitches heals under his right eye.

Boxla Practices

Schedule of juvenile lacrosse practices next week follows:

Monday — Stevenson Park, 6 p.m., Strathcona Cafe vs. Oak Bay Shamrocks.
Wednesday—Stevenson Park, 6 p.m., all juvenile A players.
Thursday—Carnarvon Park, 6 p.m. Oak Bay Shamrocks.
Friday — Stevenson Park, 6 p.m., Strathcona Cafe vs. Butler Bros.

Colwood Golfers Lead Club Match

Colwood Golf Club ladies took a three-point lead over Victoria Golf Club in the first half of the Sayward Cup team matches Thursday.

The competition is between silver division players of the respective clubs. Colwood players took their lead by winning five and halving one of the eight matches.

Return match will be played at Victoria Golf Club in the fall.

LARSEN GETS SCARE

WIESBADEN, Germany (AP) — Art Larsen, of San Leandro, Calif., suffered an unexpected but real scare Friday before he reached the quarter-finals of the Wiesbaden international tennis tournament. It took Larsen, seeded third here, 2½ hours to subdue Jan Vermaak, of South Africa, 6-4, 11-13, 6-4.

Sox Sell Hatton

WASHINGTON (AP)—Third baseman Grady Hatton was sold by Boston Red Sox to St. Louis Cardinals of the National League Friday for undisclosed sum.

Hatton spent eight seasons with Cincinnati Redlegs, from 1946-54, before moving to Boston via Chicago White Sox.

Tigers Sign Walt

DETROIT (AP)—Walt Masterson, 35, a right-hander who pitched for 13 seasons for Boston Red Sox and Washington Senators, was signed Friday by Detroit Tigers.

Masterson has been out of baseball and voluntarily retired since the 1953 season when he won 10 and lost 12 for the Senators.

O.C. CRICKET

LONDON (Reuters)—Cricket results in Britain Friday:

Yorkshire 120 for 9 declared and 19 for 1. Draw. Match abandoned because of rain.

Oxford University 221 for 1 declared and 262 for 3. Lancashire 336 for 6 declared. Draw.

Essex 276 and 207 for 7 declared. Glamorgan 285 and 193 for 6. Draw.

Sussex 268 and 158 for 7 declared. Cambridge University 159 and 254 for 5. Draw.

Leicester 354 for 7 declared and 79 for no wickets. Somerset 297. Draw.

Surrey 240 and 204. Northamptonshire 309 and 136 for 3. Northampton won by 7 wickets.

Middlesex 240 and 122 for 6 declared. Nottingham 119 and 205 for 7. Draw.

Syracuse, N.Y.—Yama Bahama, 152½, Bimini, outpointed Hardy Smallwood, 158, Brooklyn, 10.

Tokyo—Leo Espinosa, 118, Philippines, outpointed Keiichi Komuro, 117½, Japan, 12. Espinosa retained Oriental bantamweight title.

Little League Teams Open Season Sunday

The Victoria Girls Pipe Band will serenade the opening of the Esquimalt - Vic West Little League Sunday afternoon at Bullen Park.

Reeve Wurtele will throw out the first ball and the season will officially open at 1.30 with Merchants meeting Lions and Yarrows and Army tangling at 3 in the second game of the double-header.

On Monday night at 6.30, Army plays Merchants.

Team line-ups follow:

ESQUIMALT MERCHANTS
Jack Darling, Barry Warner, Richard Cowx, Don McCulloch, Ian Cameron, Noel Pumphrey, Terry Comerford, John Beech, Russell Tchritter, Kenny Flannagan, Richard Cool, Barry Davies, Ian Scott, Ken Dwernychuk and Mike Harte.

YARROW'S DODGERS
Rick Barnswell, John Yancoski, Denny Moriss, Robert Crellin, Larry Shaw, Peter Baines, Alan Reid, Don Paterson, Ken Jackson, Pat Whalen, Frank Lesetc, Barry Burch, Danny Evans and Gordon Armstrong.

ARMY PIRATES
Charlie Anslow, Fergie Webster, Wayne Mowat, Jack Newnham, Murray Pastuck, Bob Watson, Daryl Hadley, Richard Roberts, Edward Fert, Gary Graham, Wayne Lungren, Robert Robble, Bruce Shaw, James Wight and Edward Anslow.

ESQUIMALT LIONS
John Kirkendale, Duane Sutherland, Danny McIlidoon, Gordon Foster, Patrick Green, Ross Crawford, David Russell, Russell Reeve, David McNutt, Douglas Younger-Lewis, Ronald Bowker, Ken Ebbling, Dennis Cubitt, Donald Lancaster and David Stelck.

Rocky Takes Publicity Job

EASTON, Mass. (AP)—Rocky Marciano, retired world heavyweight boxing champion, made his first move into business Friday by launching a venture in greyhound racing.

A smiling Rocky announced at a press conference he was joining the publicity staff of Raynham Park, Raynham, Mass., because of "friendship with general manager Russ Murray and because I like the sport and feel I can get enthused about it."

SOOKE WINS

Sooke Elders defeated HMCS Venture, 10-4, Friday in a senior "C" softball game. Arnold Hansen was the winning pitcher, while Ben Johnson was the loser.

Hume Takes Command As Owner of Royals

VANCOUVER (CP) — New Westminster Royals now have one owner instead of two. Mayor Fred Hume of Vancouver has bought out the interest of Kenny MacKenzie in the Western Hockey League club.

Hume announced the purchase Friday. No price was disclosed.

"Mr. MacKenzie has decided to take a vacation from hockey," he said. "My relations with him have been very agreeable and happy.

"I wish him every success in the future and know it is not impossible that he may again reappear in hockey."

The new owner said he is looking for a general manager and there was speculation about a tie-up with a National Hockey League club and about moving the franchise to another city.

PAR AND BOURBON MIXTURE

Shure I Shot a Sheventy

By KYLE VANCE

BARDSTOWN, Ky. (AP) — It really doesn't make much difference who wins the Bourbon Open golf tournament.

Fun comes first and golf is second in this unique fairway frolic which has its 11th renewal today and Sunday.

It's a fact, say the sponsors, that some so-called golfers pay their entry fee and stay in the clubhouse.

For those who wish to play, a half-pint of sour-mash bourbon is collected on the first tee. For those who wish to get serious about playing, large quantities of bourbon and some country hams are offered as prizes.

Bardstown is a seat of the sour-mash industry.

The Bourbon Open was dreamed up during the war years when 100-proof whisky was almost impossible to find. By offering such valuable prizes, the tourney got off, naturally, to a flying start.

Even after 100-proof bourbon became plentiful again the tourney continued to attract entries. This year's field adds up to 268, the absolute maximum.

The Kentucky Open, being played off this weekend at nearby Lexington, drew only 100.

It would be an exaggeration to picture the Bourbon Open as a drunken spree. Those who start usually finish its 18 holes of medal play.

There are appropriate prizes for those who finish with the highest scores.

And par usually gets a good going over. Scores as low as 68 and 69 have been needed to win some past opens.

Dances, dinners and private parties guarantee that each entry gets his money's worth in fun, even if he doesn't lift a putter.

HOLIDAY HOUSE TRAILER
by "Leisure Homes"
See these fine trailers—the ultimate in convenience compactness, comfort and attractiveness
FROM $1,195
Can Be Purchased with Low Down Payment
TRIANGLE SERVICE STATION
AND TRAILER SALES
OAK BAY JUNCTION PHONE 4-38

BRITISH COLUMBIA FEDERAL-PROVINCIAL FARM LABOR SERVICE
Commencing May 14th, 1956
Will Operate From the Office of The
National Employment Service
Unemployment Insurance Commission
1039 Johnson Street
FARM LABOR ONLY — PHONE 5-2144
HON. MILTON F. GREGG, Minister of Labor, Ottawa
HON. W. K. KIERNAN, Minister of Agriculture, Victoria
G. L. LANDON, Director

TIME OUT!

By JERRY KEATE

"You're sure keeping their hits well scattered, Lefty. . . . Four off the leftfield wall, two in the centrefield bleachers, three off the rightfield wall . . ."

BASEBALL

AMERICAN LEAGUE

	W	L	Pct.	GBL
New York	15	7	.682	—
Cleveland	12	8	.600	2
Boston	10	9	.526	3½
Chicago	8	8	.500	4
Washington	10	12	.455	5
Baltimore	10	13	.435	5½
Kansas City	8	11	.421	5½
Detroit	8	13	.381	6½

Chicago 220 230 000—9 12 2
Detroit 002 311 000—7 13 0
Harshman, Byrd (4) Hewell (4) and Lollar; Lary, Aber (3), Marlowe (5), Maas (5), Gromek (7), Black (9) and House. Home run: Chicago—Harshman.

Baltimore 110 000 000—2 12 1
New York 000 020 001—3 5 0
Pallca and Smith; Ford and Berra.

Boston 011 100 000—3 9 0
Washington 100 012 00x—4 10 1
Delock, Hurd (6) and White; Stobbs, Chakales (4) and Courtney. Home run: Boston—Gernert.

Kansas City 001 00—1 6 0
Cleveland 220 00—4 4 0
Called, rain.
Kretlow, Crimian (1), Ceccarelli (3) Harrington (5) and Ginsberg; Garcia and Naragon. Home run—Cleveland—Busby.

NATIONAL LEAGUE

	W	L	Pct.	GBL
Milwaukee	9	3	.750	½
St. Louis	13	6	.684	—
Cincinnati	12	8	.600	1½
Brooklyn	10	9	.526	3
Pittsburgh	9	10	.474	4
New York	9	11	.450	4½
Philadelphia	5	13	.278	7½
Chicago	4	11	.267	7

New York 021 000 001—4 6 1
Brooklyn 200 420 00x—8 9 1
Gomez, Ridzik (5) Grissom (7) and Katt; Craig and Campanella. Home run: New York—Katt.

Philadelphia 010 103 000—5 8 0
Pittsburgh 000 402 004—6 8 0
Negray, Meyer (6) and Seminick; Law, Face (6), King (7) Arroyo (8) and Atwell, Kravitz (8). Home runs: Philadelphia—Ennis, Blaylock; Pittsburgh—Kravitz.

Milwaukee 031 200 200 1—9 13 2
Cincinnati 113 001 200 0—8 12 1
Burdette, Sleater (3), Johnson (9), Jolly (10) and Crandall; Klippstein, Jeffcoat (4), Freeman (7), Fowler (9), and Bailey. Home runs: Milwaukee—Thompson. Cincinnati — Robinson, McMillan, Kluszewski.

COAST LEAGUE

	W	L	Pct.	GBL
Los Angeles	19	10	.655	—
Sacramento	17	10	.630	1
Seattle	18	13	.581	2
San Francisco	16	15	.516	4
San Diego	15	17	.469	5½
Portland	14	16	.467	5½
Hollywood	11	17	.393	7½
Vancouver	9	21	.300	10½

	R	H	E
San Francisco 002 020 010—5	14	0	
Los Angeles 500 000 000—5	8	0	

Kemmerer, Tinney (1), Slack (6), Grba (8) and Sullivan; Brett, Pieretti (7), Anderson (9) and Hannah.

	R	H	E
Hollywood 010 000 103—5	12	2	
Vancouver 110 100 001—4	9	1	

Sawyer, Nelson (7), Green (9) and Nixon; Duren, Beamon (9) and Neal.

	R	H	E
Portland 040 000 011—6	8	1	
Seattle 000 001 102—4	10	1	

Valdez, Darnell (9) and Calderone; Fracchia, Shallock (2), Atkins (8) and Ortelg.

	R	H	E
San Diego 210 000 000—3	9	3	
Sacramento 300 000 11x—5	9	4	

Gettel and St. Claire; Harrist and Bright.

Leonard Blows Hot, Shares Golf Lead

ST. LOUIS (BUP)—Young Dow Finsterwald and veteran Stan Leonard of Lachute, Que., today led a field of 94 qualifiers into the third round of the $25,000 Carling Open golf tournament.

Leonard, who at 40 years of age has been on all Canada's cup teams, blasted a 67 to equal Finsterwald's 136 total.

Finsterwald cooled off to a par-busting 71 after coming within one stroke of the Sunset Country Club course record in the first round of the 72-hole event with a 65.

Three young tourney pros, George Bayer, Bill Casper, Jr., and Bud Holscher, were grouped in second place, two strokes behind.

Ed Furgol, 1954 National Open champion from St. Louis, and Billy Maxwell of Odessa, Tex., were another stroke back at 139. Furgol collected six birdies and an eagle on the 16th hole for a 67 total.

Al Balding, with a 73 Friday and a 71 Thursday, had 144 while Gerry Kesselring scored 76-73—149.

OWN the BEST!
PIONEER MODEL HM
FROM $258.00 UP
• FASTER CUTTING
• FEWER REPAIRS
• LOW-COST OPERATION
• DYNAMIC POWER
• DIRECT DRIVE
Distributed by
ALF BECKER
2981 Tillicum Rd.
Phone 4-6414
IRA BECKER & SONS
Nanaimo
NEWSPAPER ADVERTISING STIMULATES BUYING

Travellers Gain Lead

United Commercial Travellers clambered into first place in the Babe Ruth Baseball League Friday night by thumping Tillicums, 12-3, at Beacon Hill Park. Pitcher John Youson held the losers to two hits, one of them a home run by John Caldwell. Youson struck out 11 but walked 14.

In another Babe Ruth game, Dowell's struck for seven runs in the first two innings and held on for an 8-6 victory over Morrison's, with route-goer Steve Bishop getting the victory.

Line scores follow:

UCT 301 431 1—12 9 3
Tillicums 100 002 0— 3 2 4
John Youson and Dave Emery; Terry Melynk and Robert Fisher.

Dowell's 610 010—8 4 0
Morrison's 011 220—6 4 1
Steve Bishop and John Chesman; Colin Tennison, Brent Sidden (2) and Bill White.

	W	L	Pct.	GBL
UCT	2	0	1.000	
Tillicums	1	1	.500	1
Mencel Plumbing	1	1	.500	1
McCall-Davey	1	1	.500	1
Eagles	1	1	.500	1
Optimists	0	2	.000	2

Calgary Mother Champ.

SPOKANE, Wash. (AP) — A young mother from Calgary, Mrs. Vera Holdsworth, outshot the men Friday to turn in the top score in the opening round of the 45th Inland Empire handicap trapshoot.

Mrs. Holdsworth, a member of the 1954 All-Canada team, shot a 98-100—198 to win the Class C title.

Scholarships at Scottish Schools
For Boys of 9 and 10 Years of Age
J. P. Crerar Fund—Valuable scholarships of over $700.00 per annum are available for boys where 9th or 10th birthday is in the year 1956. These will enable the holders to attend two excellent schools for eight years: first, CARGILFIELD SCHOOL, Edinburgh, for four years, and subsequently FETTES COLLEGE, Edinburgh. Applicants must be Canadian born and above the average in scholarship, intelligence, physique and vitality. None others need apply.
Applications for the required forms should be received before 15th June, 1956, by
The Secretary,
J. P. Crerar Scholarship Fund,
c/o The Royal Trust Company,
128 Wellington Street,
Ottawa 4, Ontario.

EXPORT
CANADA'S FINEST CIGARETTE

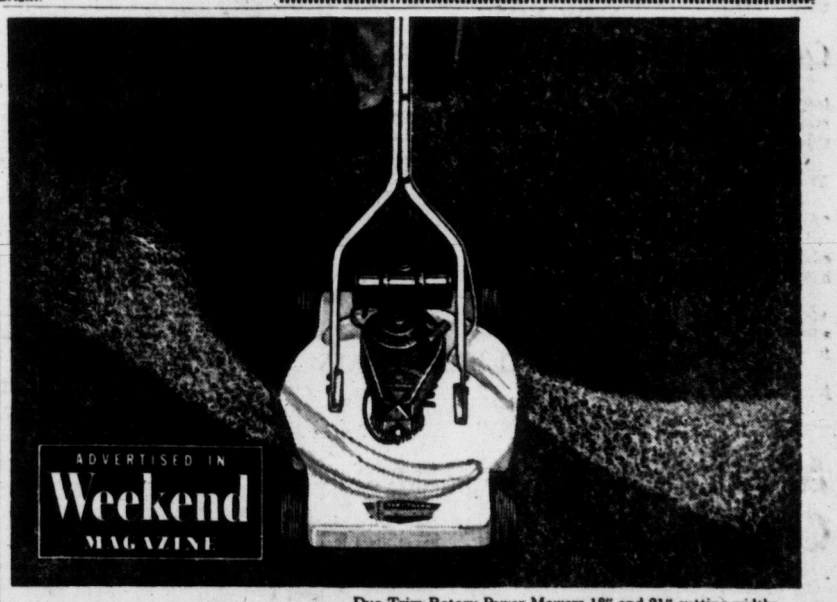
ADVERTISED IN Weekend MAGAZINE
Duo-Trim Rotary Power Mowers 18" and 21" cutting widths
2 cycle and 4 cycle Clinton Engines
This new DUO-TRIM power mower "vacuum cleans" your lawn
—leaves it with a velvety swept up look
FREE DEMONSTRATION
On your own lawn
No charge—no obligation!
Let us show you just how good the new Duo-Trim Power Mowers really are!
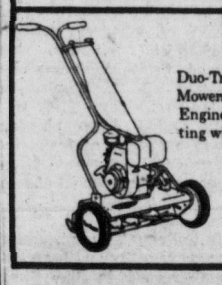
Duo-Trim Reel Type Power Mowers too! 4 cycle Clinton Engines. 18" and 21" cutting widths
No more raking! Exclusive "wind-tunnel" action lets blade chop grass clippings and leaves extra fine—sprays them into grass— to serve as mulch for a healthier, more beautiful lawn. NO EXTRA MULCHING ATTACHMENT TO BUY!
No more trimming chores! Cuts right up to all borders.
Reversible handle! No more "U" turns—just reverse the handle.
Safe! Blade fully enclosed.
Easy starting! Re-wind starter with all models at no extra cost.
Prices from $97.95
Duo-Trim Power Mowers
Made by the makers of famous DUO-THERM home heaters, water heaters
DISTRIBUTORS:
McLENNAN, McFEELEY & PRIOR LIMITED
VANCOUVER
Carey Road Hardware, 3892 Carey Road
Mitchell & Anderson, Sidney
Glen Valley Hardware, Glen Lake
VICTORIA
Gibson's Hardware, 895 Esquimalt Rd.
NEW WESTMINSTER
Gibson's Shopping Centre, Sooke
Hudson Hardware, Duncan
Knights Limited, Ladysmith

STOCK MARKET QUOTATIONS

Information provided by James Richardson & Sons, T. H. Burns & Co. Ltd., Hagar Investment Ltd., A. E. Ames & Co., W. C. Pitfield & Co. Ltd., Hugh Mackay & Co. and Investment Dealers' Association.

PREVIOUS CLOSING PRICES

TORONTO MINES

Sales		High	Low	Close
12000	Acadia Uran	16	15½	16
11000	Akaitcho Yk	58	55	55
1660	Algom Uran	14	13¾	14
2800	Am Neph	230	220	225
5916	Anacon Lead	310	300	305
20	Anglo-Huron			12
13455	Anglo-Rouyn	136	130	130
16000	Ascot Metals	36	34	36
33950	Aumaque	26	24	26
400	Aunor			235
34000	Bagamac	13	12	12½
4925	Barnat	79	78	78
2600	Barymin	253	250	251
23740	Base Metals	103	96	100
9275	Baska Uran	36	32	34
38416	Beattie	225	212	225
2100	Beaucage	225	215	225
	Beaver Lodge			40b
34200	Belcher	235	210	230
1614	Bevcon	47	46	47
1683	Bicroft	250	245	245
6500	Bobjo			35
11500	Bonville	12¾	12	12¾
42745	Bouzan	295	290	295
16500	Boymar	13	12	12
400	Bralorne	545	535	535
	Black Bay			76b
2900	Broulan Reef	168	165	168
18900	Brunston	22	20	21
365	Bruns M & S	12	11½	11½
12500	Buffalo Cdn	20	18	18
6000	Bunker Hill	19	17	17
6500	Call Flin Flon	27	24	25
3420	Camp Chib	23¼	22⅛	22⅛
	Camp RL	—	—	615b
2100	Cdn Malartic			54
11066	Can Met	217	208	210
1450	Cassiar Asb	870	850	870
	Castle Treth			425b
3300	Central Pat	136	128	135
850	Chem Res			515
3100	Chesterville	45	42	43
7400	Chiboug Exp	130	120	129
11200	Chimo	140	131	140
5500	Chib Kay	75	74	75
1700	Coch Wns	83	80	83
71900	Coldstream	154	145	152
4300	Coniagas	250	235	250
6700	Conjo	35	31	32
8745	Con Denison	900	890	890
1900	Con Disc Yk	360	350	360
3700	Con Fenimore	160	155	159
404225	Con Halliwell	188	165	187
3140	Con Howey	440	425	425
11900	Con Morrison	75	70	75
8800	Con Mosher			80
6150	Con Nicholson	25	24⅞	24⅞
2300	Con Northld	140	135	137
8670	Con Orlac	15	13½	15
19450	Con Sudbury	440	420	425
23600	Consthor	53	47	53
1750	Conwest Exp	705	700	700
14161	Copper Cliff	430	415	430
20400	Copper Corp	212	186	212
33700	Coulee Lead	175	170	174
6200	Cusco	23	20	23
	Delnite	—	—	78b
315	Dome	—	—	14½
175	Dom Magnes			13⅝
31400	Donalda	56	55	55
85100	Duvan	15½	13⅝	14⅝
6600	Dyno	103	101	101
1100	EastMalartic	195	185	195
11099	East Smelting	620	570	610
1990	East Sullivan	620	600	620
24100	Eastern Metal	70¼	66	69½
1000	Elder			64
3600	Eldrich	153	135	153
87250	Eureka Corp	188	170	188
1115	Falconbridge	36¼	35¾	36⅜
6000	Frobisher	420	415	420
6000	Faraday	130	126	130
725	Giant Yk	555	540	550
32300	Glenn Uran	102	93	100
600	God's Lake			47
13500	Goldale	38	35	35
6200	Goldcrest	27	26	26¼
6700	Gdn Manitou	360	350	350
5500	Goldfields Ur			40
3500	Graham Bous	31	30	30
39100	Grandines	50	40	45
500	Grandue	630	618	615
6705	Gunnar Gold	16	15½	16
	Hallnor			325b
3900	Hard Rock	15½	15	15½
3000	Hasaga	21	19	21
69200	Headway	175	146	175
67500	Heath	30	26	30
1135	Hollinger			26¼
3660	Hoyle	875	855	875
1595	Hudson Bay	78¾	77¼	78⅜
1000	Hugh-Pam	40	39	39
27100	Indian Lake	37	30	32
6400	Inspiration	135	127	135
2920	Joliet-Que	118	110	112
15000	Johnsmith	35	34	35
2125	Kerr Addison	19⅛	19⅛	19⅛
2375	Keyboycon	11½	11	11
	Keymet			75b
770	Labrador	22¼	22	22¼
1500	Lake Cinch	190	180	187
5200	Lake Dufault	250	240	240
5500	Lake Ling	16	15	15½
6750	Lake Nordic	213	195	213
1690	Lake Shore	505	500	500
710	La Luz	420	420	420
700	Leitch			78
9500	Lorado	129	125	125
3600	Louvicourt	28	26	27
23850	Lynd Hurst	190	164	185
600	Macassa	210	200	210
3750	MacDonald	115	110	110
7000	Maefie Exp	19½	19	19
27950	Mackeno	40	38	40
1550	MacLeod-Ck			130
2100	Madsen RL	260	245	250
5500	Marathon	36	34	34
36850	Maritime	340	310	335
165	McIntyre Porc	90½	89¾	90
11500	McMar RL	20	16	18
6000	McWatters	58	55	56
12850	Merrill Is	370	340	364
1800	Meta			29
18200	Milliken Lake	176	161	171
215	Mining Corp	26¼	26	26¼
11750	Mogul	330	295	325
900	Moneta Porc			79
700	Multi Min	138	130	135
14400	National Exp	66	62	63
10950	Nesbitt Lab	160	155	158
98650	New Jaculet	154	140	151
1000	New Calumet	82	81	81
8300	New Royran	455	420	450
8700	New Thurbois	23	22	22½
19450	Nickel Rim	284	270	283
13950	Nipissing	480	465	470
1035	Noranda	59⅛	58¾	59½
15000	Norgold	21	20¼	20¼
1275	Normetal	700	690	700
6700	Nudalama	120	112	115
4600	O'Brien	111	102	108
8500	O'Leary Mal	32	30½	31
9010	Opemiska	15	13½	15
4800	Osisko Lake	46	44	45½
6500	Pamour Porc	62	57	60
16900	Parbec Mines	14½	14	14
11700	Pardee	90	86	90
2300	Pater Uran	112	109	110
5150	Pickle Crow	168	165	168
925	Placer Dev	12⅞	12¾	12¾
3020	Preston ED	600	590	595
900	Pronto	600	575	600
5500	Prospect Air	199	185	185
35475	Que Chib	274	247	274
7500	Que Copper	260	245	255
15710	Que Labrador	19	16½	18
2105	Que Manitou	390	380	385
1510	Quemont	27¾	27½	27½
3700	Rayrock	174	169	172
1900	Radiore	130	126	130
300	Renable	235	230	230
1000	Rix-Atha	95	93	93
	Sand River			33b
4181	Sherritt Gdn	895	875	890
7750	Silver-Miller	130	123	126
26285	Siscoe	110	91	109
7694	Sieep Rock	21¼	20¾	20⅞
54400	Sturgeon R	100	88	100
5200	Sudbury Cont	18½	18	18
1750	Sullivan Mine	600	570	575
2100	Sylvanite	127	126	126
4000	Trans Res	—	—	47
500	Union Mining			24⅞
1800	Utd Asbestos	746	720	725
6260	Utd Estella			25
1813	Ventures	43½	43	43
5800	Violamac	230	210	215
500	Waite Amu			14⅝
7700	Willroy	275	261	267
3400	Yale Lead	43	42	43
12000	Yk Bear	240	230	240
1000	Zenmac	39	35	39

TORONTO OILS

Sales		High	Low	Close
4800	Acme	24	23½	23½
900	Ajax	—	—	79
1000	AP Cons	—	—	46
34916	American Led	115	106	114
200	Amurex	—	—	600
3200	Anchor	—	—	16
200	Anglo American	—	—	15
900	Bailey Selburn	13⅝	13½	13⅝
10300	Banff Oils	290	285	297
2800	Bata Pete	16	15	16
3900	Britalta	330	315	320
35200	Calnorth	42	38¼	42
1000	Can Oil Lands			300
5400	Can Admiral	60	59	60
326	Can Collieries	—	—	10
2850	Can Atlantic	790	780	790
29965	Can Devonian	710	640	690
2862	Can Homestead	242	226	240
1287	Can Oil	24¼	23½	23¾
31650	Can Pipeline	325	300	310
15130	Central Leduc	415	380	415
2500	Charter Oils	210	205	210
700	Commonwealth	460	440	440
1000	Cons Allanbee	—	—	19
500	Cons Cordasun			33
11650	Cons Micmac	370	355	365
3000	Cons Peak	17⅛	17	17
23500	Del Rio	315	285	300
3700	Devon Leduc	160	155	156
2600	Dome Western	900	875	900
15600	Duwex	35	32	35
450	Fargo Oil	300	290	290
100	General Pete	—	—	600
400	General Pete A	590	580	590
210	Great Plains	41	40½	40½
15880	Great S Grass	325	300	320
24000	Highwood Sarcee	45	36	43½
9153	Home Oil A	13½	13	13½
701	Home Oil B	13½	13¼	13⅜
400	Husky	11	10½	11
3525	Inter-Prov Pipe	46	39½	39½
200	Jupiter			250
22209	Kroy	220	201	217
7450	Liberal	310	300	310
16900	Long Island	20½	19¾	20½
2200	Marigold			33
1100	Merrill Pete	18¾	18½	18¾
6026	Mid Western	415	410	415
10100	New Bristol	186	180	183
6700	New Brit Dom	285	275	285
6050	New Gas	185	180	180
2768	New Superior	260	246	255
3900	North Cdn.	530	530	530
400	North Star			16¼
700	Okalta	280	261	265
1845	Pacific Pete	17	16¾	17
11500	Pan Western	39	37	39
300	Peace River	960	950	950
800	Peruvian Oil	225	210	210
7700	Petrol O & G	169	161	169
18500	Ponder	74	65	74
4000	Roxana			14¼
2850	Scurry	225	210	220
3600	Security Free	325	310	320
16120	Spooner			49
2555	Stanwell	61	60	61
4800	Trans Empire	235	228	235
10800	Trans Era	45	42	44
2525	Trans Mount	63	61	63
5900	Triad	880	850	850
32450	United	280	257	279
8500	Vulcan	81	76	80
800	Wstrn Leaslds		—	580
8200	Wilrich	52	49	51
18500	Yankee Canuck	22	20¾	21

NEW YORK

	Close				
Allied Chemicals	118¾	Gen Motors	43⅝	Safeway Stores	57⅛
ATT	181¼	Goodyear Tire	71⅝	Schenley Distillers	19⅝
American Can	43¼	Great Northern	45⅝	Sears Roebuck	31⅜
American Smelter	55	Gulf Oil	123	Sinclair Oil	69
American Tobacco	79½	Homestake Mining	35½	Socony	78⅛
American G & E	56¼	Inter Harvester	34¼	Southern Pacific	55¾
Anaconda Copper	77¾	Inter Bus Machine	520	Southern Railway	125½
Atchison Topeka	166½	Inter T & T	34¼	Sperry	25⅝
Atlantic C Line	62	Inter Nickel	93¾	St. Regis Paper	52⅝
B & O Railway	50¾	Johns Manville	51	Standard Calif	109
Bethlehem Steel	154¾	Kennecott Copper	129	Standard NJ	88¼
Boeing Aircraft	87¼	Lockheed	48	Studebaker	8⅝
Burroughs	40½	Montgomery Ward	88¼	Sunray Oil	26⅛
CPR	32½	National Distillers	25⅝	Texas Corp	131
Chrysler	64¼	Shell Oil	86¼	20th Century Fox	28⅝
Cleveland Electric	36¼	NY Central	42	Union Carbide	123
C & O Railway	66¾	Norfolk Western	69⅝	Union Pacific	189
Columbia Gas	15½	Northern Pacific	84⅝	United Aircraft	70¼
Con Edison	46¼	Ohio Oil	42	U.S. Rubber	59
Douglas Aircraft	83	Paramount Pictures	32¼	U.S. Steel	58⅝
Du Pont	217½	Penn Railway	26⅝	Univ Pict pfd	79¼
Eastman Kodak	93¾	Proctor & Gamble	105½	Warner Bros.	22⅝
Ford	56¼	Radio Corp	45¼	Westinghouse Elec	56
Gen Electric	60⅞	Republic Steel	46⅛	Woolworth	47⅝
Gen Foods	94⅝	Rock Island	41⅝	Zenith Radio	119½
		Royal Dutch	106¼	Wilson Co.	15⅝

MONTREAL-TORONTO INDUSTRIALS

	Bid	Asked				
Abitibi com	39⅝	40	Crown Zeller	66	67	Mdrn Cntnrs
Do pfd	24⅛	24¾	Dal-Seagrm	35	35½	Molson A
Acadia Atlc	11	11½	Dom Bridge	21	21½	Mont Loco
Do A	21½	23¾	Dom Fd Stl	29⅝	30	Moore Corp
Algoma Stl	104	105	Do pfd	100⅞	101½	Natl Drug
Aluminum	129¼	129¾	Dom Mag	13½	13⅞	Do pfd
An-Cn Flp pf	52	52½	Dom Stl Col	22¼	22⅝	Nat Groc
Anglo-Nfld-D	12	12¼	Dom Stores	35½	36	Nat Hose A
Argus Corp	23⅞	24¼	Dom Tar C	16¼	16½	Nat Stl Car
Do 2.40 pfd	54½	55	Dom Textile	7⅝	7½	Ont Stl
Do 2.50 pfd	46½	46¾	Dow Brew	35	35¾	Orng Crsh
Atlas Steel	25¼	25½	Dupont	27	27¼	Page Her
Bathurst A	63½	65	Eddy Paper	60¼	60½	Penmans
BC For Prod	16¼	16½	Famous Play	18	19	Powell Rived
BC Power	38¼	38⅝	Fan Farmer		23½	Power Corp
BC Tel		46	Federal Grn	31¼	32¾	Russell Ind
Beatty Bros	6	6⅝	Ford A	117¼	119	St Lawr Corp
Bell Tele	48½	48¾	Foundation	24	25½	Shawinigan
Brazil Trac	6⅝	6¾	Fraser Co	36	36½	Sicks Br VT
Brown Co		22¼	Gatineu Pw	28¼	28⅝	Slyrwd Drs A
B-A Oil	40¼	40½	Gen Dynam	60	61½	Simpsons
C & D Sugar	22½	22¾	Gen Motors	43	43¼	Southam
Cda Cement	31⅞	32¼	Gen Stl Wrs		9¾	Stand Pave
Do pfd	28½	29¼	Goodyear T		158½	Stl of Can
Cda Iron Fdr	37	37¼	Grt Lks Pap	53½	54	Suprtst Com
Cda Pack A	51	51¼	Grt W Col A	10⅝	10⅝	Tamblyn
Do B	35½	35¾	Do B	9½	10	Taylor Pzn
Cda Permt	88½	89	Gypsum LA	65	—	Do pfd
Cda Steam	30	30¼	Hamltn Cot	14½	14½	Tip Top Tlrs
Do pfd	12¾	12¾	Howd Smith	48	49	Trdrs Fin A
Cdn Brew	30¾	31	Imp Oil	49	49¼	Do B
Do pfd	30½	30¾	Imp Tobacco	11⅝	12	Union Gas
Cdn Canners	34¾	35	Int Bronze	11¼	11½	Unitd Corp A
Cdn Celanese	16½	17½	Do pfd	24½	25	Do B
Do $1.75 pfd		34¼	Int Metls A	41½	42½	Unitd Fuel A
Cdn C & C	9¾	10	Int Nickel	93	93½	Do B
Cdn Loco		33¾	Int Pete	37¼	37½	F Walker
Cdn Marconi	5	5¼	Kelvinator	13¾		Westeel
Cdn Oil	23½	23¾	Labatts	22½	23	West Grcrs
Cdn Petro pf	29	29½	Loblaw A	53		G Weston A
C Drd & D	21½	22¼	Do B		63	Do pfd
CPR	31¼	32½	Lndn Hose A	7	7⅝	Wgn Gas
Cdn Vickers	45½		Massey-Harris	8¼	8⅝	York Knit A
Chrysler	63	63½	Mc & Bl B	43	43¼	BANKS
Cldg Prod		35	Massey H pfd	94	96	Montreal
Cockshutt P	6¾	6⅞	Maxwell	7	—	Nova Scotia
Cons M & S	33	33⅝	McColl Fr	48	48½	Commerce
Consum Gas	21½	21¾	Do pfd		99⅞	Imperial
Corby's A	16½	17	Merc Mills	5	16	Tor-Dom
Do B	15¼	16¾	Milln Brick	445	470	Royal

UNLISTED

VANCOUVER	Bid	Asked						
Arabee	18	25	Target	25	30	Werner Lake	34	39
Ainsworth	13	16	Trans West		20	Westcoast U	131	132
Alliance	2	3	Trisides	18	23	MUTUAL FUNDS		
Arrow	2	3½	Victory Tung	8	10	All Can Com	524	570
Anuwon	18	20	West Mines	65	70	All Can Div	490	523
Alta Cent	—	45	W Pete Ch		3	Canafund	3579	3758
Bayonne		2	Woodbury	12	14	CIP	938	1029
Bluebird	3	3½	Yreka	300	330	Com Intl	816	897
BR Con		2	TORONTO			Lev of Cda	597	656
BRX		1	Anuwon	18	22	Bal Mut xd	524	576
Bethsaida	25	28	Abex	40	46	Growth Oil	730	765
Cont Mng	41	45	Arabee		23	Mutual Acc	656	712
Cariboo Hud	1		Bluegrass	10	14	Mutual Inc	532	578
Cassiar Cons	11	15	Can Superior	17¾	18¼	Group Inc	396	433
Copper Ridge	9	11	Ca nRedium	15	20	Trans Cda	635	675
Crown Silver	6	8½	Clix	10	14	Corp Inv	897	975
Golden Cont	4½	7	Conecho	8	13	Inv Mutual	1022	1105
Gutchon	—	8	Crackingstone	23	29	Diversified	425	460
Hedley Yun	—	2	Delmico	23	28	MISCELLANEOUS		
High Valley	—	30	Fleetwood	23	27	Ans-C Tel A	26	28
Kaslo BM		5	Goldmaque	8	11	Do pfd	44¾	45⅝
Kamloops	26	30	Lake Exp	17	23	BC Sugar	29½	32
Laco	23	25	Larum	15	20	BC Tel pfd 6	116	119
Midland	5	8	Laco	22	25	Do pfd 4¾	—	103
Makaoo	162	170	Maimoka	25	30	Do pfd 4½	—	100
N Lodge		23	Nipiron	29	34	Do pfd 4⅝	—	99
Rice Copper	18	24	Nw Amulet	22	27	Calg Pr pfd	98	100
Sunloch	375		Oceanic	250	275	C Util pfd	99	103
Salmo	14	16	Okland	10	13	Dover Ind	10¾	11½
Seymour	8		Pinepoint	15½	17	Gt Lakes Pwr	21	22½
Silver Hill	18	20	Starlight	15	20	Hudson's Bay	25½	26¾
Slocan BM	3	3½	Scemines	19	20	Std Fuel pfd	38	
Southern	2	3	Surpass	210	220	H. Smith	47	48
			Tarret	26	29	Safeway (C)	99	100
			Uran Ridge	35	40	OK Heli	260	325

Closing Averages

DOW JONES:
30 Industrials ..... 501.25, off 0.31
20 Rails ..... 177.97, off 0.03
15 Utilities ..... 66.38, up 0.14
65 Stocks ..... 180.66, Unchd.
Shares: 2,450,000.

MONTREAL:
Industrials ..... 318.9, up 4.30
Utilities ..... 139.9, off 0.40
Golds ..... 86.61, off 0.55
Pulp-Papers ..... 1594.03, up 2.72
Shares: 1,008,200.

TORONTO:
Industrials ..... 464.00, up 1.27
Golds ..... 87.37, up 0.13
Base Metals ..... 241.48, off 0.69
Western Oils ..... 152.47, up 0.05
Shares: 6,631,000.

VANVOUVER:
Golds ..... 45.28 off 0.74
Base Metals ..... 186.88 up 1.85
Oils ..... 400.40 off 1.13
Sales: 232,280.

VANCOUVER SALES

	OILS			
Sales		High	Low	Close
3000	AP Con	—	—	46
1500	Basco Pete	—	—	57
200	Central Leduc	410	400	410
750	Del Rio			310
36300	Futurity	60	50	60
565	Pacific Pete	17⅛	16¾	17⅛
2000	Royal Cdn	11	10¾	11
1500	Spartmac	—	—	31
50	Triad			850
200	United	270	269	270
4000	Vanalta	21½	21	21½
20075	Vantor Exp	129	125	127
4800	Yankee Princess	80	75	80
	MINES			
2800	Beaver Lodge			40
13500	Bethlehem Cop	135	128	128
700	Cdn Collieries	—	—	10
3800	Canam Cop	—	—	130
300	Caribou Gold			60
3800	Cowichan Cop	237	230	237
4000	Cronin Babine	7	6½	7
3500	Giant Mascot	89	86	89
2500	Mid West Cop	67	66	66
2833	Jackson Basin	58	55	56
500	Nat Exp			66
500	NW Ventures			31
1200	Pacific Nickel	39	36	36
2000	Premier Border	17	14	16
37000	Quatsino	86	77	85
1000	Red Hawk			4½
2300	Sheep Creek	215	210	214
8500	Silbak Premier	—	—	21
100	Silver Std	—	—	65
2000	Sunshine Lar			32
20400	Trojan	70	66	70
6300	Vananda	9½	9	9½
1000	Western Exp	—	—	53
	INDUSTRIALS			
400	Alta Distil VT	160	155	160
510	BC Forest Prods	16⅝	16¼	16¼
75	BC Power			38¼
675	Capital Estates	510	500	500
100	Cons M & S			33½
3700	Inland Nat Gas	585	565	585
50	Interior Brew	—	—	515
300	Lucky Lager	—	—	450
500	Midwest Gas	—	—	410
20	Neon Prods	—	—	13½
175	Okanagan Tel	—	—	11
10	Powell River	—	—	59
125	Westminster B	—	—	25½
952	W Plywod	25½	25	25½

Canadian Bonds

(By Investment Dealers' Association of Canada)

GOVERNMENT OF CANADA				
	2¼	1956	99.00	100.50
	2	1957	97.50	100.00
	2	1958	96.75	98.25
	3	1959	97.75	99.25
	3	1960	96.75	98.25
	3	1962	95.50	97.00
	3	1963	95.00	96.50
	3	1966	94.00	95.50
	2¾	1967	91.50	93.25
	3¼	1976	94.25	95.75
	3¾	1978	101.00	103.00
	3¼	1979	94.00	95.50
	3	Perp	88.50	90.50
CANADIAN NATIONAL RAILWAY				
	3	1966	93.25	95.25
	2¾	1971	90.00	92.00
	3¾	1974	99.00	101.00
PROVINCIAL SECURITIES				
Brit. Columbia	3	1964	93.00	96.00
	3	1969	90.00	93.00
Saskatchewan	3	1963	91.00	94.00
	3¼	1972	89.00	92.00
Manitoba	3	1965	90.00	93.00
	3¼	1968	88.50	91.50
Ontario	3	1965	91.00	94.00
	4	1972	98.00	101.00
Ontario Hydro	3	1964	91.00	94.00
	4	1976	97.00	100.00
Quebec	3	1969	89.00	92.00
Quebec Hydro	3	1973	87.00	90.00
Prince Edw. Is.	4	1964	98.00	101.00
Nova Scotia	3¼	1970	91.00	94.00
New Brunswick	3¼	1970	90.00	93.00
Newfoundland	3¾	1976	91.00	94.00
MUNICIPAL SECURITIES				
Vancouver	3½	1960	96.00	99.00
	5	1965	101.00	106.00
	3¾	1974	92.00	96.00
Victoria	3¾	1970	92.00	96.00
N. Westminster	5	1960	100.00	103.00
	3¾	1967	93.00	97.00
Van. Water Dist.	3½	1964	91.00	95.00
	3½	1975	88.00	93.00
CORPORATION AND UTILITY SECURITIES				
Abitibi	4	1974	95.00	99.00
Aluminum	3½	1971	92.00	96.00
B-A Oil	3½	1974	92.00	96.00
Bell Telephone	3¼	1973	88.00	92.00
B.C. Electric	3¼	1967	90.00	94.00
	3¾	1969	95.00	99.00
B.C Telephone	4	1962	98.00	102.00
	4¾	1977	100.00	104.00
B.C. Forest	4½	1981	98.00	102.00
Cdn. Brewery	4¼	1981	98.00	102.00
Cdn. Chemical	5¼	1971	97.00	101.00
Cdn. Industries	3¾	1974	95.00	99.00
Cdn. Pacific	3¾	1973	95.00	99.00
Columbia Cellu.	5	1968	98.00	102.00
Elk Falls	5	1975	98.00	102.00
G.M. Acc.	4¾	1969	98.00	102.00
Hud Bay O & G	4	1975	93.00	97.00
Imperial Oil	3	1969	88.00	92.00
Indust. Accept.	5	1970	98.00	102.00
Inter Bank	3½	1969	95.00	99.00
Interprov. Pipe	3½	1970	95.00	99.00
MacMil & Bloe	4	1965	98.00	102.00
Massey Harris	5	1967	99.00	103.00
Phillips Elec.	5	1968	98.00	102.00
Shawn. W. & P.	3½	1970	92.00	96.00
Sidney Roofing	4½	1975	93.00	97.00
Simpson-Sears	4½	1972	98.00	102.00
St. Lawr. Corp.	5	1972	98.00	102.00
Steel of Canada	2¾	1967	89.00	93.00
W. Can Brew	4¼	1968	97.00	101.00
CONVERTIBLE SECURITIES				
Atlas Steel	5	1967	106.00	115.00
Brazil. Trac.	4½	1971	80.00	88.00
B-A Oil	3½	1961	Called	
	3½	1962	Called	
Cdn. Petrofina	4	1972	122.00	132.00
Cdn. Pacific	3¼	1970	132.00	142.00
	3½	1966	103.00	112.00
	4	1969	106.00	115.00
Dom. Stl. & Cl.	4

LONG SAM®

by Al Capp

"CHIPS" by David Brock. A Sparkling Potpourri Of Wit and Wisdom on the Editorial Page Of The Victoria Daily Times

Little Orphan Annie

Pond's "LIPS" stay on and on and on

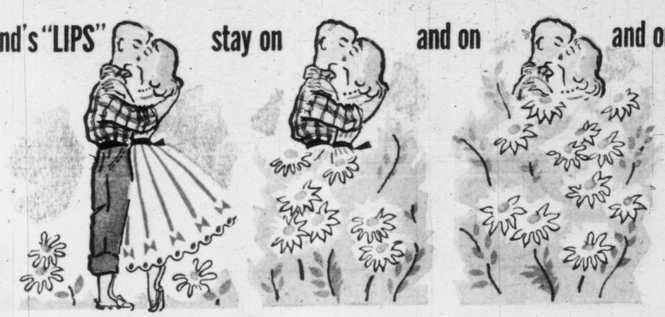

Glow, Girl, Glow, in glowing, glorious, Pond's "Lips"

For a girl on the go who wants to glow—there's beautiful bewitchery in Pond's "Lips." Rich in lip-softening lanolin, silky-textured, Pond's "Lips" glide on so smoothly . . . and stay on and on and on. There's a whole luscious range of shades to choose from, including lovely Coral "Lips." Coral is a magic blending of pink and coral—a shade as exciting as a first kiss. For glow AND glamour, choose Coral—or one of the other devastating shades in Pond's "Lips."—today.

Rich in lanolin

25¢, 45¢, 85¢

Today's Times Carriers Are Tomorrow's Businessmen Selected and Trained to Give Perfect Delivery Service

nancy

By ERNIE BUSHMILLER ®

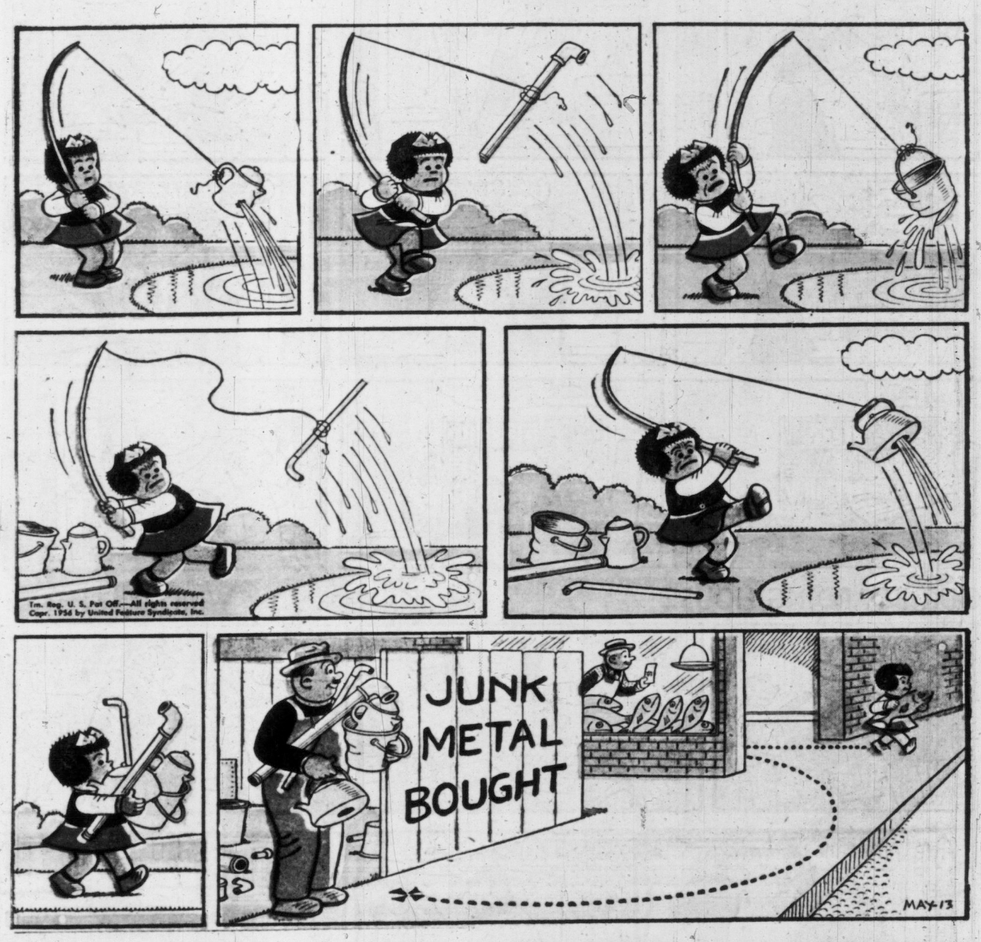

THE DAILY TIMES — VANCOUVER ISLAND'S MOST-QUOTED NEWSPAPER

Enjoy the best!
Freshie
T.M. REG. IN CANADA
✳ TRUER FLAVOUR ✳ GUARANTEED FRESHNESS
✳ CANADA'S FAVOURITE
LOOK Kids! Save the empty Freshie packages for swell prizes shown on the back of each package!
Freshie SOFT DRINK BASE
Insist on Freshie in the FOIL-FRESH package 6¢ makes 10 glasses

DID YOU EVER? by LITTLE LULU

EVER STUCK WITH GOBS OF TISSUES WHEN YOU NEEDED ONLY ONE TO WIPE OFF SURPLUS POLISH, WHEN YOUR NAILS ARE FRESHLY "DONE"?

YOUR MANICURES STAY RUIN-PROOF WITH POP-UP KLEENEX* NEAR! THIS TISSUE'S AT YOUR FINGERTIPS—NO FUSS—NO WASTE—NO SMEAR!

KLEENEX TISSUES

Be thrifty - buy quality

Buy Kleenex

Soft! Strong! Completely disposable!

*REG. TRADE MARK © KIMBERLY-CLARK PRODUCTS LTD.

LOOKING FOR A GOOD BUY? GET KLEENEX POCKET PACK TISSUES—ONLY 5¢

SAME SOFT, STRONG KLEENEX TISSUES IN A HANDY LI'L PACKAGE—FITS YOUR PURSE OR POCKET!

KLEENEX Pocket Pack TISSUES STILL ONLY 5¢

POOLED EFFORTS OF THOUSANDS OF REPORTERS

Through Canadian Press, Associated Press and United Press over 24-hour-a-day wire service make possible the complete world news and picture service in the Victoria Daily Times

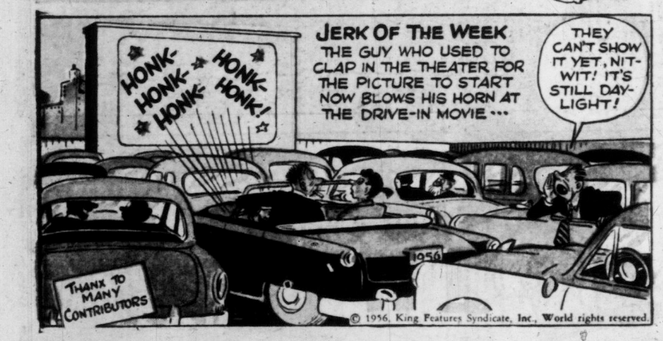

© 1956, King Features Syndicate, Inc., World rights reserved.

For today's news today... Read The Times Every Day

DICK TRACY

TOPS THEM ALL!
THE LARGEST SELLING MILK CHOCOLATE IN THE WORLD

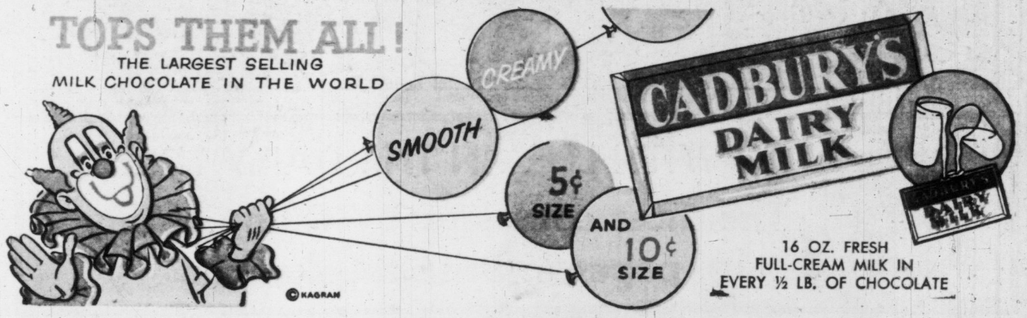

Victoria Daily Times

VICTORIA, B.C., SATURDAY, MAY 12, 1956 15

HIGHWAY OUTLET 'CLOVERLEAF' OPENED

Traffic moved Friday over completed traffic separator and cloverleaf giving access to new Trans-Canada Highway near Six-Mile House. Special light on old highway (curving off to right in photo), directs traffic to new road. Cost of over-and-under passes involved is estimated at $500,000. Light is governed by approaching cars. Cloverleaf eliminates use of dangerous railway underpass. (Times Photo.)

Sailor on Cruise Unaware Tiny Son Critically Hurt

TERRY CAIN
. . . Dad doesn't know

Boy's Skull Fractured; Father in HMCS Ontario

By PETE LOUDON

Young navy petty officer Arthur Cain, cruising off San Francisco in HMCS Ontario, is unaware today his three-year-old son, Terry, was struck by a car Friday and is now in St. Joseph's Hospital with a fractured skull.

"Oh gosh, if they would let him know; if they would let him come home, it would be so much easier," Mrs. Cain said this morning.

The young mother, her natural blondness further paled by apprehension, said Terry is improving today.

But when she phoned naval officials, no one knew the extent of his injuries. He had not yet been examined. She told how he had been hit by a passing car when he darted from behind a parked car.

The driver, Edith Whellams, 1130 Woodstock, carried the boy, bleeding from face cuts, into the walk-up apartment, then police ambulance rushed him to hospital.

WOULD WORRY HIM

"But the navy said it wasn't serious enough to send my husband home, and they felt a message would only worry him. I wish they would let him know," said the distraught Mrs. Cain.

The interview was disjointed. Mrs. Cain was diverted constantly in caring for her two other children, Michael, two, and Daniel, nine months. Her mother is helping. Petty Officer Cain's ship is due at San Francisco May 19, at Esquimalt May 25.

The accident occurred shortly before noon. Besides the skull fracture, the child received face and arm cuts and bruises. Stitches were required to close the cuts.

Mrs. Cain absolved the driver from responsibility for the accident. She said she was told the car was moving slowly. But she maintains ". . . cars go by too fast on Menzies. She said Terry was "nicked" by a car on the leg before. There is no fence around the apartment where the Cains live.

STREET PARKING

There is a park near their home but Terry is too small to go there by himself. Mrs. Cain thinks there might be fewer accidents if more people parked in driveways off the streets when possible.

She wrote a letter to her husband last night, but it won't likely reach him until May 19 when the ship arrives in San Francisco. Mrs. Cain is hopeful naval officials will be able to place her and her children in the Belmont naval housing area. That area of pleasant homes and green lawns imposes a speed limit of 15 miles per hour. To a mother with Mrs. Cain's experience, that is ideal.

CHURCHMAN SAYS:

Provincial Sunday Sport Illegal

Sunday commercial sport as it now exists in Ontario, and wanted in Vancouver, is illegal, Rev. J. A. MaGrath, general secretary, Lord's Day Alliance for Canada, said here today.

The question of Sunday sport is not a civic or provincial matter, but must be handled at the Dominion level, he said.

Allowance of Sunday commercial sport would mean changes in the Lord's Day Act, he said, and until this is done" we are of the opinion, after consulting legal advice, that commercial Sunday sports is illegal."

Ontario has been asked to submit the issue to the courts. To date there has been no action.

NO ACTION

Some weeks ago, Vancouver residents voted in favor of Sunday sports. Since that time the provincial government has refused to make an official pronouncement on the matter, that is, whether or not it is in a position to grant commercial sport functions on a Sunday or not.

There has been no pronouncement by the Lord's Day Alliance, which represents the majority of Protestant churches in Canada, about non-commercial Sunday sport.

"But," said Mr. Magrath,' the plea is first of all for a little healthy recreation on Sunday. Now, in some municipalities in Ontario, we have stock car races, beauty contests and ferris wheels operating."

"In regard to commercialied sports on Sunday, we enjoy the support and co-operation of the Roman Catholic Church," he said.

'Monty' Here About May 31

Field Marshal Viscount Montgomery, NATO deputy supreme commander, will visit Victoria about May 31, an official source said today.

Details of the famed Second World War commander's trip will be released soon.

Field Marshal Montgomery is scheduled to arrive at Montreal May 18 to begin a three-week Canadian visit. He goes to Ottawa the same day, staying to May 21. Later he will proceed west, stopping in Winnipeg, Calgary, Banff, Vancouver and Victoria.

Among other engagements he will look at local armed service establishments en route, and in Vancouver will be guest of honor at Westminster Regiment's Melfa Day dinner.

$5,000 Fund For Stratford, Objective Here

A fund to help establish a "national shrine" for Canadian actors in Stratford, Ont., by erection of a permanent theatre there will be participated in by companies and residents of Vancouver Island.

Fund chairman for the Island is Stuart Keate, publisher of the Times.

Objective of $984,000 has already $600,000 contributed by various foundations and corporations since the campaign started the first of the year.

Goal for Vancouver Island is $5,000.

Because of the high interest in the Shakespearian presentations in Stratford, money has been coming in from all over the continent, though there has been no campaign in the United States.

The proposed structure, called a "theatre in the round," of the style which dates back to Shakespeare's day, will be built on the same site where a large tent has housed crowds the past three seasons. The tent, a $50,000 affair, is now falling to pieces. Great interest in the plays presented by the cream of Canadian actors warrants a permanent structure, officials believe.

National campaign chairman is M. C. G. Meighen of Toronto. Construction of the new theatre, which will seat 2,000 persons, is expected to start in September following the fourth season at Stratford starting June 18 and ending Aug. 31.

Arthur Price Retires After Long Service

Chief clerk of the provincial treasury department, Arthur Price, retired this week, 35 years to the day after joining the staff May 9, 1921.

Next week he will take his wife and son, Michael, 21, on a summer-long visit to Great Britain, where they will see another son, David, 25, a London linguistics teacher, and Mr. Price's birthplace in Ireland.

The son of Dr. A. G. Price, former Victoria medical officer, Mr. Price came from Ireland to work in a Vancouver bank in 1910, and within two years arrived in Victoria to work six years with B.C. Electric Co. as an accountant.

He then worked as an accountant for a Victoria shipyard before joining the treasury department.

Employees tendered their retiring chief with a party Tuesday, presenting him with a garden furniture set.

The Prices live at 2453 Currie.

BETWEEN TIMES
By
Judy Boots Streak

The Old Man read an item from the paper to me yesterday evening and I was very cross, I was very cross for two reasons, in the first place I was cross because I am a grown-up female-type dog very intelligent and do not need anyone to read items from the paper to me, it is very annoying of the Old Man to do so but he does it all the time—do you have the same trouble with your Old Man?

But the main reason I was very cross or even crosser was the item in the newspaper and in case you missed it it went like this:

"Dr. Ballard's Mutt Show will be held here Monday, Tuesday and Wednesday next week daily at 4 p.m.

"This will be an occasion for dogs to put on the dog. Prizes will be awarded for the best dressed, the largest, the smallest, the dog with the shortest tail, longest ears and the fastest eating dog."

Now I ask you you would think a man like Dr. Ballard being a doctor and all would know better in the first place what does he mean Mutt show doesn't he own a dictionary? Mutt is short for Mutton-head meaning a dull stupid person also Mutt itself means an ignorant blunderer a blockhead.

Well you can call us dogs lots of things but you cannot call us a dull stupid person or an ignorant blunderer or a blockhead. Dogs are smart enough to attach themselves to a people who takes care of their every need including bed and bone and romp before bedtime if this is being stupid I am glad I am stupid.

Another reason I am cross at Dr. Ballard is he is having a contest for the fastest eating dogs this is very impolite of Dr. Ballard the only dogs who eat fast are dogs who feel insecure and gulp for fear there will never be another meal now we don't wish to have dogs like that around do we?

But the most reason I am crossest is there will be a contest for the best-dressed dog what a horrible thought I can just imagine what well-meaning youngsters will do they will put silly hats and trousers even and bow ties on their doggies making their doggies feel very silly indeed.

The best-dressed dog is the dog who wears a collar on formal occasions with possibly a licence tag and name tag to jingle-jangle but that is as far as a dog should go in dressing up.

This business of putting fancy costumes on doggies for a contest may not be a matter for the SPCA but it is certainly something to animals because think of what it will do to the poor doggie's ego don't you think doggies have feelings too?

Do you want your poor doggie to go slinking around corners avoiding his fellow-dogs because you have made him feel foolish of course you don't then don't dress him up in silly costumes.

I thank you.

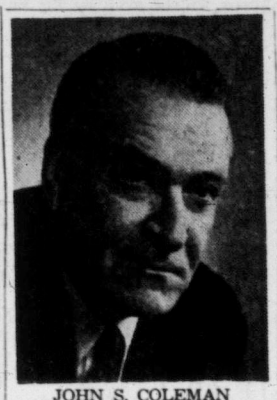

JOHN S. COLEMAN

400 Expected At Trade Meet

Newly-elected president of the United States Chamber of Commerce, John S. Coleman, will be main speaker at a three-day Pacific Northwest Trade Association conference at the Empress Hotel starting Sunday.

Approximately 400 delegates are expected to attend.

Mr. Coleman's speech will be among the first given since his installation as president of the chamber at its annual meeting in Washington, D.C., May 2.

He is a top ranking industrialist and president of the Burroughs Corporation, in addition to being chairman of the Federal Reserve Bank of Chicago, a board member of five companies, and a director of many civic and educational organizations.

Mr. Coleman was the subject of an article in the April issue of Nation's Business which quoted him as saying: "I fear that those who insist on minding their own business will soon find they have very little left to mind."

Wives of delegates attending will be entertained at tea Monday by Mrs. Frank Ross at Government House.

NO GRASS? ALAS! NO YACHTS

Model yachting enthusiasts will have to await the growth of grass around the Holland Point yacht pond before launching their craft.

Parks administrator W. H. Warren said today his department has seeded and landscaped the area and the official opening will not be announced until the new grass is firmly established.

Chief of public works department, engineer J. C. Garnett, who oversaw construction of the $18,000 capital city beautification committee project, said, "It's ready to go as far as we are concerned."

It is expected some civic ceremony will be planned for the opening.

Five Ribbons To Langford Cattleman

Alec Turner of Langford, won two first prizes and three seconds in the Aberdeen Angus class in the livestock show at Victoria Industrial and Agricultural Exhibition Friday.

Results were as follows:

Aberdeen Angus: Senior calf —Alec Turner.

Junior yearling—1, Woodwyn Farms; 2, Alec Turner; 3, Alec Turner.

Senior yearling—1, Woodwyn Farms; 2, Woodwyn Farms.

Dry cow, two-year-old — Woodwyn Farms.

Cow over two years with calf —1, Woodwyn Farms; 2, Alec Turner.

Bulls, junior yearling — 1, Alec Turner; 2, Woodwyn Farms.

Bull, senior calf—1, Woodwyn Farms; 2, Alec Turner.

Grand champion — Woodwyn Farms.

4H Calf Club (Jersey), Novice class—1, Anne Aylard; 2, Ruth Gibbons; 3, Sharon Ridge; 4, David Wooten; 5, Bette Sorenson; 6, Jackie Rosman.

Senior class — 1, Dick Aylard; 2, Jim O'Reilly; 3, Gary McDonald; 4, Richard Hetherington; 5, John Stanlake; 6, Pat Hoole.

Presentation of prizes by G. L. Landon, director of agricultural development and extension, was made in the curling rink this afternoon.

TV Dealers Charged in Police Court

Two men arrested Friday as business records of a city television firm were seized by police appeared in city court today on a false pretenses charge.

Blair F. Newton, 24, 931 Inverness, and Vernon C. Gilles, 29, 654 Gorge West, were charged with obtaining $561.81 from Credit Acceptance Corporation Ltd. by means of false pretenses.

Both were remanded to Friday without election or plea.

No bail was set in court.

The store, Irene's Furniture & Appliances, 1702 Douglas, closed after police arrested the two men shortly before noon Friday.

R. Spouse & Sons Closes Fish Plant

R. Spouse & Sons Ltd., one of the first and largest fish curing plants in the province, is going out of business in Victoria, it was learned today.

R. Spouse, who founded the business 39 years ago, said the old familiar plant on Wharf street has been "closed down" due partly to the lack of market and the changing conditions in the fishing industry.

TOPICS OF THE TIMES

Seventeen-year-old Lorraine Conway, 46 Maddock, was one of two B.C. essay entrants to place in the recent contest run by the Swift Canadian Co.

She received fifth prize for her contribution, "Marketing Livestock in Canada," from among thousands of entrants from across the country. Judging was done in Toronto.

The Mount View High student's submission was 600 words in length.

* * *

Directors of Victoria Chamber of Commerce will meet at the Empress Hotel next Friday at noon.

* * *

Unconscious a week following a riding accident in the interior, condition of Dr. Anne Steel of Victoria is still extremely critical, hospital authorities reported today.

She has undergone two brain operations following a skull fracture when her horse fell on her, and an operation to open the windpipe.

* * *

Victoria Junior Chamber of Commerce will meet next Wednesday in McEwen's restaurant at 6.15 p.m.

* * *

Wings were presented to Victoria Flight Cadet Keith Clayton Bottoms, son of Mr. and Mrs. Clayton Bottoms, 3 Erie, in a ceremony at RCAF Station Winnipeg. A graduate of No. 2 Air Observers' School, Winnipeg, Cadet Bottoms received his wings from Group Captain G. G. Diamond, officer commanding RCAF Station Trenton.

* * *

Kenneth Ross, 294 Helmcken, was fined $5 in Colwood RCMP court Friday on a charge of having an unlicenced dog.

* * *

In Colwood RCMP court Friday, James I. Pieters, Florence Lake Road, was fined $25 on a charge of driving while a minor without liability insurance.

B.C. Power Commission has awarded a $196,500 contract to Maxwell-Simson and Associates, Vancouver, for manufacture and supply of two more 500-kilowatt mobile diesel generating units.

The commission already has two of the units in operation. The units can be easily transported in the event of a power emergency to any part of the province.

* * *

Six drivers paid fines totaling $100 when they appeared in Colwood RCMP court Friday on speeding charges.

Heaviest penalty was imposed on Gordon Ash, 2741 Asquith, who paid a $25 fine for exceeding 50 mph.

Fined $20 was Thomas Ewing, 1881 Hollywood Crescent, while Michael Dostie, 2603 Douglas; Walter J. Fletcher, 2761 Dewdney, and Rowan J. Thorson, Millstream Road, were fined $15 each.

George M. West, Sooke, was fined $10.

* * *

Crossing Fort, between Douglas and Blanshard, pedestrian Elnor Haugen, 81, escaped with a bruised ankle when in collision with a car Friday. Driver was George S. Smith, 327 Gorge West.

* * *

In Saanich police court today Bruce A. Stannard, HMCS Dido, by, was remanded to Thursday for trial when a plea of not guilty was entered on a charge of impaired driving.

Stannard is charged with driving on Patricia Bay Highway while his ability was impaired by alcohol Friday.

Counsel is James Proudfoot.

* * *

Charge of failing to pay wages semi-monthly brought a fine of $25 for employer Edward R. Hicks, St. Patrick Street, when he appeared in Oak Bay police court Friday.

A barn on the property of Bruce McCullough, 3440 Seaton Road, was destroyed by fire on Friday, but Saanich firemen prevented the blaze from spreading to an adjoining residence.

Sparks from a bonfire started the fire.

* * *

Ritz Millinery Ltd., 1447 Douglas, was fined $25 and $2.50 costs in city police court Friday on a charge of failing to file an income tax return for 1955 by the April 10 deadline.

* * *

A panel discussion on care and education of retarded children will be held by S. J. Willis Parent-Teacher Association Tuesday at 8 p.m. at the school.

Speakers will include Dr. J. G. Patterson, Mrs. A. E. Rayment, Mrs. D. Macphail and G. E. Williams.

Nominations for officers for the 1956-57 season will be accepted at the meeting.

NAVAL SHIP MOVEMENTS

Ontario, Sioux arrive San Francisco May 19, return Esquimalt 11 a.m. May 25.

USS Diodon (submarine) at Esquimalt, leaves a.m. May 25.

Oshawa, Brockville, Digby, Cordova leave 9 a.m. Monday on UNTD training cruise, return June 11.

Stettler at Bellingham returning p.m. Sunday.

Comox, James Bay, Fortune leave 8.30 a.m. Monday on exercises, return May 31.

BE KIND TO BINGO NIGHT PLANNED BY SPCA HERE

Second Victoria group to climb onto the bingo wagon is the SPCA, planning a $1,000 prize value bingo night May 25 at 8 p.m. in Central Junior High School.

Humane society inspector, Ed Hayward, said today the society plans monthly bingo nights if the first try is a success.

Money will be used for charitable work of the humane association.

SPCA is counting on good response, partly because of the success of a $10,000 prize bingo held April 30 by Victoria Kinsmen.

Prizes in the SPCA games will be $50 bills, TV sets, washing machines, dining sets and other merchandise, plus 15 spot prizes for lucky numbers.

To facilitate the game's progress, easier-to-handle automatic bingo cards will be used. Players are entitled to play games for the price of admission, and may purchase extra cards if desired.

Tickets go on sale Monday at downtown locations, including McEwen's Restaurant, Victoria Pharmacy and the SPCA office.

10,000 Watch Searchlight Tattoo

By AB KENT
(Times Staff Reporter)

VANCOUVER—Fingers of powerful searchlights cast a new light on the Canadian army here Thursday and Friday nights at the biggest army show ever produced in Western Canada.

Upwards of 10,000 spectators including a party with Lieutenant-Governor Frank Ross, Friday watched more than 1,000 troops from 14 regular army units and 22 militia units from Vancouver Island to the Okanagan present the first B.C. area searchlight tattoo.

Like figures on a giant Cinemascope screen, dress uniformed troops and massed bands marched on a block-long roadway used as a stage, searchlights flooding them.

On a specially-prepared infield units gave demonstrations of weapons, detonated a mock atomic bomb and re-enacted the Battle of Cut Knife Creek and the landing at Glenfeenen of Prince Charles Edward Stuart (Bonnie Prince Charlie).

The latter was highlight of the pageantry and men of six mainland units formed a howling, heathen, Highland rabble at the gathering of clansmen in authentic costumes brandishing medieval swords and halberds.

At the opposite extreme were massed brass, bugle and pipe bands from active and militia units in B.C. and Alberta.

First in the glare of searchlights, then under subdued lighting the bands moved and played across the stage 200 yards from spectators, vivid colors of their dress order sharp against the night.

For a finale the five brass bands played the hymn "Abide With Me," with only concealed lights illuminating them. As the notes drifted across to the stands, spectators joined softly in singing and humming.

STICKY SITUATION, WHAT?

Sudden bath of wet, clinging plaster transformed small car into unwilling two-tone job at Fort and Government Friday when trough fell from rear of truck ahead, bounced on pavement, sprayed car. (Times Photo.)

ASK The TIMES

Q. I spent an hour at the pavilion on Beacon Hill a few days ago and observed there is no plate telling the year of its erection. How old is it? D.T.A.

A. A picture of the Lookout Pavilion appeared in the Times of May 13, 1936, and the public was informed that it had just been completed. There was then no shrubbery about the building. A 50-foot flagpole rose from the central point of the roof. Now a prominent feature is the tall flagpole which stands beside the pavilion and can be seen far at sea. Thus this month marks the 20th anniversary of the pavilion.

Q. Is it known whom or what the Illecillewaet River was named after? T.B.A.

A. Yes, the Cyclopedia of Canada records the fact that the name is an Indian word signifying "swift water."

Anyone wishing a question answered is invited to send the problem along to The Times, addressed to "Ask The Times" Editor. Questions and answers will be published daily.

All questions should deal with matters of fact and be of general interest. The Times does not undertake to solve conundrums.

CHURCH PAGE

By LANCE WHITTAKER

Family Sunday Honors Mother

Most City Churches Schedule Special Family Observances

Mother's Day and family life will be the subjects of sermons from many pulpits of non-conformist denomination churches throughout Greater Victoria Sunday.

At Central Baptist Church, Rev. John Stewart of Langford will speak at the morning service on "Questions for Mother" and in the evening Rev. William Sloan, pastor of the Ruth Morton Memorial Baptist Church, Vancouver, will be guest preacher.

* * *

A family service will be held in Victoria West and James Bay United Churches at 11. At James Bay, in the evening at 7, there will be a panel discussion on "Youth Delinquency—Its Causes and Cure." Taking part will be Mrs. M. Challoner, Roland Webster and Frank Schroeder representing adults; Miss Carol Naunton, Ian McDougall and Winston Roberts representing youth. Rev. C. G. MacKenzie will preside.

* * *

At Emmanuel Baptist Church special Mother's Day services will be held, the pastor, Rev. James E. Smith preaching in the morning on the topic "Split-Level Homes." At the evening service the sermon subject will be "Should the Church Play Parent."

* * *

"Christian Family Day" will be observed at morning worship in St. Andrew's Presbyterian. Dr. J. L. W. McLean will dispense the Sacrament of Infant Baptism. Dr. W. J. Gallagher of Toronto, will preach the sermon. Dr. McLean's evening sermon will be on "The Light of Life." Mrs. Dorothy Young Mallory will be heard in an organ recital immediately following the evening service. The senior department of the church school will meet at 9.45 and the beginners and primary departments at 11 o'clock. The midweek service will be held Wednesday at 8 o'clock.

* * *

At Centennial United Church, the minister, Rev. Douglas B. Carr, will preach at the morning Family Sunday service, his topic being "Any Word From Home?" In the evening the members of the CGIT and parents will attend the service, at which Mrs. Robert Field will speak on the theme, "Each Step of the Way."

* * *

At Metropolitan United Church there will be a united Family Day service in the morning and the presentation of a pageant. "Mothers of the Bible." At the evening service, Rev. A. S. McGrath will be the speaker, his sermon title, "Sunday—Change and Challenge."

* * *

Two distinguished preachers will occupy the pulpit of St. John's Anglican Church. At 11 a.m., Rev. F. T. Kingston, professor of theology at the Anglican Theological College on the university campus; at 7.30 p.m., Rev. D. H. Gallagher, general secretary of the Canadian Council of Churches and editor of the CBC "World Church News" broadcasts. There will be a service of Holy Communion at 8 a.m. and again at 9.30 a.m. Sunday schools and Bible classes are at 9.30 and 11 a.m.

* * *

Mother's Day flower services will mark Sunday in the First United Church. A family service will be held at 9.45 with the CGIT choir in attendance and Bible readings given by the young people. Rev. A. I. Higgins will deliver the sermon story. At the regular 11 a.m. service, Mr. Higgins will preach on "The Church in Thy House."

At 4 p.m., the choir will present a full choral service featuring excerpts from Handel's oratorio, "Samson." Soloists will be Paul Wharf, Merna Jenkin, Allan Husband and Alice Waddell, accompanied by guest organist and under the direction of Mary Ward. Introduction will be delivered by Rev. R. McElroy Thompson, DD. There will be no evening service.

* * *

Mother's Day services at Fairfield United Church will have the sermon topics "Keepers of the Springs" in the morning and "Non-Shrinking Violets" in the evening. Both will be delivered by the minister, Rev. Tom R. Haythorne.

At 9.45 a.m. all parents are invited to the church school will be taken by the CGIT groups

* * *

Mrs. Hilda Lord will speak on a series of talks, "Old Age and You," on Sunday evening at 7.30 o'clock, in the Open Door Spiritualist Church, 1600 Cook Street. Mrs. Alice Brooker will give the Mother's Day message. The public is cordially invited to attend.

* * *

Rev. Emma M. Smiley will speak at both services at the Victoria Truth Centre. In the morning her subject will be "Women of the Bible," and in the evening, "A Child Went Forth."

Whites Choose Negro To Be Their Pastor

CHICAGO (AP)—For the first time in Chicago, a Negro was named minister of a white congregation Friday. The sixth United Presbyterian church, with a membership of about 160, announced that Rev. A. L. Reynolds Jr., had accepted a call to become its pastor.

Sod-Turning Sunday For New St. Matthias

With a brief ceremony at noon Sunday, members of St. Matthias' Anglican Church parish will move a step closer to a cherished goal—construction of their new church and hall.

At that time the first sod will be turned at the new church site, corner of Richmond and Richardson.

Dr. W. A. Ferguson, former principal of the Anglican Theological College, will preach at a shortened Mattins service in the present church, Richmond and Lillian. Afterwards, members of the church will form a procession, on foot and by car, to the new location just three blocks north.

There the first sod will be turned by George F. Lowe, one of St. Matthias' first members, and one of the men who planned the present structure, built in 1914.

Prayers will be said in this brief ceremony by Canon T. M. Hughes, first priest in charge at St. Matthias.

St. Matthias first began with Sunday school and afternoon service at the home of Mr. Bennett, 1587 Fairfield, in 1911. Two years later it became obvious that the district could support, and needed, its own church.

First service was held in the present structure January 1, 1915. Fifteen years later the present church hall was opened, and in three years the mortgage on that hall was burned. In 1934 the church itself was enlarged to its present size—maximum possible on this site, and in 1946 the parish became independent, and self-supporting, acquiring a rectory.

Instantly attached to all types of telephones. Enables two people to listen at the same time (top right) or when applied to both ears (top left) the sound is amplified and surrounding noises are shut out.
For Home, Office, Store and Factory — improves hearing on any telephone call
Postpaid $4.95
C. FERGUSON - P.O. BOX 173 - CALGARY, Alta

FREE PARKING

For the Convenience of Friends Attending Funerals We Have Arranged for FREE PARKING AT LOT, NEXT TO CHAPEL GARDEN

Ask for Your Check From Parking Lot Attendant

HAYWARD'S CHAPEL

Est. 1867 734 BROUGHTON Phone 3-3614

CENTENARY — The Rev. John Hanenburg, missionary-pastor serving the Victoria Christian Reformed Church displays the distinctive Centennial seal which has been developed by the Christian Reformed Church for the year-long Centennial celebration in 1957. The local church is one of approximately 500 in the United States and Canada who have adopted the seal to symbolize their distinctive God-centred "world and life view."

Dutch Church Buys Oaklands Gospel Hall

Victoria's Christian Reformed Church, serving a large and growing Dutch Protestant community, is now holding services in the Oakland Gospel Hall, Cedar Hill and Hillside, and will soon complete arrangements for purchase of the hall.

Established in 1952, with 60 members, the church has been holding services at St. Paul's Presbyterian Church, Victoria West, but will soon have its own church home. Membership has climbed to 180.

Members of the board are Mr. J. T. Tol, president; S. Wolters, secretary; J. Bomhof, G. Bomhof and T. Hoogland.

The Christian Reformed Church will celebrate its centenary in 1957. Chairman for the centennial committee for the four Chrisitan Reformed Churches on Vancouver Island is Mr. S. De Walle, 2860 Heath Drive, who also serves the Christian Reformed Church as fieldman for the placement service for immigrants settling here.

CHURCHES

SPIRITUALIST

OPEN DOOR SPIRITUALIST CHURCH, 1600 Cook St. Sunday, 11 a.m., morning worship and Sunday school; 7.15 p.m., singspiration; 7.30 p.m., second of a series, "Old Age and You," by Mrs. Hilda Lord. Mrs. Alice Brooker will give the Mother's Day Message. Thursday, 8 p.m., spiritual healing and greetings. Co-pastors, Revs. Harold and Elsie Moore. Phone 3-5368. "Thy Will Be Done." Matt. 6:10.

THE FIRST UNITED SPIRITUALIST Church. Sunday, May 13, Orange Hall, 725 Courtney St., 7.30 p.m. Speaker will be Rev. Wendy Douglas of Vancouver, B.C.

GOSPEL HALLS

OAKLANDS GOSPEL HALL, corner Hillside Avenue and Cedar Hill Road.
Sunday—
10.00 a.m.—Sunday school and Bible classes.
11.30 a.m.—Worship; Breaking of Bread.
7.30 p.m.—Gospel service. Speaker, Mr. W. Wilson, missionary from the prairies.
Thursday—
8.00 p.m.—Prayer and Bible study.

QUADRA BIBLE CHAPEL
Tolmie Ave. and Jackson Street
Sunday—
9.45 a.m.—Sunday School. Special Mothers' Day services.
11.00 a.m.—"Mothers Past and Present."
7.30 p.m.—"Four Views of the Cross of Christ." Speaker for the day Mr. Huron C. Sheppard of Duncan.
12.00 noon—Breaking of Bread.
Wednesday—
8.00 p.m.—Prayers and ministry. Talks on the tabernacle by Mr. H. L. Hopkins.
Thursday—
2.45 p.m.—Women's meeting.

VICTORIA GOSPEL HALL—935 Pandora avenue.
11.00 a.m.—Worship and Breaking of Bread.
9.30 a.m.—Sunday School.
7.30 p.m.—Gospel Service Speaker, Mr. Lionel Hunt, of Vancouver, B.C. Subject, "Greater Than A Mother's Love."
Tuesday—
8.00 p.m.—Ministry and Prayer.
Thursday—
8.00 p.m.—Prayer Meeting.

PRESBYTERIAN

ERSKINE PRESBYTERIAN Sunday school will hold a Mothers' Day service on Sunday at 11 a.m. All mothers are invited. Speaker, Mrs. F. A. Davies, Victoria.

CHURCH OF GOD

COOK ST. HALL
1833 Cook St.
Lord's Day—
School for children, 2 p.m.; Gospel service, 7.30 p.m. All welcome.

LATTER DAY SAINTS

THE CHURCH OF JESUS CHRIST OF Latter Day Saints C.C.F. Social Hall, corner Richmond and Cedar Hill Cross Roads. Sunday school service 10.15 a.m. Evening service 7 p.m. Phone 4-1327. Everybody welcome.

LUTHERAN

GOOD SHEPHERD LUTHERAN MISsion (U.L.C.A., Western Canada Synod). Service and Sunday school, 9.30 a.m., St. Alban's Church, Ryan at Belmont. Rev. J. E. Bergbusch, D.D. 5-2151.

HOPE LUTHERAN CHURCH (MISsouri Synod) "A Church of the Lutheran Hour." Chambers St. and Princess Avenue (off Cook). Sunday school 10 a.m.; morning service 11 a.m. V.I. Young People's Rally, 2-9 p.m. C. C. Janzow, pastor, 3-8535.

GRACE LUTHERAN CHURCH—"The church of all nations." Sunday school, 9.45 a.m., the service 11.00 a.m. Temporarily in the YMCA, 1202 Blanshard. Rev. Hoch, pastor, 76 Moss street.

CHRISTADELPHIAN

CHRISTADELPHIAN.—Orange hall, 725 Courtney street. Sunday morning, 11 o'clock. Secretary, 4-8293.

SOCIETY OF FRIENDS

SOCIETY OF FRIENDS (QUAKER) 1831 Fern street, off Fort. Sunday 11.00 a.m.—Meeting for worship. Visitors are welcome.

OTHER DENOMINATIONS

PARKDALE BIBLE SCHOOL
3281 Harriet Road
11.15 a.m. — Worship service, James Storey.
7.00 p.m.—Family service, W. Broomfield.
Sunday school at 10.
Wednesday—
8.00 p.m.—Ladies' missionary group.
Friday—
8.00 p.m.—Prayer and Bible study. Visitors welcome.

YOU SAID TO ME

By ETHEL TULL

You said to me, "I believe in God, but I find it hard to feel real love for Him."

I used to feel like that until I began to be sure of His presence in the quiet times when I would seek to hear His voice and to know His will for each day's living. I learnd to be very still until my consciousness seemed to reach out beyond my own mind and touch something very lovely and strong and true—quite outside my understanding, and yet distinctly felt by me. I knew that there was power there to draw me up out of my ignorance and pride and fears and anxieties and resentments to a higher plane where such things could not exist. I found that there was healing in that power—often of the body as well as of the soul—the "ancient power" of the touch of Jesus. I could hold my friends in the strength of that power and feel the love surrounding them and making them whole.

* * *

WHY AM I NOT A WONderful person, then? I feel ashamed when I know you must be asking that question. There is another "law in my members, warring against the law of my mind," as St. Paul puts it, "and bringing me into captivity to the law of sin which is in my members."

* * *

IT SEEMS IMPOSSIBLE that any weak, ignorant, human being should ever neglect the opportunity to "draw nigh unto God," and yet the material is so apt to crowd out the spiritual. It takes determined discipline to keep the material in its place—subject to the spiritual. Yet God is so good, and one is very sure that if we do "draw nigh unto God, He will draw nigh unto us" and our love for Him will grow as we see the working out of His plans through our obedience.

Anglican Services

Christ Church Cathedral
Rockland and Quadra
The Very Rev. Brian Whitlow, M.A., M.Ed., Dean and Rector
8.00 a.m.—Holy Communion
9.30 a.m.—Holy Communion
11 a.m.—Mattins and Sermon
Preacher: The Rev. H. F. Woodhouse, D.D.
Principal, Anglican Theological College, Vancouver (Broadcast CJVI)
7.30 p.m.—Evensong and Sermon
Preacher: The Dean
7.30 p.m.—Evensong, James Bay Hall, Niagara Street
Preacher: The Rev. George W. Lang
Sunday Schools at the James Bay Hall, Niagara Street, Seaman's Institute, and Memorial Hall (with Nursery) at 11.00 a.m.
Holy Communion: Tuesday, 11.00 a.m. Thursday, 7.30 a.m.
Mattins each weekday at 9.00 a.m.
Evensong each weekday at 5.00 p.m.

ST. MARY'S CHURCH
Elgin Road, Oak Bay
Holy Communion, 8.30 a.m.
Mattins and Sermon, 11.00 a.m.
Preacher: Rev. F. A. Peake, M.A., B.D. of the Anglican Theological College
Evensong and Sermon, 7.00 p.m.
Preacher: Canon E. V. Bird
Sunday School, 9.45 and 11.00 a.m.

ST. PHILIP'S
Cor. Neil and Eastdowne Streets
Holy Communion, 8.30 a.m.
Mattins and Sermon, 11.00 a.m.
Preacher: Canon E. V. Bird
Evensong and Sermon, 7.30 p.m.
Preacher: Rev. J. S. P. Snowden
Sunday School, 9.45 and 11.00 a.m.

ST. JOHN'S
Quadra near Pandora
8.00 a.m.—Holy Communion
9.30 a.m.—Family Communion Service
11.00 a.m.
The Rev. F. T. Kingston
M.A., B.D., D.Ph.
(Professor of Theology at the Anglican Theological College, Van.)
7.30 p.m.
The Rev. D. H. Gallagher
B.A., B.D., L.L.D., D.D.
(Gen. Sec. Canadian Council of Churches and Editor of the World Church News Broadcasts)
Sunday Schools and Bible Classes, 11.00 a.m.
A.Y.P.A. After Evensong
Canon Biddle in Charge of the Services

St. Barnabas' Church
Belmont and Begbie
Sunday After Ascension Day
8.00 a.m.—Holy Communion
11.00 a.m.—Procession and Sung Mass
Preacher: The Very Rev. Brian Whitlow, M.A., M.Ed.
7.30 p.m.—Solemn Evensong
Rev. Thomas Bailey
Rev. Canon H. R. Whitehead

S. George The Martyr
Maynard Rd., Cadboro Bay
SUNDAY AFTER ASCENSION DAY
8.00 a.m.—Holy Communion
Corporate for Servers' Guild
11.00 a.m.—MATTINS and SERMON
THE MARKS OF A CHRISTIAN (2) AUTHORITY
Rev. William Hills
7.15 p.m.—Organ Preludes. Mr. Philip Hughes, Mus.Bac.
7.30 p.m.—EVENSONG and SERMON
Professor F. A. Peake
Anglican Theological College Vancouver, B.C.
Thursday Intercessions
10.30 a.m.—Holy Communion
S. Michael's Chapel

ELLA H. HAY

Christian Science Lecturer Speaks Here on Sunday

The practice of Christian healing in relation to problems of everyday living will be the topic of a lecture on Christian Science to be delivered here Sunday afternoon by Ella H. Hay of Indianapolis, Indiana.

Mrs. Hay will speak under the auspices of First Church of Christ, Scientist, in the Odeon Theatre, 756 Yates Street, at 3 p.m. The general public is welcome and there is no admission charge.

Formerly active in the field of education as a teacher and author of books for children, Mrs. Hay has devoted all her time to the public practice of Christian Science for the past 11 years. She has been active in Christian Science for more than 30 years. She is currently on an extended tour as a member of the Christian Science Board of Lectureship.

First Woman Minister In Presbyterian Church

LONDON (AP)—Miss A. I. Gordon, 46, Friday became the first woman minister of the Presbyterian Church of England. "There may be difficulty in finding a church for me where the congregation will accept me as minister," she said when she heard the general assembly had accepted her. Miss Gordon was formerly a missionary in Manchuria.

Victoria West United Church
Fullerton and Raynor
Minister: Rev. C. G. MacKenzie, B.A., B.D.
Organist and Choir Director: W. P. McColl
FAMILY SERVICE AT 11.00 A.M.
Everyone Welcome

Langford United Church
Old Island Highway
Rev. B. P. Davidson, B.A., Minister
Service 11.00 a.m. Sunday
Sermon Topic
"GOD AND FAMILY"
Soloist: Mrs. H. Wadams
Sunday School at 11.00 a.m.

James Bay United Church
Menzies and Michigan
Family Service at 11.00 a.m.
Panel on "Youth Delinquency, Its Cause and Cure," at 7.00 p.m.
Welcome to All

BELMONT AVENUE UNITED
Belmont at Pembroke
Minister: Rev. T. L. W. Lanceley
Musical Director: Miss G. Mahaffy
Organist: Miss E. Ransom
11.00 a.m.—Primary Sunday School
11.00 a.m.—Senior Sunday School and Morning Worship
11.00 a.m.—"SENTIMENT AND MOTHER"
7.30 p.m.—"ADULTERY AND JESUS"

Esquimalt United Church
Admirals at Lyall
Minister: Rev. Douglas R. Pilkey, B.A.
Director of Music: Margaret Dixon, A.T.C.M.
11.00 a.m.—Family Service
Sermon Topic: "Six Jewels and Her Crown"
7.30 p.m.—"For Sale: A Life"
Farewell Fireside for the Evans Family
No Sunday School

Fairfield United Church
Fairfield and Moss
Minister: Rev. Tom R. Haythorne
Music: Mr. and Mrs. Rodney Webster
11.00 a.m.
"Keepers of the Springs"
Soloist: Mrs. W. E. Ireland
7.30 p.m.
"Non-Shrinking Violets"

Oak Bay United Church
Mitchell and Granite
Minister: W. W. McPherson, M.A., D.D.
Director of Music: Vera Barclay
9.30 a.m.—Sunday School and Family Service
11.00 a.m.—Mother's Day Service: "As One Whom His Mother Comforteth"
7.30 p.m.—"The God of Jacob" (Last in series on Jacob)
11.00 a.m.—Nursery Dept., Junior School to Grade 3
Hearing Aids Available

FIRST BAPTIST STARTS 81ST YEAR SUNDAY

Eightieth anniversary of the founding of First Baptist Church will be marked Sunday by family service in the morning, with the observance of the ordinance of believer's baptism.

The evening service will be conducted by Rev. H. Pike, RCN.

Chinese United Plans Dinner On Sunday

A congregational dinner — with an open invitation to any who would like to join them—is being planned by the Chinese United Church, Fisgard Street, for family Sunday.

Dinner is set for 5.30 in the Sunday school hall and arrangements are being made to seat more than 100.

Family service will follow the dinner, with Rev. Paul Fong, BA, of Chinese Baptist Church, Seattle, as guest preacher.

David Mar will be soloist at the service and special selections will be sung by the nursery children.

METROPOLITAN UNITED CHURCH
Pandora at Quadra
Minister: Rev. P. E. H. James, B.A., B.D., D.D.
Assistant Minister: Rev. E. Laura Butler, B.A., S.T.B.
Directors of Music: Mr. Frank Tupman and Mrs. W. B. Milburn
11.00 a.m.
Family Day Service for Parents and Children
Pageant: "Mothers of the Bible"
7.30 p.m.
"Sunday—Change and Challenge"
Rev. A. S. MacGrath
Secretary, Lord's Day Alliance
Soloist: Miss Colleen Erb
CHURCH SCHOOL—11.00 a.m.—Kindergarten and Nursery only
WE WELCOME VISITORS

First United Church
Cor. Quadra and Balmoral Road
Rev. A. I. Higgins, B.A., B.D. Minister
Rev. R. McElroy Thompson, D.D. Visiting Pastor
Mr. and Mrs. J. Roberts Wood Directors of Music
MOTHER'S DAY
Flower Service
9.45 a.m.
SERMON STORY
Rev. A. I. Higgins, B.A., B.D.
Soloist: Joanne Dawson
C.G.I.T. CHOIR
11.00 a.m.
"The Church in Thy House"
Rev. A. I. Higgins, B.A., B.D.
Broadcast over CKDA (1230)
Baby Creche and Nursery at both 9.45 and 11.00 a.m. services
4.00 p.m.
Excerpts from Handel's Oratorio
"SAMSON"
by Choir
Soloists: Paul Wharf, Merna Jenkin, Allan Husband, Alice Waddell.
Guest Organist: Malcolm Hamilton
Introduction by Rev. R. McElroy Thompson, D.D.
7.30 p.m.
No Evening Service

CHOIR of First United Church
will present
Full Choral Service
Sunday Afternoon
May 13, at 4.00 p.m.
Excerpts from
Handel's Oratorio
"SAMSON"

Centennial United Church
Gorge Road, near corner of Douglas and Hillside
Ministers: Rev. Douglas B. Carr, B.A., B.D.
Director of Music: Peter Copeland
Organist: Mrs. Margaret Wilmshurst
FAMILY SUNDAY
11.00 a.m.—
"ANY WORD FROM HOME"
Rev. Douglas B. Carr
7.30 p.m.—
C.G.I.T. Family Service
11.00 a.m.—Baby Creche, Nursery, Church School
Hearing Aids Available
A Friendly Welcome Awaits You

ST. ANDREW'S PRESBYTERIAN CHURCH
Downtown—Douglas Street at Broughton
Very Rev. J. L. W. McLean, M.A., D.D.
11.00 a.m.—The Minister and Dr. W. J. Gallagher of Toronto
7.30 p.m.
Dr. McLean: "The Light of the World"
8.45 p.m.—Organ Recital—Dorothy Young Mallory
Organist and Choirmaster C. C. Warren, L.R.S.M., A.T.C.M.
We Welcome Visitors

Church by the Lake, Elk Lake
Morning Worship and Sunday School 11.00 a.m.
Preacher: Rev. J. N. Clark
Sermon Topic: "True Greatness"
Choir Selection: "Sun of My Soul"
Children will assist in Mother's Day Service

EMMANUEL BAPTIST CHURCH
Fernwood at Gladstone
Rev. James E. Smith, B.A., Minister
Music Director: Mrs. Alma T. Wittick
Organist: Mr. Henry Pluym
11.00 a.m.—"Split-Level Homes"
Mother's Day Service
7.00 p.m.—"Should the Church Play Parent?"

CENTRAL BAPTIST
We Preach Christ Crucified, Risen and Coming Again
832 Pandora Avenue Dr. J. B. Rowell, Pastor
Sunday School and Bible Class at 9.45 a.m.
11 a.m.—Guest Speaker: Rev. John Stewart of Langford
"QUESTIONS FOR MOTHER"
7.30 p.m.—Guest Speaker: Rev. William Sloan, Pastor of the Ruth Morton Memorial Baptist Church, Vancouver
Welcome to this Bible Teaching Ministry

FIRST BAPTIST CHURCH
Quadra at Mason — Rev. G. R. Easter, B.A., B.Th., Pastor
Mr. R. Kroeger, Organist and Choir Director
Church Schools, Senior and Junior 9.45, Primary and Beginners 11.00
11.00 a.m. 'Our Eightieth Anniversary' Great Family Service Believer's Baptism Soloist: Mr. Allan Husband
7:30 p.m. Chaplain H. Pike, R.C.N. Subject: "Home Made Religion" Soloist: Mrs. C. Lee
Sunday marks the 80th Anniversary of the founding of First Baptist

SPEAKS IN EAST—Rev. G. Ralph Easter of First Baptist Church will leave next week for Toronto where he will be theme speaker at the Baptist Young People's Union of Ontario and Quebec.

Dorothy Young Mallory
Farewell Organ Recital
SUNDAY—8.45 P.M.
St. Andrew's Presbyterian Church
Collection

Church of Our Lord
VICTORIA'S HISTORIC CHURCH
REFORMED EPISCOPAL
Humboldt and Blanshard Streets
Rev. J. G. Brown, M.A., D.D.
11.00 a.m.—Morning Prayer and Sermon
7.30 p.m.—Evensong and Sermon
Rev. R. R. Morrison, Guest Preacher

SALVATION ARMY
Citadel, 757 Pandora Ave.
Sr. Major and Mrs. W. Oakley
11.00 a.m.
"Mother, Earth's Sweetest Name" (Family Service)
Speaker: Sr. Major W. Oakley
7.30 p.m.
"The Importance of a Day"
Speaker: Padre Captain H. Robbins
Chaplain (P) Work Point Barracks
All Are Welcome

CHRISTADELPHIAN
Christadelphian Hall, Blanshard at Kings
Public Lecture, 7.30 p.m.
Subject:
"THE CLOSED GATE"
Morning Meeting, 11.00 o'clock
Sunday School, 9.45 a.m.
You Are Sincerely Welcome

SCRIPTURE MESSAGE SAVED TOLLS

TORONTO (CP) — The cablegram said: "Isaiah 64, verse 11. Pray for us. Visit must be deferred."

The message carried Friday to the Toronto branch of the Scripture Good Mission that the mission's head office in London had been destroyed by a boiler explosion.

Isaiah 64.11 reads: "Our holy and our beautiful house, where our fathers praised Thee, is burned up with fire and all our pleasant things are laid waste."

HOW CHRISTIAN SCIENCE HEALS

RADIO CFUN 1410 kc. 8.45 a.m. KVI 570 kc. 10.15 a.m.
SUNDAY
TV KTNT Channel 11 3.00 p.m. KVOS Bellingham Channel 12 1.45 p.m.

First Church of Christ, Scientist
CHAMBERS ST. and PANDORA AVE.
A Branch of The Mother Church The First Church of Christ, Scientist in Boston, Massachusetts
SUNDAY SERVICES
11.00 a.m. and 8.00 p.m.
Subject:
"MORTALS AND IMMORTALS"
SUNDAY SCHOOL 11.00 a.m.
TESTIMONIAL MEETING Wednesday, 8.00 p.m.
FREE PUBLIC READING ROOM AND LENDING LIBRARY
638 View Street
ALL ARE WELCOME
"The Monitor Views the News" Over KING 1090 kcs. every Sunday at 9.15 p.m.

BRITISH-ISRAEL WORLD FEDERATION
TUESDAY, May 15th, 8.00 p.m. NEWSTEAD HALL, 734 Fort Street
Speaker: MR. J. SPROULE of Vancouver
Subject: "HE MAKETH THE STORM A CALM"

Victoria Truth Centre
(Affiliate International New Thought Alliance)
"There is a solution to every problem"
MINISTER: REV. EMMA M. SMILEY
11.00 a.m.—"WOMEN OF THE BIBLE"
11.00 a.m.—CHILDREN'S CHURCH OF THE GOLDEN KEY
7.30 p.m.—"A CHILD WENT FORTH"
Tuesday, 3.00 p.m.—Special Healing Service
Wednesday, 8.00 p.m.—"World Religions" — "Lao-Tse, the Mystic"
1201 FORT STREET

EVANGELISTIC CRUSADE at the FREE METHODIST CHURCH
1620 Cook St., Rev. J. Campbell, 3-1535
REV. G. W. STEVENS Evangelist of Hamilton, Ontario
Nightly at 7.45 p.m.—Sundays, 11 a.m. and 7.30 p.m.
Special Music — Outstanding Preaching
The Voice of Early Methodism

EVANGELISTIC TEMPLE
Blanshard at Queens — R. A. and Effie Reynolds, Co-Pastors
9.45 a.m.—Sunday School and Pastor's Bible Class
11.00 a.m.—DEVOTIONAL
7.30 p.m.—"THE PENTECOSTAL BAPTISM"
God is pouring out His Spirit in these services
Come and receive your portion. Rousing song service
MIDWEEK—Tuesday, 8 p.m.—"Studies in Ephesians"
Friday, 8 p.m.—Special "Gideon" Service
Speakers: Geo. W. Parsons and Kenneth Jennings
All Welcome

KINGDOM MINISTRY (British-Israel)
Leader: Mr. A. A. Fryer — Pianist: Mrs. Klingle, L.R.S.M.
Speaker: REV. CONRAD GAARD, of Tacoma
Subject: "THE FELLOWSHIP OF CHRIST—NOT BROTHERHOOD OF BABYLON"
Communion Service will be held after meeting
Sunday, 7.30 p.m., Newstead Hall, 734 Fort Street

VICTORIA ALLIANCE TABERNACLE
Rev. C. R. Alton, Pastor, 1039 Yates St., L. Makaroff, Music Director
SPECIAL MOTHER'S DAY SERVICES
7.30 p.m.—"SON, Give Me Thine Heart"
Special Mother's Day Music
11 a.m.—MOTHER! "Her Price Is Far Above Rubies"
Honor Mother. Bring the entire family to church
THIS FRIENDLY CHURCH EXTENDS TO ALL A HEARTY WELCOME

FAITH TEMPLE
1415 Blanshard Street, Pastor: G. L. Davis, Phone 2-4142
Invites You to the Closing Sunday Meetings with
YOUTH EVANGELIST BILLY SCHUETZ
SATURDAY, MAY 12
BIG RALLY — AT DUNCAN
ATTENTION! in K of P HALL at 8.00 p.m.
SUNDAY—11.00 a.m.
"GET HEALED AND KEEP IT"
SUNDAY—7.30 p.m. CLOSING BIG RALLY!
"WILL RUSSIA INVADE CANADA OR AMERICA?"
A prophetic and timely message you will want to hear—great healing service!
All are invited to attend these rallies!

GLAD TIDINGS TABERNACLE
Rev. C. B. Smith, Minister, The Pentecostal Assemblies of Canada
9.45 a.m.—SUNDAY SCHOOL—Classes for all
11.00 a.m.—THE GIDEONS
7.30 p.m.—REV. JOHN COUGHLAN of Belmont, Man.
Subject: "THE CONQUERING LORD"
An Evangelistic Meeting — Chorus Singing, Choir and Orchestra
Everyone Welcome

Their Dreams Come True!

In the next few months the young people on this page will walk with the young people of Paris, London, Amsterdam and other famed cities in the British Isles and on the Continent. Some plan trips of a few months; others, a year or two. All are eager to gather in their memories the wonders of the wide, wide world. Plans have been made by some of these travellers to meet in one of the larger cities—perhaps London—to compare notes and exchange home gossip. For some it will be a first trip abroad; for others, a second trip, that was in the planning stages almost as they first returned home. All the trips have been long thought out and every mile mapped, for half the fun of travelling is the pouring over folders and making the decisions on where to go and what to see.

Arranged By
TERRY FRENCH
Social Department

"First to here and then over to here." This trip, to be taken by Evelyn Rapanos, left, and Shirley Bennell has been in the planning stage for over a year. They will leave Montreal May 30 on the Holland-American Line's Maasdam for the four-and-a-half-month overseas trip. Their parents are Mr. and Mrs. P. Rapanos, Bowker Avenue, and Mrs. Ruby Bennell, Beach Drive.

Photos By
IRVING STRICKLAND
and
BILL HALKETT

Still in the midst of plans, but sure of one thing — they are going—are Sara Robertson, left, and Pru Emery, who are looking forward to September, the month they sail for England. They plan an indefinite stay, and looking far ahead, Pru is all for spending next Christmas in Spain. They are the daughters of Mrs. E. A. Robertson, St. David Street, and Dr. and Mrs. E. D. Emery, Ferndale Road.

"See Canada First" is the slogan of Elizabeth Harrison, centre. She is planning a two-month tour of Canada, including visits to two brothers and a sister at different points across the country. In September she will enter Vancouver General Hospital School of Nursing. Gail Champion, right, and Cecile Clayton, left, pour over travel folders with Elizabeth, and point out the places they'll be seeing during their four-month trip abroad. Recent graduates of Royal Jubilee Hospital School of Nursing, they, like so many others, can't really believe that they're finally making their "wonderful" trip.

Sailing to Europe on the Ss. United States from New York City is Sonya Mortimer, 1638 Wilmot Place, who left Friday with her parents, Mr. and Mrs. C. Mortimer, for a four-month holiday abroad. She attended Esquimalt High and Victoria College, and until her departure, was a laboratory technician at Royal Jubilee Hospital.

Elizabeth Napier-Hemy, Jeannette Filleul, Monica Fraser and Joyce Boag, left to right, pack for "the big trip" as they promise to all meet in London on June 10 for Jeannette's 21st birthday. The foursome sail on May 20 from Quebec on Ss. Homeric. Joyce plans to return in about six months, while the others will make an indefinite visit. While in England, they will see Margaret Bailey and Joan Collins, who left Victoria last month, and also Carol Butler, another Victoria girl in London. Elizabeth and Monica left Victoria Friday. They will stop at Kingston, Ont., to attend the graduation ceremonies at Royal Military College, before continuing to Quebec.

Friends who will travel together to Europe are Roy Duggan, left, and Ron Shouldice, right. They leave June 13 on Ss. Homeric for a trip that will take them on a tour of Britain and the Continent. Don Napier, centre, will leave next September for the English shores and plans to be away for one or two years. He will work in London, but wants to do a bit of travelling on the Continent, too, and to "see Monte Carlo for sure."

One hundred yards of white nylon chiffon were used to give a harem skirt of extravagant fullness to this evening gown shown aboard the Empress of Britain, following her maiden voyage. By Marie Paul of Montreal, the bodice is inset with vivid bands of tangerine and green.

In Step With Style

By NONA DAMASKE

"Fashions Afloat"—It was a memorable day in the world of Canadian fashion when the first shipboard all-Canadian fashion and fabric show was held in Montreal harbor last month. The Canadian Home Journal in conjunction with twelve major Canadian retailing firms presented "Fashions for Travel" aboard the Empress of Britain at the completion of her maiden voyage.

Costumes were designed by seventeen members of the Association of Canadian Couturiers. Eighteen Canadian mills produced special fabrics for the fashion wardrobe. The fashion presentation featured special Empress of Britain colors . . . Sun Gold, Cruise Tan, Mauve Mist, Green Wave and Coral Glow.

Nona

The show was held on three stages in the lounges. Twelve models, two of them children, paraded before a gathering of approximately 1,500 persons. Invited to attend were Montreal civic officials, department store representatives, radio, TV and newspaper personnel.

The Association of Canadian Couturiers is a name that is becoming increasingly important to all Canadians. In France Christian Dior, and in England Norman Hartnell, are names as well known as a next door neighbor. Canada, too, has many talented couturiers, but until September 1954 they had drifted along, each trying to make a name in a small way. A country which is literally young in fashion design needs a strong organization to promote new ideas, and fortunately, most of the designers were clever enough to realize this. Their well chosen aim was to prove to the consumer that smartly styled and wearable clothes need not be imported from other countries. After almost two years we now have an ambitious group of talented men and women working together to sell Canadian Fashions. The members represent Montreal, Toronto, Ottawa, Calgary, Saint John, Hamilton, St. Catharines and, as a native British Columbian, I am happy to say we have a member, Lore Marie Wiener, Vancouver.

The association has presented its collections in New York . . . the first group to ever give United States fashion writers and buyers a chance to see styles from across the border. Canadian designs with their sparkle and flair took New Yorkers by surprise. Our lovely Canadian fashion models, flown from Montreal, were also much appreciated.

In June, the Association of Canadian Couturiers Inc. will present 30 garments in an all-Canadian fashion show in Brussels. Following the show some of the gowns will go to Paris to be shown with Canadian furs there.

As time goes on the names of Canadian designers, Germaine et Rene, Raoul-Jean Foure, Fredrica, Bianca Gusmaroli, D'Anjou, Lore Marie Wiener and many others will bring more fame and fortune to Canada.

'Seven Oaks' Open House

Plans were completed at meeting of the Woman's Auxiliary to the Family and Children's Service for the opening of "Seven Oaks," a home for emotionally disturbed children inaugurated recently by the F and CS.

Mrs. J. de Bourcier presided at the meeting and Mrs. R. Cherneff and Mrs. G. Robson, co-conveners of the open house, reported that the event will take place on Friday and Saturday, June 8 and 9.

Government and civic officials with a group of prominent Victorian citizens have been invited to attend on Friday as guests of the board of directors, and on Saturday the home will be open for inspection by the public.

The women's auxiliary will serve afternoon tea on both days and on Saturday there will be stalls of home cooking, plants and cut flowers, superfluities, aprons and gifts and costume jewelry.

"Seven Oaks" was opened by the Family and Children's Service several months ago as an experiment in the adjustment of children who have become mentally disturbed through experiences in broken homes and through other circumstances. The Woman's Auxiliary undertook the furnishing of this home. Donations to assist with this work have been received from the following: Kiwanis, Ladies North, Oak Bay Kiwanis Ladies, Kinnettes, Oak Bay and Esquimalt Catholic Women's Leagues, Victoria Kinsmen, Chapters Y, AB, J, E, V and HA of the PEO Sisterhood, Victoria Lions' Club Auxiliary, The Comitas Club, Victoria Municipal Chapter of the IODE, North Victoria Kiwanis Club, two chapters of Beta Sigma Phi Sorority, Mrs. Alan Chauvin and two anonymous donations.

Left to right, Dana Thompson on "Sailor"; Madeline Cuppage up on "Charmer"; Hugh Jervis-Read on "Gamelin; Ronnie Harris on "Grady-Gay"; Alan Peat on "Laddie"; Stephanie Sills on "Royal Flax" and John Kilgour on "Brighouse". All are members of the Victoria Riding Academy Junior Club and will appear in the academy's junior horse show next Saturday afternoon.

Twelve-year-old Jean Dunbar takes "Trader" over a jump in practice for the junior horse show.

Juniors To Compete In Horse Show

As a part of the Greater Victoria Empire Day Celebrations, the junior club of the Victoria Riding Academy is presenting its annual horse show next Saturday afternoon on the Victoria Riding and Hunt Club outdoor ring on Cedar Hill Cross Roads.

A well balanced program has been arranged which includes hack, hunter and equitation events and culminates with open jumping and tandem team jumping. Judging will be done by Mrs. Helen Chapman, Seattle, and trophies will be awarded. The announcer will be Alderman Geoffrey I. Edgelow. Refreshments will be available.

Entrants in the show will all be under 18 years of age. Committee in charge of arrangements includes D. B. Carley, show manager; Miss Jo-Anne Aubel, judge's clerk; G. Amsden, clerk of course; G. A. Aitken, ringmaster; Capt. R. Langford, whipper-in; Mrs. Joan Dunbar, Mrs. W. Thompson, Misses Patricia Jones, J. Mangin, B. Williams and B. Green, committee members, and Miss Patricia Jones, entry secretary.

PTA NEWS

Craigflower—Mrs. M. Sheppard was elected president at the annual meeting of the Craigflower PTA. Other officers are: F. Tether, vice-president; Mrs. M. Morrison, secretary; Mrs. M. Wrattan, treasurer; Mrs. A. Gray, hospitality and welfare; Mrs. J. Gunn, social; Mrs. E. Brookman, social assistant; Mrs. G. Sorenson, program; Mrs. R. Welham, radio; Mrs. G. Dawe, pre-school and safety; Mrs. E. Penner, membership; Mrs. F. Tether, publicity and historian; Mrs. D. Denton, literature; Mrs. C. Padgett, health; Mrs. V. White, fine arts; S. Cross, recreation. A film strip entitled "Once in Wally's Lifetime," was shown with commentary by Mrs. K. Douglas, Grade 1 teacher. Arrangements were made for the Grade 8 graduation picnic at Beaver Lake near the end of June. A picnic was also planned for the Grade 6 and 7 students, who will be leaving Craigflower to attend the new Colquitz Junior High School.

Cedar Hill—Mrs. Irene Byers presided at meeting of Doncaster-Cedar Hill PTA when a report of the annual PT convention in Kamloops was given by G. Lewis. A presentation was made to Mrs. G. Brown in appreciation of her work as accompanist during the past year. Annual meeting was held and the following officers named: Mrs. Byers, president; Mrs. G. Solheim, first vice-president; R. Mannering, second; Miss D. Barnsley, secretary; Mrs. M. Nelson, treasurer; Mrs. E. Henson, literature; R. W. Oakes, fine arts; Miss E. McConnell and Mrs. M. Whiley, program; Mrs. R. K. Sturgeon, publicity; Mrs. V. McClung, pre-school; Mrs. G. Burgess, radio; Mrs. J. Weston, health and welfare; Mrs. F. Morris, world understanding; Mrs. J. Clements, membership; Mrs. K. Rix and Mrs. M. Dunn, social; G. S. Taylor, honorary president, and Mrs. E. Hooper, immediate past president. Dr. W. Geddes gave a talk on parent-teacher relations in the elementary school. Plans were made for a beginners' tea on June 6 in the Doncaster auditorium.

St. John Ambulance

Monday: B.C. Electric Ambulance Division No. 254, 8 p.m., R. Leeman, supt.; Victoria Nursing Division No. 61, 8 p.m., Mrs. M. Bell, supt.; Victoria Cadet Nursing Division No. 61c, 6.15 p.m., Miss M. L. Findler, cadet supt.; Oak Bay Cadet Nursing Division No. 176c, 6.30 p.m., Miss Georgina Walker, cadet supt.; home nursing class at 7 p.m., Mrs. A. H. Moore, R.N., instructor.

Tuesday: Members of Oak Bay Nursing will meet Friday at Eaton's parking lot. Mrs. E. Humble, supt.

Wednesday: Officers and NCOs of Victoria Nursing Corps will meet at 7.30 p.m. Mrs. E. Rogers, corps supt.

Thursday: Denton Holmes Nursing Division will meet Friday at Eaton's parking lot. Mrs. L. Sinclair, supt.

Friday: Denton Holmes Cadet Nursing Division No. 148c, 6.30 p.m. Miss Isabel Pearce, officer in charge.

All nursing and ambulance divisions will meet at Eaton's parking lot at 8 p.m. sharp.

Realize $110 — Ex-WRCNS held a successful tea recently when a sum of $110 was realized which has been donated to the Cerebral Palsy Association of Lower Vancouver Island.

A full shepherdess skirt gathered and tied with self ribbons makes an afternoon-into-late-day design of this grey frock of cotton and nylon broadcloth. Styled by Marie France of Montreal, the dress features a deep, square neckline with a turned-down collar-like flap.

Lore Marie Wiener of Vancouver gives Empire lines to this frock of navy and white cotton and nylon poplin through a long, high placed red sash which ties in the back like a Japanese Obi.

Junior CWL Membership Tea

Members of St. Andrew's Cathedral Junior Catholic Women's League, held a successful membership tea recently. The hall was decorated with arrangements of tulips, apple blossoms and lilac. The president, Mrs. F. Griffin, assisted by Mrs. M. Romano, convener, and Mrs. L. Smith, received guests, among whom were His Excellency Bishop Hill, Rev. Fr. A. J. McLellan, Diocesan director; Rev. Fr. Johnston, league chaplain and past president, Miss R. Roberts. Presiding at the head tea table were Miss J. M. Clay, president of the Diocesan League, and Mrs. A. Smith, first vice-president. The program included selections by Miss Leona Hanley, Miss Solange Schiller and Mrs. J. Gill. Accompanist was Mrs. L. Young.

Plan Garden Fete—Preparations for a garden party to be held by the Afternoon Branch of the Guild of St. Matthew's Church, Langford, were discussed at a meeting held in the parish hall, with Mrs. D. B. F. Bullen presiding. The fete will be held in mid-July at "Strangewood," the home of Mr. and Mrs. D. B. F. Bullen, Station Road. A corsage of roses was presented to Mrs. F. Bayles upon her departure for Athens, Greece, where she will visit her son before touring Europe and returning home via England. Mrs. George Robertson, who is leaving for a vacation in the east, also received a gift.

Guide Camps

Announcement of camp dates for Colwood and Langford Girl Guide Companies was made at a meeting of the Lakes District Guide Association, held in St. Matthew's Parish Hall recently. District commissioner, Mrs. Lloyd Mills, presided.

Langford Guides will camp at the McMinn property on Millstream road, August 11 to 19. Offers for screening and food are needed. Help is needed for the caulking of a boat for use on the lake.

Colwood company has chosen Witty Lagoon for its camp, which will be held from August 1 to 10. Screening, extra tents, tarpaulins and food will be needed for their camp.

This will be the first time that company camps have been held in the district for many years.

A report on the recent provincial meeting was given by Mrs. Mills. Attendance prize was won by Langford, which also won the log book competition. Money for upkeep of the adopted child in Greece, sponsored by Sooke Division, has been sent in.

OF PERSONAL INTEREST

Armed Services Ball Patrons

His Honor the Lieutenant-Governor of British Columbia and Mrs. F. M. Ross will be guests of honor at the annual June ball to be held at HMCS Naden on June 1. Patrons of the ball, announced by the committee today, are the Hon. W. A. C. Bennett and Mrs. Bennett; the Hon. Chief Justice of B.C. and Mrs. Sloan; Col. the Hon. E. W. Hamber, CMG, K.St.J, LLD, and Mrs. Hamber; Col. the Hon. W. C. Woodward, K.St.J, and Mrs. Woodward; Col. the Hon. C. A. Banks, CMG, K.St.J, and Mrs. Banks; Col. the Hon. C. Wallace, CBE, K.St.J, and Mrs. Wallace; Col. the Hon. R. W. Mayhew, PC, LLD, and Mrs. Mayhew; His Grace the Lord Archbishop of B.C. and Mrs. Sexton; Col. F. T. Fairey, BA, LLD, MP, and Mrs. Fairey; Major-General G. R. Pearkes, VC, CB, DSO, MC, LLD, MP, and Mrs. Pearkes; Vice-Admiral H. G. DeWolf, CBE, DSO, DSC, CD, and Mrs. DeWolf; Rear-Admiral H. F. Pullen, OBE, CD, and Mrs. Pullen; Brigadier G. Kitching, CBE, DSO, CD, and Mrs. Kitching; Air Commodore W. A. Orr, CBE, CD, and Mrs. Orr; Commodore P. D. Budge, DSC, CD, and Mrs. Budge; Asst. Commissioner C. E. Rivett-Carnac, RCMP, and Mrs. Rivett-Carnac; Vice-Admiral H. E. Reid, CB, RCN Retd., and Mrs. Reid; Rear-Admiral J. C. Hibbard, DSC, CD, RCN Retd., and Mrs. Hibbard; Major A. Taylor, CBE, and Mrs. Taylor; Miss Kathleen Agnew, His Worship the Mayor of Vancouver and Mrs. Hume; His Worship the Mayor of Victoria and Mrs. Scurrah; Reeve of Esquimalt and Mrs. Wurtele; Reeve of Oak Bay and Mrs. Norris; Reeve of Saanich and Mrs. Ash.

Salt Spring Island Notes

Cadet P. D. Crofton is spending two weeks' leave with his parents, Mr. and Mrs. D. G. Crofton, at Ganges, following his graduation from Royal Roads Naval College. He will later fly to Halifax where he will commence midshipman training with the RCN.

Mrs. Fred Hollings entertained at her home at Fulford Harbor recently with a miscellaneous shower to honor Miss Maureen Twa, whose marriage to Walter McCallum will take place on the afternoon of May 19 in St. Mary's Anglican Church, Fulford. Mrs. Rod Kitchin assisted the hostess and other guests were Mrs. W. Twa, Mrs. W. Lassiter, Mrs. D. G. Lassiter, Mrs. T. Shore, Mrs. A. Davis, Mrs. H. B. Dickens, Mrs. J. Inglin, Mrs. E. Kaye, Mrs. R. Daykin, Mrs. R. Patterson, Mrs. W. Patterson, Mrs. F. Hall, Mrs. L. Hewitt, Mrs. H. Stewart, Mrs. V. Irwin, Mrs. Lee, Mrs. R. Akerman, Mrs. D. Dane, Mrs. E. Lacey, Mrs. L. Mollett and the Misses Jacqueline Twa, D. Hamilton and Dorothy Inglin.

Senior Recital

Violin and piano students of Miss Dorothy Francis were heard in a senior recital recently at Newstead Hall. Those taking part were K. Barker, J. Fulton, M. Miners, R. McMasters, Bernard Rain, Solange Schiller, K. McMasters, J. Cogbill, V. Ko, M. Reynolds, D. Livesey, J. Livesay, R. Carter, Marie Rain, Ann Harvey, Bette Davis, Marie Barr, Sandra Lee, William Oulton, John Oulton and Ilace Norris.

WA President Mrs. Bolton Retires

May meeting of St. Mary's Metchosin Branch of the Woman's Auxiliary brought to a close the long career of president, Mrs. H. M. Bolton. Mrs. Gavin F. Weir presented a prayer book to Mrs. Bolton who has been serving the parish for the past 31 years. Mrs. F. G. Dobie presented a corsage and Mrs. W. Hawkins served tea to those present.

Mrs. Dobie was elected president of the WA, and Mrs. H. E. Hubbard was elected as vice-president.

Jean Cox Feted at Shower

Mrs. N. W. Crisp, Miss Margaret Rainey and Miss Elenore Straith entertained, last evening, at the home of Miss Straith, 2760 Burdick Avenue, to honor bride-elect, Miss Jean Cox. A corsage of lily of the valley was presented to the honor guest, and mother of the groom-elect, Mrs. W. T. Burley, received a corsage of pink roses. Gifts were held in decorated umbrella and a shower cake centred the refreshment table, which was decorated with an arrangement of tulips and lilac, flanked by tall pink candles. The table, at which Mrs. B. Ruddock presided, was covered with lace cloth. Guests were Mrs. B. Burley, Mrs. A. E. Collis, Mrs. E. Collis, Mrs. R. Dumbleton, Mrs. B. McEwen, Mrs. Bird, Mrs. C. Evans, Mrs. McIldoon, Mrs. B. Bickford, Mrs. K. Harrison, Mrs. R. R. Ruddock, Mrs. Alex Straith, Mrs. W. Gornall, Mrs. A. Hayward and Misses Marilyn Collis, Margaret McEwen, Joy Ruddock and Jean Crisp.

FOR LADIES ONLY!

IF that unsightly and unwanted hair is making you feel unhappy and conspicuous, telephone 2-0614 or write for a free consultation with our lady technician, who will be pleased to arrange an appointment for you.

Treatments and consultations by appointment only Mondays through Saturdays (excepting Thursdays).

Telephone 2-0614

Victoria Electrolysis Centre

315 Campbell Bldg. 1029 Douglas St.

Critics and Public acclaim first concert in series

Second Concert next Wed., May 16th 9 p.m., Victoria High Auditorium

Gertrude **HUNTLY-GREEN** pianist

Hans **STELZNER** French horn

Corol **McCARTNEY** violin

in

MOZART CONCERTOS

with orchestra

TICKETS at EATON'S Box Office

Series Tickets— 2 concerts, May 16, 23 — $3.50

Either concert separately, $2.00

Students Half Price

Phone Orders, 2-7141

Use your EATON Charge Account

Montague BRIDGMAN LTD

China · Crystal · Gifts

811 Government St. Phone 3-0821

McCALL BROS

The Floral Funeral Chapel

The traditional service of your choice in a setting of beauty, dignity and good taste.

1400 Vancouver Street 4-2012

ALL ROADS LEAD TO VACATION

For a Glorious Vacation Trip — Choose an Exciting Holiday Spot Described in Today's "Vacation Guide"

Enjoy a pre-planned vacation trip this summer . . . check the wonderful spots listed in "Vacation Guide" which carries any and every holiday point of note. Whether you want a rustic hideway, an ideal fishing spot or luxurious resort . . . you'll find it here . . . in the location you want, near or far!

Turn to the Classified Section Now—and Read the

"VACATION GUIDE"

Bridal Paths

Mr. and Mrs. John N. Riecken, formerly of Victoria, announce the engagement of their daughter Jacqueline Annette, to Mr. Robert Shipley, son of Mr. and Mrs. A. J. Shipley, 520 Lotbiniere avenue. The wedding will take place on June 8 in St. Luke's Anglican Church at Cedar Hill at 7.30 p.m. (Photos by Leonard Holmes.)

Mr. and Mrs. George P. Waring, 1061 Richmond avenue, announce the engagement of their only daughter, Shirley Frances, to Mrs. Brian Lenard Rounding, only son of Mrs. Doris Rounding, 1120 May Street. The wedding will take place at St. John's Anglican Church on Saturday at 7.15 p.m. Canon George Biddle will officiate. (Photo by Jus-Rite Studios.)

Mr. and Mrs. Leslie G. Carter, 2433 Central avenue, announce the engagement of their eldest daughter, Beverley Lorraine, to Mr. Kenneth Frederick Lapham, son of Mr. and Mrs. Frederick Lapham, 1123 Wychbury avenue. The wedding will take place on June 1, at 8 p.m., in Oak Bay United Church. The bride-elect has chosen her sisters, Miss Maureen Carter, Miss Rosalind Carter and Miss Janice Carter, as maid of honor and junior bridesmaids. Mr. Richard Jenks, Duncan, will be best man and ushers, Mr. Roy Hughes and Mr. Ted Richards. (Miss Carter's photo by Goertz; Mr. Lapham's by Chevrons Studio.)

Mrs. M. J. Selfe, 1258 St. David street, announces the engagement of her daughter, Miss Wendy Jeanne Selfe, to George Arthur Wilkinson, son of Mr. Wilkinson of Toronto, and Mrs. James R. Walker, 915 Shirley street, Victoria. The wedding will take place at St. Mary's Church, Oak Bay, on June 16 at 2 p.m. (Photo by Jus-Rite Studio.)

CLUB CALENDAR

St. Andrew's Cathedral Junior Catholic Women's League, Tuesday at 8 p.m., parish hall. Special guests, members of the Speakers' Club.

Canadian Daughters League, No. 5, Monday at 8 p.m., Orange Hall.

Ladies Auxiliary, No. 12, Army, Navy and Air Force Veterans, Mother's Day tea, Tuesday from 2.30 to 4 p.m., club auditorium, 1001 Wharf Street. Musical program, stall of home cooking, tombola, card reading, door prize.

If you have an Agreement for Sale or a Mortgage in Victoria, Vancouver, New Westminster or anywhere in B.C. and you would like to sell for **immediate cash**, contact us for quick service. We have

$100,000

available for the purchase of first and second mortgages, agreements for sale or to loan on new first and second mortgages.

John Blair or Eric Charman
NORTHWESTERN SECURITIES LTD.
631 Yates at Broad 4-8054 or 4-4675

OF PERSONAL INTEREST

Celebrate 50th Anniversary

Mr. and Mrs. Howard B. Harris, 345 Gorge Road West, will be "at home" to their friends from 3 to 5 p.m., Wednesday, on the occasion of their golden wedding anniversary. Their four daughters, Mrs. F. Grant, Mrs. J. Genge, Mrs. T. Denny and Mrs. M. de Goutiere, will assist in receiving.

Honored at Double Shower

Miss Jeannette Wakelyn and Mrs. K. P. Chalmers entertained at the home of the latter, 7411 St. Matthews Street, to honor their brother, David J. Wakelyn, and his fiancee, Miss Doris McCullough, at a double pantry shower. Gifts were concealed in a box decorated as a football field, with players, in compliment to the groom, who is a member of Butler's football team. Miss McCullough received carnations and Mrs. McCullough and Mrs. Wakelyn received corsages of carnations and lily of the valley. Guests were Mr. and Mrs. B. McCullough, Mr. and Mrs. E. D. Wakelyn, Mr. and Mrs. F. Miller, Mr. and Mrs. R. M. Barnes, Mr. and Mrs. L. Cann, Mr. and Mrs. Douglas Wakelyn, Mr. and Mrs. C. Miller, Mr. and Mrs. F. Miller, Mr. and Mrs. A. Stewart, Mrs. G. Cruikshank, Mrs. E. Waymark, Mr. D. Harrison, Mr. K. P. Chalmers, Mr. Robin Barnes, Misses Sandra and Cathy Chalmers.

Entertain at Cocktail Hour

Mr. and Mrs. J. H. McConnell, Rockland Avenue, will entertain Tuesday at the cocktail hour to honor Miss Patsy Sinnott and her fiance, Lieut. William S. Wilson, whose marriage will take place June 2.

Little Girl Is Baptized

Barbara Ann were the names given the two-month-old daughter of Mr. and Mrs. R. P. Hudlin, 1459 Vining Street, at a ceremony in Centennial United Church last Sunday. Rev. Douglas Carr officiated and the godparents are Mrs. Louis Solomon, Seattle, and Mr. Douglas Hudlin, Victoria. Following the ceremony refreshments were served at the home of Mr. and Mrs. E. Pendray, close friends of the family.

Travel Executives Here

The Vancouver SKAL Club, a chapter of an international organization of top ranking travel executives will meet for a cocktail party and banquet, followed by a dance, in the Empress Hotel tonight. Major P. A. Curry, United States Lines, Moore-MacCormack Lines and American President Lines of Vancouver will preside and it is expected 15 couples from Vancouver and eight or 10 from the SKAL Club of Seattle will be present.

Bride-Elect Much Feted

Mrs. H. Sherratt and Mrs. H. N. Major will entertain at the home of the former, Sunday afternoon at the tea hour, to honor popular bride-elect, Miss Patsy Sinnott. A cut glass canoe of pink rosebuds and lily of the valley will be flanked by tall pink candles in crystal holders on the lace-covered tea table. Mrs. L. A. Young and Miss Sinnott's aunt, Mrs. R. Anderson, will preside. Assisting in serving will be Mrs. A. M. Kirk and Mrs. J. Gregson. A gift will be presented to the guest of honor. Guests will be Miss Sinnott's mother, Mrs. P. J. Sinnott; Mrs. W. H. Hickman, Mrs. W. G. Courtney, Mrs. L. Macdonell, Mrs. William Clark, Mrs. N. F. Gray, Mrs. J. H. Marshall, Mrs. J. Chadderton, Mrs. F. Sommers, Mrs. J. Burridge, Mrs. H. Sinnott, Mrs. F. Spencer and Misses Mary Emmerton, Dorothy Greenhalgh, Marilyn Selkirk, Louise Hamilton, Norah Hughes, Gwynedd Hughes, Barbara Courtney and Ann Burridge.

Last evening, Mrs. Ben Davies, 3035 Uplands Road, held a kitchen shower for Miss Sinnott. Mrs. Davies was assisted by her daughters-in-law, Mrs. Spencer Davies and Mrs. Lloyd Davies. A corsage of white and pink bebe gladioli was presented to the honor guest and her mother, Mrs. Sinnott, received a corsage of white and pink carnations. Spring flowers centred the refreshment table, which was covered by a handmade embroidered lace cloth. Invited guests were Mrs. R. Lipsey, Mrs. S. Murphy, Mrs. Fred Spencer, Mrs. W. H. Yardley, Mrs. Gerald Emery, Mrs. E. Jorre de St. Jorre, Mrs. J. Jarsen, Mrs. L. Macdonnell, Mrs. M. F. Gray, Mrs. J. Chadderton, Mrs. J. Burridge, Mrs. F. Sommers, Mrs. B. T. Leigh, Mrs. E. M. Selkirk, Mrs. L. J. Coltis, Mrs. N. Major, Mrs. A. M. Kirk, Mrs. H. Sherratt, Mrs. Anderson, Mrs. J. Gregson, Mrs. G. Duncan, Mrs. Eric Learoyd, Mrs. Spencer Davies, Mrs. Lloyd Davies, Mrs. H. Sinnott, Mrs. W. Flett, Mrs. H. Hickman, and Misses Therill Lipsey, Marilyn Leigh, Marilyn Selkirk, Madeleine Coltis, Louise Hamilton, Donna Burridge, Anne Burridge, Adele Sinnott and Sharon Sinnott.

Ceremony on Sunday

Cheryl Anne West, six-month-old daughter of Mr. and Mrs. James West, 1155 Timber Lane, will be christened on Mother's Day at the Cordova Bay United Church. Her paternal grandparents are Mr. and Mrs. David West of Victoria, and her maternal grandparents, Mr. George Sproule and Mrs. Donald Corbett of Victoria. Following the ceremony a buffet luncheon will be held at the parents' home for the christening party. The baby has two older brothers, Richard and David.

To Live in New York

Miss Jean Murray, who has been visiting her mother, Mrs. Herbert Murray, 2100 Cadboro Bay Road, left Victoria Friday by air for Vancouver. This morning Miss Murray left the mainland city by TCA for New York, where she has taken a position as secretary with the General Telephone Corporation in that city. Until recently she was with the B.C. Telephone Company in Vancouver.

Tea Hour Hostesses

Mrs. W. A. MacDonald, Mrs. George Bigelow and Mrs. George Robson were hostesses this afternoon at a small tea in the Oak Bay Beach Hotel to honor Miss Elenore Straith, who is to be married shortly. A corsage of rosebuds and sweet peas was presented to the honor guest with a gift from the hostesses. Corsages were also given to Mrs. Alex Straith and Mrs. N. W. Crisp, mothers of the bride and groom-elect, who presided at the attractively-appointed tea table.

Florence Nightingale Chapter, IODE, annual Hospital Day tea, Wednesday, 2.15 p.m., Nurses' Residence, Royal Jubilee Hospital.

Your Glasses Are YOU

Choose eyewear that expresses your good taste on every occasion. Your glasses should be correct in terms of time, place and occasion.

We Maintain a Wide Selection of Modern Frames

Prescription Optical

233 Yarrow Building, 625 Fort Street and Medical Arts Building, 1105 Pandora Ave.

JUST ARRIVED!

Simpsons-Sears

SUMMER SALE CATALOGUE

THIS IS THE BEST SUMMER SALE CATALOGUE WE HAVE EVER PRODUCED

HUNDREDS OF OUTSTANDING VALUES

IF YOU HAVE NOT RECEIVED A COPY, CALL TODAY AT OUR

Simpsons-Sears

ORDER OFFICE
720 YATES 2-5161

JOIN VICTORIA'S YOUNG FAMILY GROUP

Mrs. Charles White, left, and her small son "Chad" came from Lewiston, Idaho, recently with Mr. White, to make their future home in Victoria where Mr. White has been appointed manager of the new TV station to be opened by CKDA. Mr. White's mother, Mrs. Charles C. White, at right, who came from Pittsburgh, Pa., for a short visit with the family, left for her home again today. The Whites are living at 2926 Phyllis street.

McGregor Tartan, White Heather In Bridal Bouquet and on Pews

Pews were marked by white heather tied by McGregor tartan ribbon, and the bride carried a bouquet of white heather surrounding a white orchid and held by McGregor tartan ribbon, when dark-haired Jean Ethel Porter exchanged wedding vows this morning with Leon Malcolm McGregor.

Father M. Costelloe conducted the double-ring service in St. Andrew's Cathedral for the daughter of Mrs. M. Porter, 266 Robertson street, and the late David Porter, and the son of Mr. and Mrs. Charles McGregor, 1213 Palmer road.

Baskets of bright spring flowers decorated the church, and traditioinal organ music was played by Miss M. McKay.

Given in marriage by Thomas Ross, the bride wore a gown of white lace over taffeta, styled with scoop neckline, floor-length, flaring skirt and long sleeves, tapering to lily points over the hands. Her chapel veil of illusion net was held by a small white cap embroidered with iridescent sequins and her only jewelry was a gold cross.

Matron of honor, Mrs. Erla Baldwin, wore a brocaded taffeta gown of pale blue shade, styled with flaring, floor-length skirt. She carried a cascade of pale yellow carnations. David McGregor, brother of the groom, was best man, and ushers were Robert Katzer and James Baldwin.

For receiving guests at a reception at the home of the groom's parents, Mrs. Porter wore a pale coral lace and nylon net dress with white accessories and a corsage of white carnations. Mother of the groom chose a pale rose lace dress with white accessories and white carnation corsage.

Rooms were decorated with spring flowers and a three-tier wedding cake, decked with pink roses, centred the bridal table. Vases of pink carnations and lily of the valley flanked the cake. Mr. Ross proposed the toast to the bride's happiness.

For a honeymoon trip to Seattle and Portland, the bride chose a box suit of pink and grey with pink accessories and an orchid corsage. Mr. and Mrs. McGregor will live at 1213 Palmer road.

Anniversary Dinner At Langford Church

More than 100 parishoners and friends of St. Matthew's Church, Langford, attended the annual anniversary dinner in the parish hall, Goldstream avenue. Mrs. D. B. F. Bullen, president of the Church Guild, was the convener and received the guests with Archdeacon R. Little.

Spring flowers were used throughout the hall and decorated the table. Mrs. W. Sims, Mrs. A. S. Ashdown, Mrs. O. Moore and Mrs. C. McGregor were in charge of kitchen arrangements. Chairman for the evening was D. B. F. Bullen. Stanley Horner showed films on the Empire games and Kitimat.

Soroptimist Dinner Party Marks 24th Birthday

Members of the Soroptimist International of Greater Victoria recently entertained at an informal dinner party in the YWCA to mark the club's 24th birthday. The charter was granted on May 21, 1932.

Three charter members were honor guests, Miss Alma Russell, the first president; Mrs. James McMartin and Mrs. Alice Robertson.

The dinner table was centred with a large bowl of spring flowers in club colors, gold and blue. A birthday cake, decorated with touches of the same colors was cut by Mrs. McMartin. During the evening, three members were received into the club on transfer from other cities: Miss Hilda Hesson, from the Winnipeg club; Mrs. Annie Williams and Mrs. Gladys Harvey, from the Courtenay club. Other guests were Mrs. O. M. Prentice, Miss Florence Daniels, Major May Taylor and Miss Helen Egan.

A business meeting followed the dinner when it was arranged to hold installation of officers at a dinner in the Glenshiel Hotel on June 15. On that occasion Miss Hesson will be the guest speaker and Miss Dorothy Browning, Vancouver, incoming governor for the western Canada region, the installing officer.

Miss Ella Walker reported that a sum of more than $100 was realized from a recent rummage sale and proceeds will be placed in the club's project fund.

Doll and Wardrobe

In connection with the annual children's fair of the Junior Auxiliary to the Victorian Order of Nurses to be held on June 2 in Carnarvon Park, an 18-inch Honey-Walker doll with a complete wardrobe, made by Mrs. W. Lyle, is to be raffled. Tickets may be purchased for this doll at the Metropolitan store next Thursday, Friday and Saturday, and at the Hudson's Bay Company on May 24, 25 and 26.

TEEN AGERS' PROBLEMS!
• ACNE • PIMPLES
• SKIN ERUPTIONS

Start NOVA-KELP today and see how quickly it helps solve this teen-age problem.
NOVA-KELP contains the Food Iodine and Trace Minerals so essential during adolescence.
$1.19 AT ALL DRUGGISTS

Newlyweds Make Home in Philadelphia

Dr. and Mrs. Robert Kenneth Jones, recent newlyweds who have been honeymooning in Bermuda, have returned to Philadelphia, Pa., to make their home at 248 Camac Street.

Mrs. Jones is the former Dr. Iris Edna Thorogood, daughter of Mr. and Mrs. W. R. Thorogood, 3371 Biscoe Drive, Victoria, and her husband is son of Dr. and Mrs. C. K. Jones, Chicago.

The wedding took place in Episcopal Church, Philadelphia, and was conducted by Father Emmett Paige, assisted by Rev. H. D. Roberts. Spring flowers decorated the church and a young choir boy sang "O Perfect Love" prior to the ceremony.

The bride, given in marriage by her father, wore an ivory Chantilly lace gown over taffeta, slightly en train, with long sleeves, rounded neckline and stand-up collar. A Juliet cap of tiny pearls held her veil of silk illusion net and she carried a white prayer book, crested with white camellias and stephanotis.

Her maid of honor was Dr. Joyce Clearihue, of Victoria, who wore a floor-length gown of delphinium blue iridescent taffeta and carried a colonial bouquet of pink rosebuds, which were repeated in her hair bandeau.

Two little flower girls, Misses Elizabeth and Judith Hunt, Flemington, N.J., wore full-length gowns of ice blue taffeta and carried straw baskets of violets. In their hair they wore bandeaux of the same flowers.

Dr. R. W. Jamieson of Chicago was best man and ushers were Dr. R. A. Jamieson, Chicago; Dr. William Carey, Dr. R. Bower and Dr. William Gratton of Philadelphia.

Regency room of the Barclay Hotel, Philadelphia, was the scene of the reception, where the bride cut the three-tiered wedding cake with a surgical knife belonging to the groom's father. The cake was decorated by the bride's father.

Dr. Andrew Dickson Hunt, Jr., Flemington, N.J., proposed the toast to the bride.

For travelling on honeymoon, the bride wore a blue silk print dress and coat with white and black accessories.

Which Pitcher
has the Minute Maid Orange Juice in it?

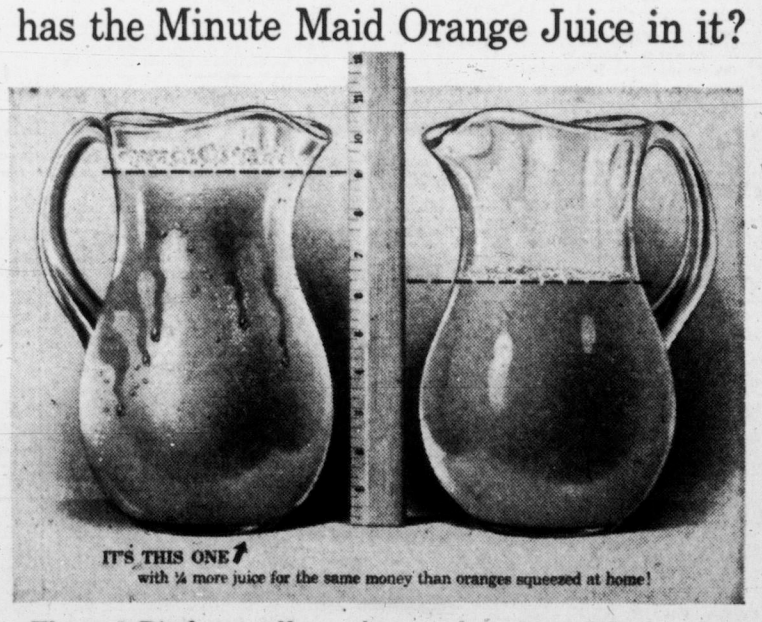

IT'S THIS ONE
with ¼ more juice for the same money than oranges squeezed at home!

These 2 Pitchers tell you better than 1000 Words why

Minute Maid Fresh-Frozen Orange Juice is your best buy—by far!

1. You get ¼ more Delicious Juice!
2. You get ¼ more Essential Vitamin C!
3. You get ¼ more Dietary Minerals . . .

When You Drink Minute Maid "You Can Almost Taste the Sunshine"

FASTER RESULTS LOWER COSTS

TELEPHONE 2-3131

TIMES WANT ADS SERVE YOU BETTER

Published every afternoon except Sunday by Victoria Press Limited, 2631 Douglas Street, Victoria, B.C.

Subscription rates:

Wherever carrier service is maintained, $1.50 per month.

Single copy sales price: 10 cents daily; 14 cents Saturday.

Mail rates: Canada, Great Britain, Yukon Territory, one year, $14.00; six months, $7.50; three months, $4.00; single month, $1.50; Australia, per month, $2.00; U.S.A., per month, $1.50; other foreign countries, $2.50 per month; Saturday (Weekend edition) Canada, $8.00 per year; U.S.A., $5.50 per year; Australia, $6.50 per year; foreign, $7.00 per year.

Authorized as second-class mail, Post Office Department, Ottawa. Member of Audit Bureau of Circulations.

CLASSIFIED RATES

16c per line per day; 45c per line for three days; 84c per line for six days; $2.12 per line for the month (26 days). Above rates apply to consecutive insertion. Minimum advertisement, two lines only. Contract rates on application.

Birth notices $1.00 per insertion.

Marriages, In Memoriam, Notices, Cards of Thanks, not exceeding 12 lines, $1.50 per insertion. Each additional line 14c daily.

Deaths, Funeral Notices, not exceeding 12 lines, $1.50 first insertion and $1.00 subsequent insertions. Each additional line 14c daily.

In the event of an error occurring the liability of the Victoria Daily Times shall not exceed the charge for the space actually occupied by the item in question.

TERMS OF PUBLICATION

The Victoria Press Ltd. shall not be liable for non-insertion of any advertisement beyond the amount paid for such advertisement.

Eastern Canada representative: W. H. Austin & Co., 18 Toronto Street, Toronto Ont.

Replies to private box numbers may only be obtained from the downtown office of Victoria Press Ltd. at 1215 Broad Street.

VITAL STATISTICS

1 BIRTHS

ADAM—Born to Mr. and Mrs. Joe Adam, 747 Station Avenue, Langford, at St. Joseph's Hospital on May 9, 1956, twin boys, 6 lbs. 2½ ozs. and 6 lbs. 13 ozs., brothers for Robert, Margaret and Phyllis. Very special thanks to Dr. Buffam and staff.

ADAMS—Born to Marjorie (nee Ledingham) and Dimitri, 3900-A, Cadboro Bay Road, a daughter, Robin Jennifer, 7 lbs. 1 oz., at Royal Jubilee Hospital May 10, 1956.

DAYTON—At Grace Hospital, Vancouver, on May 6, 1956, to Mr. and Mrs. W. W. Dayton (nee Isabel McLeod), a son, John Daniel, 7 lbs. 13 ozs.

THORNBURN—Mr. and Mrs. R. D. and Dereck, of 753 Wilson Street, announce the arrival of Evelynne Dorothy Louise, born on May 11, 1956, 7 lbs. 11 ozs., at St. Joseph's.

TOMLIN—Born to Mr. and Mrs. Howard Tomlin, 1941 Mayfair Drive, Victoria, at the Royal Jubilee Hospital May 10, 1956, a daughter, a sister for Heather and the boys.

2 ENGAGEMENTS

SEWARD-SANKEY—Mr. and Mrs. T. W. Seward, Sooke Road, Colwood, announced the engagement of their daughter, Shirley B., to Mr. Arthur I. Sankey, Metchosin, son of Mr. and Mrs. W. H. Sankey, Sandwith, Saskatchewan. The wedding to take place June 9, 1956.

4 DEATHS

KUCHER—In Victoria on May 10, 1956, Michael Frank Kucher, aged 10 weeks, beloved infant son of Mr. and Mrs. J. F. Kucher of 1930 Haultain Street. Besides his parents he is survived by a sister, Lynn, at home; paternal grandparents, Mr. and Mrs. Nick Kucher of Vernon, B.C.; also his maternal grandparents, Mr. and Mrs. Henry Sohlaugh of Armstrong, B.C.

Funeral services from McCall Bros' Floral Funeral Chapel on Monday, May 14, at 2 p.m., Rev. Dr. F. E. H. James officiating. Interment in Royal Oak Burial Park.

MINTZ—In Victoria on May 11, 1956, John Frederick Mintz, of 607 Alpha Street, aged 77 years. He is survived by three daughters, Mrs. R. L. (Nettie) Calder of Victoria; Mrs. Ed (Annie) Connok of Kamloops, B.C., and Mrs. Otto (Emma) Johnson of McBride, B.C.; three sons, Bill of McBride, Edward of Kamloops, and Fred of Port Coquitlam, B.C.; 15 grandchildren and 11 great-grandchildren.

The remains are being forwarded to McBride, B.C., where services and interment will take place. McCall Bros. in charge of arrangements.

RICHENS—At the St. Joseph's Hospital on Thursday, May 10, Sarah Jane Richens, of 2443 Florence Street; born in Holmfield, Manitoba, and a resident of Cartwright, Manitoba, for many years, prior to coming to Victoria in 1948. She leaves to mourn three daughters, Mrs. F. Searle and Mrs. F. D. Bedat, both in Victoria; Mrs. R. Robiba, in Bremerton, Wash.; also a son, Mr. L. H. Richens, in Victoria; three brothers and five sisters; also 10 grandchildren.

Funeral services will be held in the Chaplin Funeral Chapel on Saturday, May 12, at 3 p.m., with the Rev. Canon S. J. Wickens officiating, after which the remains will be accompanied to Cartwright, Man., where interment will take place.

WILSON—At St. Joseph's Hospital on May 10, 1956, John Verne Terry Wilson, aged 7 years. Survived by his parents, four brothers, four sisters and his grandmother, Mrs. Jenevieve Bartleman of Brentwood Bay, B.C.

Prayers will be offered at the family residence, Brentwood Bay, on Sunday, May 13, 1956, at 8 o'clock. Funeral services will be held at Assumption Church, West Saanich Road, on Monday, May 14, 1956, at 10 o'clock. Interment in West Saanich Cemetery. Arrangements with the Sands Mortuary Limited, directors of funeral service.

5 CARDS OF THANKS

The family of the late Mrs. Ellen Smith wish to extend their heartfelt thanks and appreciation for the acts of kindness, messages of sympathy and beautiful floral offerings received from friends and neighbors during our sad bereavement. Special thanks to Mr. Sands, St. Joseph's Hospital, Dr. Conn and Rev. Roberts.

Index for Times Want Ad Headings

	Classification No.		Classification No.		Classification No.
Acreage for Rent	62			Personal Loans	51
Acreage for Sale	61			Pets and Livestock	31
Acreage Wanted	63			Professional Services	20
Announcements	10			Property for Sale	59
Articles for Sale	28			Property Wanted	60
Births	1			Room and Board Wanted	36
Boats and Marine—For Sale Wanted	49			Rooms to Rent Furnished	37
Business Opportunities	54			Situations Wanted Female	16
Business Services	19			Summer Resorts	34-A
Cards of Thanks	5			Swaps	30
Cars for Sale	47			Teachers Wanted	15
Cars and Trucks Wanted	48			Timber Brokers	53
Coming Events	11			Wanted Female Help	14
Cottages and Campsites	34B			Wanted Male Help	13
Dancing	25			Wanted Miscellaneous	29
Deaths	4			Wanted to Borrow	52
Education	23			Wanted to Buy Houses	58
Engagements	3			Wanted to Rent Miscellaneous	48
Exchange Real Estate	66				
Farms for Rent	65				
Farms for Sale	64				
Farms Wanted	66				
Flats, Apartments Rent Furnished	40				
Flats, Apartments Wanted Furnished	41				
Florists	8				
Fuel	27				
Funeral Directors	7				
Halls, Stores and Offices to Rent	44				
Hotels	34				
Housekeeping Rooms to Rent Furnished	38				
Housekeeping Rooms Wanted Furnished	39				
Houses to Rent Furnished	42				
Houses Wanted to Rent Furnished	43				
Houses for Sale	57				
In Memoriam	6				
Listings Cancelled	56				
Lost and Found	12				
Marriages	3				
Miscellaneous to Rent	45				
Monumental Works	9				
Music	24				
Personal	21				

7 FUNERAL DIRECTORS

Sands
MORTUARY LIMITED
"MEMORIAL CHAPEL OF CHIMES"
VICTORIA, B.C.

Sands
FUNERAL CHAPEL
SIDNEY, B.C.

CHAPLIN'S FUNERAL CHAPEL
We invite you to ask of our convenient payment plan
980 Quadra Street 4-5512

Thomson Funeral Home
Est. 1911 Formerly of Winnipeg
George Peter Thomson
Jack L. Irving
1625 QUADRA ST. PHONE 4-2612

McCALL BROS.
"The Floral Funeral Chapel"
Meeting every requirement for graceful tribute in a modern setting.
1400 VANCOUVER STREET 4-2012

HAYWARD'S
B.C. FUNERAL CO. LTD.
ESTABLISHED 1867
734 BROUGHTON STREET 3-3614

8 FLORISTS

BROWN'S THE FLORIST
FLOWERS FOR EVERY OCCASION
618 VIEW STREET
Phone 4-6612 4-9511; night 4-3521

GARDEN PRODUCE
Flowers, floral designs for all occasions. 805 Fort St. 4-6631.

9 MONUMENTAL WORKS

STEWART MONUMENTAL WORKS Ltd., 1403 May Street. 4-3452. Memorials, bronze tablets curbings and fireplaces of choice B.C. and Swedish granites. Night phones. 4-5141, 2-1268.

MORTIMER'S MONUMENTAL Works Ltd., 633 David St. Est. 1877. Monuments, markers, curbings bronze plaques, marble, granite and stone for fireplaces, building construction, etc. 3-6421.

VICTORIA MONUMENT LIMITED "Memorials of Distinction" 3091 DOUGLAS ST. 2-5834

10 ANNOUNCEMENTS

RELAX AT SHAWNIGAN BEACH HOTEL
For a complete change of air take a holiday now at Shawnigan Beach Hotel on the shores of beautiful Shawnigan Lake, 30 miles north of Victoria, one of Vancouver Island's largest resorts. Attractive accommodations in main lodge or cottages, $3 to $8 a day. Fine dining room open to public daily. Tom Thumb golf course, tennis, boats and launches. Phone Cobble Hill 48 for information or write for illustrated booklet.

ST. MICHAEL'S SCHOOL SCHOLARSHIPS
Examination to be held May 26, 1956. Applications must be completed on or before May 19. For further information, apply to K. W. Symons, Headmaster, 2176 Windsor Road. Phone 4-6050.

IN MAY AND JUNE, FULLER brush dealers are arranging Fuller showers for June brides. This arrangement proved very popular last year. For full information, phone 3-0787.

COACH LINES' MYSTERY TRIPS. See different beauty spots each Sunday; stop to buy tea. It's fun! Leave terminal 2 p.m., return 5.30. Adults $1.50, children 75c. 3-1177.

REGINALD STONE, THE WELL-KNOWN ORGANIST, BEGS TO ANNOUNCE THAT HE HAS SOME DATES AVAILABLE FOR DANCES, DINNERS. PHONE 3-8117.

DR. DAVID PARFITT, DENTIST, wishes to announce the opening of an office at 201 Campbell Building. Phone 4-3283.

BOOKS ARE GEIGER COUNTERS that click with human minds.
THE HAUNTED BOOKSHOP
845 Fort Street 2-1427

500 WILL BE PLAYED TONIGHT. Saturday, May 12, at Woodsworth Hall, 721 Courtney St., at 8 p.m.

MADAME LA BELLE NOW READING teacups at the Olympia Cafe, 12.30 to 5 p.m. daily.

ACADEMY BALLROOM, DANCING, announces Beginners' class Thursdays, 1012 Douglas. 3-1643.

11 COMING EVENTS

BINGO — 8.30 P.M.
Every night, also whist, 8 p.m. Victoria Whist and Bridge 1417 Government Street. 3-8033.

V.I. DOG FANCIERS' CHAMpionship benched shows and obedience trials Friday, 18th, and Saturday, 19th of May, at the Curling Rink, from 10 a.m. to 10 p.m. Admission 50 cents.

LUXTON HALL
MODERN AND OLD-TIME DANCING SATURDAY NIGHTS. RODEO RASCALS ORCHESTRA. DANCING 9.30.

COACH LINES' MYSTERY TRIPS. See different beauty spots each Sunday; stop to buy tea. It's fun! Leave terminal, 2 p.m.; return 5.30. Adults, $1.50; children 75c. 3-1177.

HUMANIST FELLOWSHIP
Speaker, Mr. L. Gale; subject, Life's Basic Problems. 1530 Pandora Avenue. Sunday, 8 p.m.

DANCE EVERY SATURDAY NIGHT to the music of the Western Mountaineers, C.C.F. Hall, Douglas St.

HOMESTEADERS' OLD-TIME dance, Saturday Victoria ballroom.

12 LOST AND FOUND

LOST—WALLET, THURSDAY, containing money and papers, also driver's licence. Phone Keating 121F. Generous reward.

LOST — GREEN BUDGIE BIRD, pink leg-band No. 3, vicinity of Ladysmith and Montreal Streets. Phone 4-0344.

LOST — 9-WEEK-OLD BLONDE Labrador pup. No collar. Reward. 4-8714.

LOST—NAVY GLASSES ON SEAT on Dallas Road. Reward. Box 169, Victoria Press.

LOST—PARKER PEN AND BALL Point on Exhibition. 3-3081.

LOST — BLUE BUDGIE, JAMES Bay; yellow band. Reward. 4-2567.

LOST — YOUNG BLACK AND white cat, 3390 Beach. 2-5458.

FOUND—A MAN'S TIMEX WRIST watch. 5-2516.

LOST — YELLOW BUDGIE, WILLows district. 4-8721.

THEY'LL DO IT EVERY TIME

By JIMMY HATLO

13 WANTED MALE HELP

YOU OWE IT TO YOURSELF AND YOUR COUNTRY

ENQUIRE TODAY AT THE R.C.A.F. OFFICES
1315 Government Street, Victoria
Phone 3-0626 or 3-9334
The Canadian Legion, Nanaimo, Phone 797
The Canadian Legion, Port Alberni, Phone 1318.

For information that will lead you to a job that offers:

Top pay.
The best of training.
Advancement.
Travel.
30 Day's leave with full pay.
Free medical and dental.
A complete clothing kit.
Continuous employment and SECURITY.

Act now, while the opportunities exist, for your future.

TRAINEES WANTED DIESEL AND GAS

Free training is offered at the Federal - Provincial Vocational Training Centre in Nanaimo in Diesel and Gas Engine Heavy Duty Mechanics.

Training is both practical and theoretical. The school will be in session from August 13, 1956, to June 7, 1957. Trainees are usually placed either as apprentices or as helpers in logging camps, garages, etc., where heavy repair and maintenance work is carried out.

Applicants should be conscientious young men who are fundamentally interested in things mechanical, and should have a minimum of Grade X education.

All applicants will be carefully screened for suitability. Dormitory facilities and meals will be supplied at the rate of $1.70 per day.

Application forms can be obtained from the Department of Education, Technical Branch, Room 443, Douglas Building, Victoria, B.C.

WANTED IMMEDIATELY

Ambitious young man, 18 to 25, to train as a service mechanic with a progressive, well-established firm. Pipe-fitting experience helpful, but not essential. Permanent employment, with opportunity for advancement. Position offers five-day week, M.S.A., group insurance and other employee benefits. Apply in own hand writing to Box 105, Victoria Press.

WANTED IMMEDIATELY

Cashier for large office. Must be experienced in handling large sums of cash and in routines of banking and distribution from National cash register recording machine, M.S.A. and other staff benefits. Salary to experienced applicant, $220 per month. Apply in own handwriting, stating age, experience, to Box 141, Victoria Press.

THE CITY OF PRINCE GEORGE ENGINEERING DEPARTMENT
FOREMAN OF BOARD OF WORKS
Applications are invited for the above position:
DUTIES
To assist General Foreman in new construction and maintenance of roads, sidewalks, sewers and parking meters.
QUALIFICATIONS
5 Years' experience in supervision of municipal or heavy construction work.
APPLICATIONS
To state marital status, age, weight and general health, names of past employers, full history of job experience. Applications to be forwarded to the undersigned before May 19, 1956.
REMUNERATION
Salary $340 per month. Medical, life insurance and pension plan available.
G. P. HARFORD,
City Engineer.

ENGINEER'S HELPER, III, REquired by the Corporation of the City of Victoria, B.C., Engineering Department. Salary range—$192.32-$223.51 per month. Applicants must possess Junior Matriculation or equivalent training in mathematics together with some training or experience in draughting and survey work. Previous experience would help in promotional opportunities. Applications are to be submitted to the Personnel Officer, City Hall, stating age, experience, qualifications and telephone number, not later than noon on Wednesday, May 16, 1956.

REQUIRED BY SIDNEY ROOFING & Paper Co. Ltd.—Senior male clerk to handle routine of head office sales service department. Age 25-30, with minimum of five years' business experience, preferably connected with sales work; senior matriculation. Steady advancement open to the successful applicant who can handle responsibility. Please reply to personnel department.

TWO EXPERIENCED AUDITORS, age 25 to 45, for interesting engineering projects. Must be prepared to live on or near field locations for one or two-year period. Permanent positions. Construction experience helpful. Starting range, $275 to $375 plus living allowance, M.S.A. and group life. Reply Box 161, Victoria Press.

IF YOU LIKE A BUSINESS OF your own, this is worth looking into. Because of our current expansion program we now have openings up Island for two reliable men with cars. Remunerations are much above average. Write Fuller Brush Co., Ltd., 745 Yates Street, Victoria, or phone 3-0787.

CAT DRIVER-MECHANIC WANTed immediately. Out of town. 3-4014 or 9-3760.

PROFIT BUILDERS

THAT'S WHAT CLASSIFIED ADS ARE.

13 WANTED MALE HELP

DRAFTSMAN
Required to start immediately with an Air Survey Company located in Vancouver. Fringe benefits including M.S.A. and pension plan. Reply stating qualifications to Box 140, Victoria Press.

EXPERIENCED TYPIST WITH knowledge of machine bookkeeping, starting salary $173 per month. Applications, in writing, stating age and experience, to Victoria Provincial Government Employees' Credit Union, Parliament Buildings, Victoria.

YOUNG MAN WITH CAR, FREE to travel, to learn well-paid profession. This is a permanent position for right party. Apply, Suite 122, 1006 Government Street, May 14, between 9 and 10 a.m.; 5 and 6 p.m.

CARETAKER REQUIRED BY MAY 15 for small apartment building. Basement suite and utilities provided. Would suit active pensioner. Phone Rental Department, HAGAR & SWAYNE LTD., 4-0531.

EXCELLENT OPPORTUNITY FOR young man to learn the optical business. Permanent position. Junior Matric. essential. Box 1461, Victoria Press.

EXPERIENCED SERVICE STATION man, for 6 p.m. to 1 a.m. shift. Only person wanting full time employment considered. Box 148, Victoria Press.

BOY FOR NEWSPAPER DEALER route, weekly salary. See Mr. Philion, Victoria Press, Broad St., after 3 p.m.

ENGINEER WITH FOURTH CLASS Diesel certificate or permit for coastal survey vessel. Apply 512 Federal Bldg.

EXPERIENCED SERVICE STATION man for large company; only first class man need apply. Box 147, Victoria Press.

RETIRED PERSON WITH SOME experience in direct selling to work part time. This is a salaried position. Phone 3-6515.

WANTED—CAR WASH MAN, IMmediately. Apply service manager, Roaf Motors, 1061 Yates Street.

YOUNG MAN, TRUCK DRIVER, wholesale warehouse. Apply Unemployment Insurance Commission.

RELIABLE YOUNG MAN FOR CAR delivery. Smith's Grocery, Menzies Street.

WANTED — EXPERIENCED COOK. Apply Monterey Restaurant Ltd., between 2 and 3 p. m.

JANITOR FOR SUMMER RELIEF, June-September. Box 159, Victoria Press.

WANTED—TWO DONKEY PUNCHers. Phone 2-7413.

13A SALESMEN and AGENTS WANTED

DIRECT SALESMAN
Age no barrier
No canvassing
No high pressure
Top commissions
No house deals
For an old-established appliance store. Apply in person for interview.
9 a.m. Monday, May 14
MAIS ELECTRIC
1821 Cook St.

SALESMAN
To call on grocery, confectionery, drug, hardware and service station trade. Our amazing free display stand deal ensures high turnovers. Age no object. Highest commissions paid weekly. Exclusive territories available. Write: Lightmaster Corporation Limited, Hamilton, Ont.

RUN A DEPARTMENT STORE FROM YOUR OWN HOME. Yes! We'll put you into your own business absolutely FREE! Now you can sell to entire family, clothing, shoes, shirts, slacks, sportswear. No experience necessary, full or part time. FREE clothing for personal use as extra bonus. Write for powerful sample outfit and full instructions absolutely FREE. Dept. 102, Blake-Walker Co., P.O. Box 637, Montreal, P.Q.

SALESMAN'S DREAM
If you are selling or think you can sell, or want to learn to sell, we can use you in the fastest growing business in Canada. You collect $10 and we pay you $48 immediate commission. We offer hospitalization and life insurance, plus profit sharing and bonus if you qualify. Car essential. No floaters as this is permanent. Apply for interview Monday noon, May 14, only, Mr. R. Brown, 749 Broughton, Room 1 and 2.

SALES STIMULATOR SALESMEN; Treasure Star Cards make big profits for experienced salesmen. Complete sells for $50. Your commission $15 plus repeats. Every retail store or gas station a live prospect. Write for Free Pocket Sales Kit, which starts you at once. Pricing Press Advertising Reg'd, 8950 Berri St., Montreal, P.Q.

WANTED—ARE YOU DISSATISfied with your present job and future opportunity? We are looking for an eager, ambitious man, under 40, married, High School education. We offer good training plan, salary and commission. Well established company enlarging staff. No drifters, please. Career-minded men only. Box 1447, Victoria Press.

PROGRESSIVE COMPANY REquires city salesman for established territory; must be aggressive and anxious to progress with a leading company in its field. Reply giving full details to Box 143, Victoria Press.

WANTED — SOMEONE WITH established door-to-door route to take on an additional line or would consider someone with car who wishes to establish a part-time route. Box 1459, Victoria Press.

13B HELP WANTED— MALE or FEMALE

BOYS AND GIRLS TO SELL CELEbrations souvenir programs. Spending money for the holidays. Apply all day Sunday at basement suite, 940 Queens Ave.

SUPERVISORS FOR OAK BAY playground for July. Apply Mrs. R. Craig, 2283 Musgrave, 4-4086.

13B HELP WANTED— MALE or FEMALE

APPRENTICE TO LEARN HAIRdressing. Tru-Art Beauty Salon, 1036 Fort Street.

B.C. CIVIL SERVICE
Applicants must be British subjects, preference given to ex-service personnel.
CLERK, GRADE 3 — Assessment Equalization Branch, Department of Finance, Victoria. Salary, $250-$305 per month. (May 16.)
AUDIT ACCOUNTANT, GRADE 1—Consumption and Amusement Taxation Branch, Department of Finance, Prince George. Salary, $303-$363 per month. (May 16.)
ASSISTANT ENGINEER, GRADE 2—Parks and Recreation Division, Forest Service, Department of Lands and Forests, Victoria. Salary, $387-$460 per month. (May 16.)
ASSISTANT PHOTOGRAPHER—Air Surveys Division, Surveys and Mapping Branch, Department of Lands and Forests, Victoria. Salary, $260-$315 per month. (May 16.)
GOVERNMENT AGENT, GRADE 1—Government Agency, Department of Finance, Kitimat. Salary, $327-$387 per month. (May 16.)
INSPECTOR, DAIRY HERD IMPROVEMENTS ASSOCIATION—Livestock Branch, Department of Agriculture, Fraser Valley. Salary, $271-$327 per month. (May 16.)
SOCIAL WORKER, GRADE 4—Child Welfare Division, Department of Health and Welfare, Victoria. Salary, $327-$387 per month. (May 23.)
SUPERINTENDENT OF LANDS—Lands Branch, Department of Lands and Forests, Victoria. Salary, $525-$660 per month. (May 23.)
ADMINISTRATIVE ASSISTANT, GRADE 1—Lands Branch, Department of Lands and Forests, Victoria. Salary, $387-$460 per month. (May 23.)
For further information and application forms for the above positions apply Chairman, Civil Service Commission, 544 Michigan Street, Victoria. Applications must be received not later than the dates indicated.
CLERK, GRADE 2—District Forester's Office, Department of Lands and Forests, Vancouver. Salary, $210-$255 per month. (May 16.)
CLERK STENOGRAPHER, GRADE 3—Regional Highway Engineer's Office, Department of Highways, New Westminster. Salary $195-$233 per month. (May 16.)
PAINTER—Department of Public Works, Tranquille Sanatorium, Tranquille. Salary, $292 per month. (May 23.)
CLERK, GRADE 3—Supreme and County Courts, Department of Attorney-General, New Westminster. Salary, $250-$305 per month. (May 23.)
CLERK, GRADE 2—Old Age Assistance Board, Social Welfare Branch, Department of Health and Welfare, Vancouver. Salary, $210-$255 per month. (May 23.)
For further information and application forms for the above positions, apply Personnel Officer, Civil Service Commission, 411 Dunsmuir Street, Vancouver. Applications must be received not later than the dates indicated.
HOUSEKEEPER (HOME SUPERVISOR)—Provincial Mental Hospital, Essondale, Department of Provincial Secretary. Salary, $188-$225 per month. (May 16.)
BUILDING SERVICE WORKER, GRADE 3—Provincial Mental Hospital, Essondale, Department of Provincial Secretary. Salary, $239 per month.
SUPERINTENDENT OF NURSES, GRADE 2—Provincial Mental Hospital, Essondale, Department of Provincial Secretary. Salary, $271-$327 per month. (May 16.)
WATCHMAN - DRIVER — Colquitz Farm, Provincial Mental Hospital, Department of Provincial Secretary, Victoria. Salary, $239 per month. (May 16.)
LAUNDRY HELPER, GRADE 1—Provincial Mental Hospital, Essondale, Department of Provincial Secretary. Salary, $210 per month. (May 16.)
CLERK, GRADE 2—Provincial Mental Hospital, Department of Provincial Secretary, Essondale. Salary, $210-$255 per month. (May 23.)
For further information and application forms for the above positions apply Personnel Officer, Civil Service Commission, Essondale. Applications must be received not later than the dates indicated.

14 WANTED— FEMALE HELP

Laboratory Technician

Interior British Columbia Medical Clinic requires fully qualified laboratory technician. Permanent position. Salary dependent on qualifications and experience. Well equipped laboratory, congenial surroundings. Ten statutory holidays; 28 days vacation after one year. One day per month accumulative sick leave to maximum of two weeks. Apply in writing, giving full particulars as to age, qualifications, experience, salary expected, etcetera, to P.O. Box 150, Kamloops, B.C. All applications acknowledged.

WANTED IMMEDIATELY

A personable young lady for office duties with a well-established organization. Typing and shorthand essential and knowledge of bookkeeping helpful. This position offers five-day week, M.S.A. and group insurance. Please apply in your own handwriting giving full particulars as to age and qualifications, to Box 104 Victoria Press.

WANTED IMMEDIATELY

Cashier for large office. Must be experienced in handling large sums of cash and in routines of banking and distribution from National cash register recording machine, M.S.A. and other employee benefits. Salary to experienced applicant, $220 per month. Apply in own handwriting, stating age, experience, to Box 142, Vitcoria Press.

SALES CLERK
For interesting, steady work at the One Hour Valet, full or part time. No experience necessary. Good wages. Apply 1720 Douglas.

AVON COSMETICS
Information and Service
2160 Fair St., Victoria. 4-7995

CAPABLE LADY TO CARE FOR semi-invalid for three months, on Pender Island. Live in. State age, salary desired. Box 1462, Victoria Press.

14 WANTED— FEMALE HELP

CALLING ALL WOMEN WHO wish to make easy money. Calling all saleladies. Take orders for lingerie, hosiery, for babies, children, ladies and men. Also yard goods at prices defying all competition. No experience. No disbursement. Nothing more profitable. Nothing more agreeable. Nothing easier with our help. Highest commissions, bonuses, gifts. Write immediately, Lingerie du Jour Incorporated, 4235-89 Iberville, Montreal.

The Bank of Nova Scotia, Douglas and Yates St., has opening for:

Experienced posting machine operator.

Experienced teller.

Apply in person to Mr. Rule.

CASHIER TYPIST
Young lady, 19 to 25, as cashier and cheque writer. Good working conditions in downtown office, with all desirable employee benefits. Approximate 35-hour week. Salary $162 plus cost-of-living bonus. Phone Mr. Maclennan at 2-8281 for appointment.

BOOKKEEPER
With several years' experience to handle general ledger and accounts receivable. Requires some ability on comptometer and typewriter. Age 27 to 45. Starting salary, $170. Apply by letter or phone between 9 and 10 a.m., Mr. McMurray, Island Farms Dairy.

DAIRY LABORATORY TECHnician, large dairy; permanent position open to experienced technician. Butter fat tests and plate counts. Fully equipped, modern laboratory. Pleasant working conditions. Full benefits. Good starting salary to qualified person. Apply Box 145, Victoria Press.

STENOGRAPHER, EXPERIENCED, shorthand essential, required immediately for large industrial firm. Excellent working conditions, with group insurance, M.S.A., five-day week. With opportunity for advancement. Phone Mr. Bamford, 2-4284.

CLERK - TYPIST, EXPERIENCED in general office work, must be good typist and have some general knowledge of bookkeeping. Good working conditions with M.S.A., group insurance and five-day week. Phone Mr. Bamford, 2-4284.

TYPIST FOR LARGE GENERAL insurance office. Experience preferred, but not essential. Must be neat and accurate. 5-day week, M.S.A. benefits. Reply Box 1453, Victoria Press, stating age and experience.

LADIES EXPERIENCED IN MEETing the public to offer a product with high sales appeal. Opportunity for advancement for those able to qualify. Apply Suite 122, 1006 Government St., between 9 and 10 a.m.; 5 and 6 p.m.

TELETYPE OPERATOR AND TYPist required for national brokerage firm. Must be quick and accurate. Experience preferred but not essential. 5-day week, M.S.A. and other benefits. Apply Box 1440, Victoria Press.

COMFORTABLE ROOM AND board, Oak Bay, in exchange for light assistance with housework for two adults. Retired woman, working girl or pensioner. 3-8436.

EXPERIENCED SHORT ORDER cooks for afternoon and evening shifts; 5 or 6-day week. Good wages and working conditions. 4-9547.

EXPERIENCED TYPIST WITH knowledge of machine bookkeeping, starting salary $173 per month. Applications, in writing, stating age and experience, to Victoria Provincial Government Employees' Credit Union, Parliament Buildings, Victoria.

HOUSEKEEPER FOR MODERN home, close in, 1 child. Plain cooking and housework, 5-day week, all holidays off, live in or out, $75 plus keep. Phone 4-8476 after 6 p.m. or Sundays.

PHYSIOTHERAPIST
Part-time physiotherapist, member of C.P.A., required by Victorian Order of Nurses. Phone 3-9013 weekdays, 9-5.

WANTED IMMEDIATELY, TWO experienced shirt pressers, and one counter girl, experienced preferred, five-day week. Apply Victoria Laundry Ltd., 731 Pisgard.

EXPERIENCED DRUG SALESlady required immediately; no Sunday work. Reply in own handwriting, including references, to Box 149, Victoria Press.

COMPETENT WOMAN TO TAKE complete charge of home while mother works. Three children. View Royal district. 5-2486 days, 9-1979 evenings.

ACTIVE WOMAN, GENERAL housework. B.C. Protesant Orphanage. Must live in. Phone 4-2611.

TWO SALES CLERKS WANTED for bakery; one to work 44 hours per week; one 39 hours per week; 65 cents per hour. 9-3323 or 7-3285.

HAVE AN OPENING FOR A HARDware clerk; would prefer lady with some experience. Marshall-Wells Store, 724 Fort Street.

CASHIER FOR SUPER MARKET—Training given if necessary. Reply, giving phone number, to Box 151, Victoria Press.

RELIABLE WOMAN TO TAKE charge of home for working mother, two school-age children. May 26. $65 per month. Live in. 2-5949.

IMMEDIATE OPENING FOR ENergetic woman, under 60, to train for corsetiere. May work irregular hours. 4-1533.

CLERK FOR OAK BAY DRUG Store. State qualifications and salary expected. Apply Box 103, Victoria Press.

MIDDLE-AGED WOMAN, NICE home in country, with remunerations. Must be interested in dogs. Box 135, Victoria Press.

PART-TIME STENOGRAPHER FOR law office, electric typewriter. Reply, stating age, qualifications and telephone number, to Box 1454, Victoria Press.

WANTED, GENERAL CLERK WITH knowledge of shorthand. High School education or office experience required. Phone 4-7148.

BANK OF MONTREAL, 3450 Quadra Street, has opening for clerk. Cash experience preferred, not essential.

PART-TIME, FULLY EXPERIenced ladies' ready-to-wear saleslady. Dicks Ladies' Wear.

14 WANTED— FEMALE HELP

WANTED—TWO LADY TEACHERS for primary grades in private school, Oak Bay. Send references to Box 174, Victoria Press.

WANTED — COMPETENT HOUSEkeeper. State wages expected. Box 1457, Victoria Press.

EXPERIENCED WAITRESS, FULL or part-time. Apply in person after 12, Olympia Cafe, 752 Yates.

ASSISTANT FOR LIGHT HOUSEwork, no cooking. Three adults. Three half days weekly. 2-4171.

WANTED IMMEDIATELY, WOMAN to live in, look after children while mother works. 5-2677.

COOK'S HELPER OR GENERAL help in small summer resort by May 17. R. Knight, RR2, Victoria.

WANTED — EXPERIENCED SALAD girl. Apply Monterey Restaurant Ltd., between 2 and 3 p.m.

MIDDLE-AGED WOMAN TO MIND children. Live in. 2-8822.

15 TEACHERS WANTED

Applications are invited for the following teaching positions:

Junior and Senior High Schools

1. Home Economics
2. Industrial Arts
3. Boys' Physical Education and General Subjects
4. Girls' Physical Education and General Subjects.

All applications should be accompanied by copy of last inspector's report and state qualifications and experience.

Salary Scale: S.B. $3,000 to $5,220.

E. H. Carson,
Secretary-Treasurer,
School District No. 34
(Abbotsford),
Drawer 280,
Abbotsford, B.C.

WANTED
Vice-Principals for two 14 to 18-teacher Jr.-Sr. High Schools, commencing September.
Salary as per schedule to $6,680 maximum plus supervisory allowance plus board, participating MSA and group life coverage.
Apply to Secretary-Treasurer, Powell River School Board, Drawer 220, Powell River, B.C.

17 SITUATIONS WANTED— MALE

JIM PAINE AND JACK ROSE WILL do your odd jobs, clothes poles, drains, cement work, fencing, carpenter repairs, insulation. Nothing too small. 4-8604 or 3-9684.

ALL TREES TOPPED, FELLED, cut up, hedges pulled, pruning. Estimates, L. Elves, 3-6452, 3-1805.

HEDGES PULLED, TREES REmoved, lots cleared. Reasonable rates. 2-2790.

RELIABLE MAN WILL MOW lawns in Oak Bay-Fairfield district. 2-2790.

PENSIONER WANTS LIGHT FULL or part-time work. Watchman, janitor, clerk or caretaker. 3-4989.

GARBAGE COLLECTED. BASEments, yards cleaned. Prompt, reasonable service. 2-9395.

BASEMENTS AND ODD JOBS, clothesline poles installed. 4-4613.

GARBAGE REMOVED. REASONable. Phone day or night. 3-0343

ENGLISH PAINTER. ALL PAINT work, stucco painting. 4-5773.

PAINTING, INTERIOR, EXTERIOR. Low daily rates. Neat work. 2-3206.

WANTED — LAWNS TO CUT. POWER MOWER. 4-3820.

GARDENER AND ODD JOB MAN wants work. 7-2145.

WANTED—TRUCK DRIVING JOB. Any size. 3-4957.

17 SITUATIONS WANTED MALE

MAN WANTS GARDEN WORK, odd jobs, etc. 9-2167.

18 SITUATIONS WANTED—FEMALE

MEDICAL OR COMMERCIAL SECretary. Mature pleasant, thoroughly experienced in all office routine. Temporary or permanent position. Can do typing of manuscripts, protocols at own home. Box 154, Victoria Press.

LADY WISHES TO BE COMPANion secretary to couple or woman. Capable driver, temporary or permanent. Refined

RADIO PROGRAM LISTINGS

(These program listings are as supplied by the stations themselves and The Times is not responsible for last minute changes or other alterations.)

SATURDAY NIGHT PROGRAMS

CKDA 1280 kc	CJVI 900 kc	CBU 690 kc	KIRO 710 kc	KOMO 1,000 kc	CJOR 600 kc	CKWX 980 kc
6.00 News: Sport	Back to Erin	A Touch of Greasepaint	Dave Page	Monitor	Easy Listening	News: Sports 6.00
6.15 Great Hits	Back to Erin	Symphonic Band	Dave Page	Monitor	Easy Listening	Parade of Hits 6.15
6.30 News: Great Hits	Folk Songs of North America	Symphonic Band	Dave Page	Grand Ole Opry	Supper Serenade	News: Parade 6.30
6.45 Great Hits			News	Grand Ole Opry	Supper Serenade	Parade of Hits 6.45
7.00 News: Great Hits	Road to Isles	News: Yarns	Tom Harmon	Monitor	Mart Kenney	News: Weather 7.00
8.45 Barn Dance	Road to Isles	Boston Symphony	Democracy Is You	Monitor	Mart Kenney	Talk 7.15
7.30 Island Barn Dance	Cafe Continental	Boston Symphony	Fort Laramie	Monitor	Ted Heath	Enterprise 7.30
7.45 Island Barn Dance	Cafe Continental	Boston Symphony	Fort Laramie	Monitor	Ted Heath	Press Gallery 7.45
8.00 News: Barn Dance	News: Weather	Hotel Downbeat	Indictment	Monitor	News: Music	News 8.00
8.15 Barn Dance	Scandinavian Music	Hotel Downbeat	Indictment	Monitor	Parliament Hill	Sammy Kaye 8.15
8.30 Barn Dance	Music of England	Winnipeg Pops	Jimmy Wakely	Monitor	Court of Opinions	Hawaii Calls 8.30
8.45 Barn Dance	Music of England	Winnipeg Pops	Wakely: News	Monitor	Court of Opinions	Hawaii Calls 8.45
9.00 News: Memories	Varieties	Winnipeg Pops	Mitch Miller	Goon Show	Town Meeting	News: True 9.00
9.15 Memories in Music	Varieties	Winnipeg Pops	Mitch Miller	Goon Show	Town Meeting	Detective Mystery 9.15
9.30 Memories in Music	Varieties	Prairie Schooner	Mitch Miller	Jane Pickens	Town Meeting	Official Detective 9.30
9.45 Memories in Music	Varieties	Prairie Schooner	Mitch Miller	Jane Pickens	Town Meeting	Official Detective 9.45
10.00 News: Weather	News: Weather	News	Rock 'n' Roll	Saturday Night Dance Date	News	News 10.00
10.15 House Party	Memory Lane	Armdale Chorus	Rock 'n' Roll	Saturday Night Dance Date	Juke Box	Church 10.15
10.30 House Party	Memory Lane	J. B. Priestly	Basin Street Jazz		Juke Box	Close of Day 10.30
10.45 Party: Sports	Memory Lane	J. B. Priestly	Basin Street Jazz		Juke Box	Chapel Chimes 10.45
11.00 News: Party	News: Sport	Hot Air	World Final	Saturday Night Dance Date	News: Doghouse	News: Sport Desk 11.00
11.15 House Party	Memory Lane	Hot Air	Dave Page	Contrasts in Music	Doghouse	Date With Bob 11.15
11.30 House Party	Memory Lane	Hot Air	Dave Page	Contrasts in Music	Doghouse	Date With Bob 11.45
11.45 House Party	Memory Lane	Hot Air: News	Dave Page		Doghouse	Date With Bob 11.30

SUNDAY PROGRAMS

CKDA	CJVI	CBU	KIRO	KOMO	CJOR	CKWX
8.00 News: Morning	News	News: Choice	News: Church	Monitor	Wings of Healing	News
8.15 Top of Morning	Salvation Army	Personal Choice	Church of the Air	Monitor	Wings of Healing	Salvation Army 8.15
8.30 Top of Morning	Salvation Army	Personal Choice	Church of the Air	Whitworth Chapel	Waltz Festival	Back to God 8.30
8.45 Top of Morning	Brother John	Personal Choice	Church of the Air	Hour	Hebrew Christian	Back to God 8.45
9.00 News: Sports	News: Funnies	BBC News	Light and Life Hour	Comic Man	Frank and Ernest	News, School 9.00
9.15 Fred Wasing	Funnies	Uncle Dan	Light and Life Hour	Comic Man	British Israel	Sunday School 9.15
9.30 Ames Bros.	PTA	Harmony Harbor	Old-Fashioned	Eternal Light	Lutheran Hour	Voice of Prophecy 9.30
9.45 Ames Bros.	Gen. Pearkes, VC	Harmony Harbor	Revival Hour	Eternal Light	Lutheran Hour	Voice of Prophecy 9.45
10.00 News: Music	News: Concert	Gardens Weather	Old-Fashioned	Gospel Hour	British Israel	Bible Institute 10.00
10.15 Scandinavian Music	Sunday Concert	Just Mary	Revival Hour	Religious News	Brother Ralph	Bible Institute 10.15
10.30 Tides of Music	Sunday Concert	In His Service	News: Serenade	Monitor	Brother Ralph	Bible Institute 10.30
10.45 Tides of Music	Sunday Concert	In His Service	Serenade	Monitor	Music: News	Bible Institute 10.45
11.00 News: Church	Church Broadcast	Chamber Music	Serenade	Monitor	Metropolitan Tabernacle	News 11.00
11.15 Church Service	Church Broadcast	Chamber Music	World Affairs	Monitor	Metropolitan Tabernacle	United Church 11.15
11.30 Church Service	Church Broadcast	Religious Period	Organ Concert	Monitor		United Church 11.30
11.45 Church Service	Church Broadcast	Religious Period	Organ Concert	Monitor		United Church 11.45
12.00 News: Good Old Days	News: Mavis Trill	World Music Festivals	Symphonette	Monitor	Metropolitan	News 12.00
12.15 Good Old Days	Matinee	World Music Festivals	Symphonette	Monitor	Ukranian Church	Showtime 12.15
12.30 Bonnie Scotland	News Weather		N.Y. Philharmonic	Music	Popular Music	Showtime 12.30
12.45 Bonnie Scotland	Luncheon Singsong		N.Y. Philharmonic	Music	News	Showtime 12.45
1.00 News: Lombardo	Song Classics	World Music Festivals	N.Y. Philharmonic	News: Monitor	Church of the Air	News, Music 1.00
1.15 Guy Lombardo	Song Classics	Critically Speaking	N.Y. Philharmonic	Monitor	Four Square Gospel	House of Music 1.15
1.30 Eddie Fisher	Church of Air	Critically Speaking	N.Y. Philharmonic	Monitor	Nat. Church of Air	House of Music 1.30
1.45 Eddie Fisher	Church of Air		N.Y. Philharmonic	Monitor	Nat. Church of Air	House of Music 1.45
2.00 News: Hits	Cuckoo Clock	Music Diary	Woolworth Hour	Monitor	Call of China	Viewpoints 2.00
2.15 Hit Parade	Cuckoo Clock	Music Diary	Woolworth Hour	Monitor	Bamboo Terrace	Viewpoints 2.15
2.30 Hit Parade	Famous Voices	Canadian Scene	Woodworth Hour	Monitor	Summer Song	Parade of Hits 2.30
2.45 Hit Parade	Famous Voices	Canadian Scene	Woodworth Hour	Monitor	Summer Song	Parade of Hits 2.45
3.00 News: Songs We	Woolworth Hour	News: Weather	News: Serenade	World Theatre	Woolworth Hour	News: Hits 3.00
3.15 Remember	Woolworth Hour	UN Record	Sunday Serenade	World Theatre	Woolworth Hour	Parade of Hits 3.15
3.30 Norm Pringle Show	Woolworth Hour	In Reply	Sunday Serenade	Meet the Press	Woolworth Hour	Parade of Hits 3.30
3.45 Norm Pringle Show	Woolworth Hour	Four Gentlemen	Sunday Serenade	Meet the Press	Woolworth Hour	Parade of Hits 3.45
4.00 News: Harmony	Our Miss Brooks	Winnipeg Concert	Italian Hour	Monitor	Our Miss Brooks	News: Hits 4.00
4.15 Harmony Highway	Miss Brooks: News	Winnipeg Concert	Italian Hour	Monitor	Our Miss Brooks	Parade of Hits 4.15
4.30 Kiddie Kapers	Piano Portraits	Winnipeg Concert	Italian Hour	Monitor	Hour of Decision	Parade of Hits 4.30
4.45 Kiddie Kapers	Piano Portraits	Winnipeg Concert	Italian Hour	Monitor	Billy Graham	Parade of Hits 4.45
5.00 News: Hits	News: DJ For a Day	Sunday Chorale	News: Bergen	Monitor	Revival Hour	News: Hits 5.00
5.15 Western Hits	DJ For a Day	Sunday Chorale	Edgar Bergen	Monitor	Revival Hour	Parade of Hits 5.15
5.30 Western Hits	Melody Bouquet	"Woman in White"	Edgar Bergen	Shirley Thomas	Revival Hour	Family Theatre 5.30
5.45 Western Hits	News and Sport	"Woman in White"	Edgar Bergen	Shirley Thomas	Revival Hour	Family Theatre 5.45
6.00 News: Sports	Holiday Highway	Capital Report	Music Hall	News: Monitor	News	News: S. Ross 6.00
6.15 Pres. Pleasure	Holiday Highway	Capital Report	Music Hall	Monitor	Music	Capital Report 6.15
6.30 Pres. Pleasure	Holiday Highway	Radio Playhouse	CBS Newsroom	Monitor	The Pleasant Mr. Parker	This Week 6.30
6.45 Pres. Pleasure	Holiday Highway	Radio Playhouse	CBS Newsroom	Monitor		News 6.45
7.00 News: Wayne King	Sunday Summary	CBC News	News: Miss Brooks	Monitor	Bod's Scrapbook	Walter Winchel 7.00
7.15 Wayne King	Ralph Pashley	Review: Speaker	Our Miss Brooks	Monitor	Bod's Scrapbook	Music Hall 7.15
7.30 Lawrence Welk	People Are Funny	Little Symphonies	Two For The Money	Forum	Christ Church	Church 7.30
7.45 Lawrence Welk	People Are Funny	Little Symphonies	Two For The Money	Forum	Christ Church	Church 7.45
8.00 News: Parliament	News: Weather	CBC Stage	News: Gene Autry	News: Monitor	Christ Church	Church 8.00
8.15 Perry Como	Enterprise	CBC Stage	Gene Autry	Monitor	Christ Church	Church 8.15
8.30 Freddy Martin	Album of Favorites	CBC Stage	Gunsmoke	Monitor	Christ Church	Boston Blackie 8.30
8.45 Freddy Martin	Album of Favorites	CBC Stage	Gunsmoke	Monitor	Christ Church	Boston Blackie 8.45
9.00 News: Music	Encore	Music Tapestry	City Hospital	Conversation	News: City Mike	Crime Fighters 9.00
9.15 Music Memories	Encore	Music Tapestry	City Hospital	Conversation	Leisure Listening	Crime Fighters 9.15
9.30 Music Memories	Reginald Stone	Vesper Hour	What People Think	Hour of Decision	Famous Voices	Treasury Agent 9.30
9.45 Music Memories	Reginald Stone	Vesper Hour	What People Think	Hour of Decision	Famous Voices	Treasury Agent 9.45
10.00 News: Party	News: Weather	News	Salt Lake Tabernacle	Boston Symphony	News	News 10.00
10.15 House Party	To Be Announced	Eng. Novel & Mexico	Salt Lake Tabernacle	Boston Symphony	Lighthouse of Hope	Music Dreams 10.15
10.30 House Party	Billy Graham	Recital	Hour of Decision	Boston Symphony	Lighthouse of Hope	Close of Day 10.30
10.45 Party: Sports	Billy Graham	Recital	Hour of Decision	Showboat	Interlude	Chapel Chimes 10.45
11.00 News: Party	News: Sports	Music & Wstrn. Man.	News	News	Dreamtime	News, Sport Desk 11.00
11.15 House Party	Melody Journey	Music and Western Man	Reading For Fun	Weather	Dreamtime	Midnite Music 11.15
11.30 House Party	Melody Journey		Leading Question	Catholic Hour	Dreamtime	Midnite Music 11.30
11.45 House Party	Melody Journey	News: Weather	Leading Question	Catholic Hour	Dreamtime: News	Midnite Music 11.45

MONDAY PROGRAMS

CKDA	CJVI	CBU	KIRO	KOMO	CJOR	CKWX
8.00 News: Sports	News: Breakfast Show	News: Weather; Good	News: C. and C.	Dial 1000	News	News: Sports Desk 8.00
8.15 Top O' Morn	Breakfast Show	Morning Music	Clifford and Clark	Dial 1000: News	Time and Tunes	Ron Robinson 8.15
8.30 News: Top O' Morn	News: Breakfast Show	Morning Music	News: C. and C.	Radio Parade	Billy Browne	News: Robinson 8.30
8.45 Roving Reporter	Breakfast Show	Laura Limited	Clifford and Clark	Dial 1000	Billy Browne	Ron Robinson 8.45
9.00 News: Lombardo	News: Memories	BBC News Comment	News: Weather	News: Dial 1000	News: Browne	News: Welk 9.00
9.15 Guy Lombardo	Book of Memories	Aunt Lucy	Melody Preview	Dial 1000	Billy Browne	Lawrence Welk 9.15
9.30 Meet the People	Aunt Mary	Laura Limited	David Valle	Dial 1000	Tune Time	Lawrence Welk 9.30
9.45 Meet the People	Dr. Paul	Composer's Corner	Howard Miller	Dial 1000	Guy Lombardo	Lawrence Welk 9.45
10.00 News: Cash Clues	News: Six For One	Morning Visit	Wendy Warren	News: Dial 1000	News: Homemakers	News: 50 a Day 10.00
10.15 Cash Clues	Six For One	Happy Gang	Brighter Day	Dial 1000	Homemakers	Perry Como 10.15
10.30 Cash Clues	House Party	Happy Gang	Helen Trent	Garden Guide	Homemakers	Perry Como 10.30
10.45 Cash Clues	Shopping Tour	Man Around House	News	Katherine Wise	Homemakers	Perry Como 10.45
11.00 News: Lawrence Welk	News: Wally's Mind	Kate Aitken	Road of Life	Weekday	News: Man in House	News: Wally Mind 11.00
11.15 Lawrence Welk	Telequiz	Kindergarten of Air	Ma Perkins	Weekday	Man in House	Young Widder Brown 11.15
11.30 Maple Leaf Junction	Telequiz	Personal Choice	Dr. Malone	Weekday	Bright Spot	One Man's Family 11.30
11.45 Top 50	Lawrence Welk	Personal Choice	Guiding Light	Weekday	Bright Spot	Guiding Light 11.45
12.00 News: Top 50	News: Freeland's	Personal Choice	Mrs. Burton	Weekday	News: Melodies	News: Weather 12.00
12.15 Top 50	Free Lunch	News: Showcase	Aunt Mary	Weekday	Kiddies' Karnival	Music For Millions 12.15
12.30 News: Sport	News: Weather	Farm Broadcast	Nora Drake	Weekday	Kiddies' Karnival	News: Music 12.30
12.45 Top 50	Singsong	News	Aunt Jenny	Weekday	News: Around Home	Music For Millions 12.45
1.00 News: Top 50	News: Quiz	Music and Western Man	News	News	House of Music	News: Who Am I? 1.00
1.15 Top 50	On the March	Music and Western Man	Cecil Solly	Farm News	House of Music	Ma Perkins 1.15
1.30 Top 50	On the March		House Party	Vanity Fair	House of Music	Red White Blue 1.30
1.45 Top 50	Top Tune Time		House Party	Right to Happiness	House of Music: News	Red, White, Blue 1.45
2.00 News: Top 50	News: Six For One	School Broadcast	Arthur Godfrey	Widder Brown	Take It Easy	Kate Aitken 2.00
2.15 Top 50	Six For One	School Broadcast	Arthur Godfrey	Doctor's Wife	Take It Easy	Neighbor Nina 2.15
2.30 Top 50	Make Believe	Matinee	Arthur Godfrey	Pepper Young	Take It Easy	Neighbor Nina 2.30
2.45 Top 50	Ballroom	Matinee	Arthur Godfrey	Woman in House	Take It Easy	Neighbor Nina 2.45
3.00 News: Pringle	News: Ballroom	Matinee	Arthur Godfrey	World of Nordine	Take It Easy	News: Pals 3.00
3.15 Norm Pringle	Make Believe	Matinee	Make Up Your Mind	Dr. Peale	Take It Easy	Rhythm Pals 3.15
3.30 Norm Pringle	Ballroom	Favorites	Sammy Kaye	News	House Party	Rhythm Pals 3.30
3.45 Norm Pringle		Today's Music		Weekday	House Party	Rhythm Pals 3.45
4.00 News: Pringle	News: Ballroom	Today's Music	Ruth Ashton	Weekday	News: Teens	News: Lombardo 4.00
4.15 Norm Pringle	Ballroom	"Cutlass Empire"	Percy Faith	Weekday	Theme For Teens	Lombardo Time 4.15
4.30 Kiddie Kapers	Rolling Home	"Cutlass Empire"	News: Song Time	Dial 1000	Theme For Teens	Sammy Kaye 4.30
4.45 Kiddie Kapers	Rolling Home		Protective League		King Teen Club	Sammy Kaye 4.45
5.00 News: Sheriff	News: Home	Summer Skies	Protective League	Dial 1000	Hit Parade	News: Hits 5.00
5.15 The Sheriff	Rolling Home	Summer Skies	Housewives Inc.	Dial 1000	Hit Parade	Parade of Hits 5.15
5.30 News: Sheriff	Rolling Home	Traffic Jamboree	Housewives Inc.	Parade: Dial 1000	Hit Parade	Parade of Hits 5.30
5.45 The Sheriff	News: Sports	News: Byline	Bob Nichols	Dial 1000	Hit Parade: News	Parade of Hits 5.45

19 BUSINESS SERVICES

Ladies! STYLED HAIRCUTTING (Popular Price) "FIRTH OF FORT" 635 Fort Street. Suites 9 and 10. 50 YEARS A HAIRDRESSER. No Appointments.

DE LUXE "ROSE" PERMANENT wave. No ammonia or peroxide. Introductory offer, 25% discounts on all permanents. 1405 Douglas St., Bank of Toronto, downstairs. Marion Kerwin. 2-7540.

OPEN EVENINGS. PERFECT PERmanents for particular people. Hilda Beauty Shop. 3-0722.

ACT NOW FOR OUR ½ PRICE permanents. New Ray Beauty Shoppe, 833½ Fort. 4-3644.

TYRRELL'S BEAUTY SALON 609 Courtney Street. Phone 3-6831

LANDSCAPE GARDENERS

EXPERT DESIGNING, LANDSCAPing. Lawn specialists, rockwork, maintenance, etc. Experienced men, lowest prices, hour or contract. Barker, 3-5319; evenings 2-8323.

LANDSCAPING, ROCK WORK, lawns, lawn cutting. New mower. Ken Vanderveldt. 3-7573.

EXPERT LAWN MOWING AND edging. Phone 2-1882.

FOR ADEPT, RELIABLE LAWN mowing and edging, 4-3006.

PAINTERS AND DECORATORS

WEBB & SON 4-6827 — Paperhanging, painting. Quick, clean, reliable. First-class workmanship. Thirty years' experience. Victoria. Terms if desired.

$10 UP ROOMS PAPERED. PAINTing, brush or spray; stucco waterproofed. Free estimates. 2-3837. D. Smythe.

GREGG'S PAINT WASHING DEPT. Kitchens, bathrooms, etc. 33 years' experience. Phone 4-5023. Estimates.

G. T. LONGMAN, DECORATOR. Painting, spraying, paperhanging. Free estimates. Phone 5-1731.

MAY I BE OF SERVICE TO YOU? TOMMY HARKER. 3-8773. Paperhanging specialist; painter.

HERB'S PAINTING AND DECORating, free estimates, any size jobs. Reasonable. Call 4-6754.

BEAUTIFY YOUR HOME BY EXpert painter. Phone 4-5666. All work guaranteed. Free estimates. CLARK & PATTISON.

Painting, Paper, Spraying—4-0443.

$10 AND UP — ROOMS PAINTED and papered. Quick service. 3-3773.

PLASTERERS

FOR GOOD STUCCO AND PLASTering work and prompt service phone 3-5869.

STUCCO PAINTING. MAKE YOUR old home like new. Very reasonable. 9-1088.

PLASTERING, STUCCO, BRICK; repairs a specialty. 4-6732.

STUCCO PLASTERING AND stucco painting. J. Hamilton. 3-3925.

READY FOR ADDITIONAL WORK. Plaster, stucco, repairs. 9-3913.

PHOTO ENGRAVING

PHOTO ENGRAVING. Half-tone, Line and Color Engraving. Commercial Art. ISLAND ENGRAVERS. 649 Pembroke. Just Below Douglas. Phone 3-8831.

PLUMBING AND HEATING

C. J. McDOWELL. PLUMBING & HEATING LIMITED. WE SELL. WE INSTALL. WE SERVICE. 1000 Douglas Street. 3-4138

BALLAM & RAWLINGS. PLUMBING and HEATING. Oil Burners, Appliances, Sink Units. "RELIABLE PLUMBERS". 2657 Douglas at Hillside. 4-1641

PITT & HOLT LTD. Plumbing, heating, installations. Financed under home improvement plan. 602 Esquimalt Road. 3-7413

T. A. HARVEY LTD. PLUMBING & HEATING. Repairs—Renewals—Prompt Service. 2-8276

PRIDHAM CO. LTD. 622A BROUGHTON. 4-5843

A. J. BOWKER PLUMBING AND heating. Specializing in oil burner sales and service. 2-3642.

PAULIN'S PLUMBING & HEATING —Repairs, remodelling, installations. 1323 Government St. 4-1442

EMPIRE PLUMBING & HEATING. Contracts. 3-9115. 706 Kings Road.

EXPERT SEWER AND PLUMBING. Reasonable. Williams, 8-2974.

ROOFING AND INSULATION

ROOFING, SIDING, INSULATION. ROOF AND GUTTER REPAIRS. CAPITAL CITY ROOFING. 1201 PANDORA. 3-5911

VICTORIA ROOFING AND INSULATION COMPANY. 848 FORT—2-2331. ROOFING, SIDING, INSULATION.

GUTTER AND DOWNPIPE REPAIRED AND CLEANED. MODEL SHEET METAL. 2010 DOUGLAS. 3-3915

ROOF COATING AND REPAIRING. Phone 5-2821.

VENETIAN BLINDS

VARIETY WOOD PRODUCTS. 133 Kingston Street. Phone 4-1833.

WASHING MACHINE SERVICE

WASHING MACHINES. REPAIRS TO ALL MAKES WITH FACTORY-TRAINED SERVICEMEN ONLY. FACTORY REPLACEMENT PARTS USED. McLENNAN McFEELY & PRIOR. 1400 GOVERNMENT STREET. Phone 4-1111. Service Department.

HAROLD'S REPAIR SHOP. Washing Machine Specialists. 2-3425.

ALL MAKES WASHERS REPAIRED. A. E. Taylor, 816 Fort. 4-3021.

20 PROFESSIONAL SERVICES

CHIROPRACTORS

JOHN M. STURDY. 1123 Blanshard Street. 3-5034. "Specific Chiropractor". Neurocalometer.

CONVALESCENT HOMES

THE PRIORY CONVALESCENT HOME AND HOSPITAL. Under the care of the Sisters of the Love of Jesus. 567 Goldstream Ave., Langford. 8-1522

ELECTROLYSIS

UNWANTED HAIR REMOVED permanently. Victoria Electrolysis Centre. 2-0614. 315 Campbell Bldg.

PRIVATE DETECTIVES

FIRST AND FOREMOST IN INvestigations of all kinds. NATIONAL INVESTIGATION AGENCY. No. 314—620 View. Phone 4-2814

TROUBLES— ? ? ? ? ? —CALL Research Service Ltd. (1948). 650 Yates Street. 4-0360, 3-8323

PRIVATE INVESTIGATORS

R. J. ADRIAN AGENCY. 218—745 Yates. 2-4512

21 PERSONAL

WANTED — ELDERLY RETIRED lady with small income to share home. Oak Bay, rent free in exchange for companionship and home nights. Widow living alone. Box 166, Victoria Press.

TWO GIRLS TRAVELLING TO England in August on own, wish to meet girls between 20-22 interested in joining us. Box 1446, Victoria Press.

ALCOHOLICS ANONYMOUS—Confidential information for men and women. 24-hour call service. Phone 3-0415.

LEAVING FOR WINNIPEG JUNE 3. Box 1443, Victoria Press.

21A BUSINESS PERSONALS

BIRK'S JEWELLERS - SILVERSMITHS. Jewellery and silverware worn or damaged skilfully repaired or made over by Birk's craftsmen. All watch repairing done in our shop and guaranteed for one year. Pearls and all types of beads restrung. Diamond and precious stone jewellery sold on consignment. Estimates gladly given without obligation. 706 Yates St. 2-4241

HIGHEST QUALITY COAL AT lowest prices, until May 31. McLeod River, Galt, Midland, Commander, Gasco and Canmore briquets. Buy from the old-established coal dealer. Richard Hall & Sons, 746 Fort St. 4-1431.

21A BUSINESS PERSONALS

TOBACCO ELIMINATOR — SCIENtific guaranteed remedy for cigaret addiction. Free authoritative medical opinion supplied. Write C. W. K. Pharmacal Corp. Ltd., Box 88, Station B, Hamilton, Ont.

FRENCH BY MUSICAL METHOD. hits, folk-songs, classics, conversation, grammar, vocabulary. Small groups or individual coaching. European teacher. Write for prospectus. Box 1449, Victoria Press.

WE RENT. Carriages, go-carts, playpens, high chairs and cribs. Day, week or month. ROBINSON'S. 1307 Broad St. 3-6212

FUR REPAIR SERVICE. Fur coat, remodelling and repairs a specialty, call and deliver. Paul. 205 Beach Drive. 2-3580

ATTENTION! CALL US FOR A complete overhaul of your sewing machine. 4-3021. A. E. Taylor & Co. 816 Fort Street.

LADIES—YOUR HUSBAND'S SUIT can be remodelled to fit you! See Morisse, 2630 Douglas St. 3-2038

FUR COATS REMODELLED AND repaired by experts. Victoria Furs Ltd., 831 Fort Street, phone 3-8133.

SLENDOR TABLETS ARE EFFECtive. 3 weeks supply, $2; 9 weeks $5. At all druggists.

CAMPBELL STUDIO PORTRAITS for Mother's Day. 3-5934.

25 DANCING

ACADEMY BALLROOM DANCING. Private lessons, class beginners, intermediate, advanced. Rates on application. 3-1643. 1012 Douglas.

THE BARCLAY'S DANCE STUDIOS Ltd. Modern ballroom instruction. Call 5-1496 for appointment.

27 FUEL

WOOD AND SAWDUST

SAWDUST SALE. Due to forest fires, sawdust may be scarce. Fill your bins now with the best grade fir sawdust. We are cutting dryland logs. To ensure your winter supply, keep your bins full from now till November. Only those customers doing so will be supplied this winter.

Use Our Budget Plan — Pay 30 Days After Delivery
4 units, by blower $26 (4 payments of $5).
6 units, by blower $39 (9 payments of $5).
8 units, by blower $52 (12 payments of $5).
10 units, by blower $65 (10 payments of $7.24).
12 units, by blower $78 (10 payments of $8.91).
2½ units, by bulk $10

ONE-DAY DELIVERY. Victoria, Sidney, Brentwood, Metchosin, Langford. DHILLON FUEL CO. 3-3811 2-0459

Dryland Fir Sawdust From Atom Lumber Co. Finest Quality. Cheapest Price. We Deliver in Bulk. No Dust — No Mess. Order Now and Save. 2 UNITS ONLY $8.00

BONE DRY KINDLING. EXCELLENT FOR KITCHEN AND SUMMER USE. LIMITED SUPPLY. Also Dryland Fir Wood, Shavings for Farm and Agricultural Sawdust. O.K. FUEL—760 TOPAZ. Day Phone 4-2452. Night 4-3457

100% FIR MILLWOOD FROM SOOKE. DELIVERED IN 2 AND 2½-CORD LOADS. 100% COARSE FIR SAWDUST. QUICK DELIVERY BY BLOWER. EMPIRE FUEL LTD. 739 PANDORA AVE. 2-2424. Sooke 24-2

COAL. Summer Coal Prices Now In Effect. HARKNETT FUEL LTD. 737 PANDORA AVE. 4-2647

Ideal Fuel Co. Two units, blower ..... $14. 2½ units, blower ..... $16. One cord planer ends $7. 2-4622, 2-2832

FIR MILLWOOD! WE SELL ONLY THE BEST AVAILABLE — STOVE LENGTHS AND VERY CLEAN. FOR QUICK DELIVERY PHONE— COLWOOD FUEL. Day 4-9411 Eves. 4-3911

DRY FIR SAWDUST. 2½ Units (Blower) $13. 2 Units (Bulk) $7. LANGFORD FUEL—3-5910. Day and Night

BONE DRY FIR PLANER-ENDS. All 12" Lengths. Guaranteed No Sawdust or Small Bits—For Immediate Delivery. Phone 2-2211

FIR KINDLING. Bone-Dry Fir Plywood Kindling, 1½ cords, $9. L. P. Moss Bros. Fuel. 4-1755.

DRYLAND FIR WOOD. Hand-picked dry inside fir blocks and thick bark slabs in 12" length. This wood is highly recommended for furnace, fireplaces and kitchen range. NOTE: This wood is guaranteed never in water and is dry enough for immediate use. For immediate delivery phone SOOKE DRY WOOD CO. 2-2211

DON'T GET CAUGHT NEXT WINter. Order your No. 1 fir now and dry it in the summer sunshine. Wood getting scarcer. VICTORIA DOUGLAS FUEL. 4-6568. 1316 Government St. 4-6568

DRY FIR INSIDE BLOCKS 1½ cds. $19; Up-Island red cedar blocks, 1½ cds. $10. Coal and Pres-to-logs. Ronald Hopkins. 7-1618.

BEST FUEL CO. Dryland Sawdust. Extra—2½ units—Blower—$16. Phone 9-1141

SUMMER COAL DISCOUNTS start April 16. Cameron Active Fuels Ltd. 3-3121. 723 Cormorant. 3-5343.

DRY FIR, 12" 1 CORD $10.75; dry pine, 1 cord $8.75; dry cedar, 1 cord $6.75. Nights only. 3-5898.

FREE — AGRICULTURAL SAWdust, shavings. O.K. Fuel Co., day 4-2452, night 4-3457.

KILN DRY MILLWOOD ENDS. 7-1784

28 A BUILDING SUPPLIES

DRYSDALE'S. SPECIALISTS IN CEDAR OR FIR SASH AND WINDOWS. For your protection all our Sash are dipped in Tim-Ber-Lox to protect against rot, warping and shrinking. Let us measure your openings and quote you a price. Drysdale Sash and Door Co. Ltd. 1720 Cook St. Phone 4-4411

28 A BUILDING SUPPLIES

STEWART & HUDSON LTD. MEMBER RETAIL LUMBERMEN'S ASSOCIATION. All Prices Per 1000 Ft. Lots

1x6 Utility Common Siding $29.00
2x4 Dressed Cedar Utility, M $29.00
2x4 Dressed Utility Fir or Hemlock $40.00
2x4 Dressed Utility, 8 ft. $40.00
1x6 Utility T and G $35.00
1x8 Utility T and G $40.00
1x6 and 1x8 Utility Cedar Boards $35.00
2x4 Dressed Premium $50.00
1x6 Premium Shiplap $48.00
1x10 and 1x12 Premium Shiplap $50.00
1x8 Premium Shiplap $55.00
2x6 and 1x2 Dressed Hemlock (special) $79.00
1x10 and 1x12 No. 3 Shiplap (special) $70.00
1x6 Shiplap, No. 3 Common (special) $70.00
1x8 Shiplap, No. 3 Common (special) $78.00
1x8 Shiplap, No. 1 and No. 2 Common $88.00
2x8 S2E or S4S $94.00
2x10 S2E or S4S $96.00

There's More Selection and variety at Stewart & Hudson

1x6 Knotty Yellow Cedar and Panelling, No. 3 grade, per 100 lineal feet $6.30

Clear KD Cedar—
1x3 3 ft. each 7c
1x3 4 ft. each 10c
1x3 5 ft. each 12c
1x4 3 ft. each 10c
1x4 4 ft. each 12c
1x4 5 ft. each 14c

Cedar Stakes—
3 ft. long, bundle of 25 pcs. 40c
4 ft. long, bundle of 25 pcs. 50c
5 ft. long, bundle of 25 pcs. 63c
6 ft. long, bundle of 25 pcs. 75c
7 ft. long, bundle of 25 pcs. 88c
8 ft. long, bundle of 25 pcs. $1.00

Cedar Lath—
100 pieces, 3 ft. $1.45
50 ft. Economy Fence $15.95
60 ft. Economy Fence $18.95
50 ft. Quality Fence $17.75
60 ft. Quality Fence $21.30
50 ft. Tight Board Fence $31.50
60 ft. Tight Board Fence $37.80

Open a Charge Account

Builder's Hammer Special $1.50
Long-Handled Shovel $1.95
D-Handled Shovel $1.95
Sandran Counter Topping— square foot 25c
Simpson Ceiling Tiles— square foot 12½c
Simpson Wall Plank, sq. ft. 12½c
Simpson Economy Board— square foot 7c
Gypsum Wallboards, sq. ft. 6c, 7c
Pacific Shingle Stain, gallon $2.75
Pacific Paint, quart $1.29
Pacific Paint, gallon $4.75
Creosote, gallon $1.45
Roof Cement, gallon $2.04
Plastic-Seal $2.24
Concrete Waterproofing $1.60
Plastic Gum, quart 84c
gallon $2.65
Colortread Cement Paint, qt. $2.75
gallon $9.75
Mix Kwick Cement and Gravel 90c
Mix Kwick Cement and Sand $1.25
Cement, per sack $1.20
Drain Tile, per foot 12c
Folding Stairways, each $44.50
Built-In Ironing Boards $8.50
Swivel-Type Ironing Boards $11.50
Stepladders, per foot 85c
Rope Extension Ladders— per foot $1.05
Fir Slab Doors, "C"—
2'0"x6'6" $7.25
2'4"x6'6", each $7.50
2'6"x6'6", each $7.60
2'8"x6'8", each $7.70

A COMPLETE SERVICE IN BUILDING SUPPLIES — FROM FOUNDATION TO ROOF. Budget terms to home owners for renovations, alterations, additions. Up to $2,000, up to 24 months on signature only. No bankable security required. STEWART & HUDSON LTD. 405 GORGE ROAD. 2-2171 — 2-2612. OPEN ALL DAY SATURDAY. LOTS OF FREE PARKING. Also at DUNCAN, LADYSMITH, NANAIMO, PORT ALBERNI

SIDNEY LUMBER. 50 FOOT PICKET FENCE. 1x3 or 1x4 pickets, 3 ft. long. 4x4 cedar posts. 2x4 rails. 1x8 baseboard. nails. $18 DELIVERED (tax included). Everything to Build Anything. SIDNEY LUMBER Limited. 2333 Government Street. Phone 2-5187, 2-5188

SHERWIN WILLIAMS QUALITY PAINTS AT Mc & Mc. SPECIAL EXTERIOR WHITE. Good quality durable exterior paint economically priced at $1.65 Quart, $5.25 Gallon. Enamel, high gloss white, durable scrubbable finish. Special, quart $1.59. ROC TITE CEMENT STUCCO PAINT. Economical basement and cement wall paint, in choice of decorator shades, easily mixed, easily applied; 100 sq. ft. coverage per 5-lb. carton. Special at 99c. Roller Coater Kits, 7" mohair roller with sturdy tray. Regular $2.45. Special $1.69. See other not-advertised specials. Mc & Mc. 1400 GOVERNMENT. 4-1111

ASBESTOS SIDING. PHONE GAR. TAYLOR DIRECT. 2-2331. WALL TILE, FLOORING, ROOFING INSULATION. VICTORIA ROOFING & INSULATION. 848 FORT. 2-2331

28 A BUILDING SUPPLIES

R. A. GREEN Lumber Co. Ltd. 2891 Douglas St. 4-7614

Low Cost Lumber

28 D FURNITURE

CHESTERFIELD SUITES, TABLES, chairs, etc. Goodwill Enterprises, 917 Pandora 2-8315.

BUREAU WITH MIRROR, $15; chest of drawers, $15. Both in nice condition. 3-7558.

TWO-PIECE CHESTERFIELD suite, two-tone dining suite. All like new. Port. 5-1148.

ALMOST NEW LIMED OAK MR. and Mrs. Dresser, good condition. 4-4750.

4' BED, COIL SPRING AND MATtress, walnut dresser, 4-drawer chest, good condition. 3-0491.

BEAUTIFUL SOLID WALNUT jackknife dining table, excellent condition. $45. 3-8397.

WALNUT BED, SPRING AND MATtress, like new. 9-4189.

WALNUT TEA WAGON, $35. PHONE 4-2893.

28 E MUSICAL INSTRUMENTS

WARD'S OUTSTANDING VALUES

Kay F. hole cut away Spanish guitar. Large pearl markings. Beautiful finish. Complete with case $142
Terms $15 down, $10 a month.

National Resonator-type Spanish guitar, small size grey pearloid finish. Beautiful markings. Complete in case $88.50
Terms $9.00 down, $8.00 a month.

John Grey British-made Drum Outfit. Bass, snare, side tom tom, floor tom tom, complete outfit including cymbals $299
$30.00 down, $15.00 a month.

Olds Ambassador Trumpet. Gold lacquer finish. Fine light valve action. Complete in case $142.50
$15.00 down, $12.00 a month.

WARD'S MUSIC LTD.
12 Stores to Serve You
1320 BROAD IN VICTORIA
412 W. Hastings in Vancouver

ACCORDION LESSONS FOR THE YOUNG!
8 WEEKS TRIAL OFFER
Now is a good time to start your youngster.
BERNIE PORTER MUSIC STUDIO
1009 Blanshard Street 2-9542

Only at
KENT'S
Exclusive Distributors for
WILLIS PIANOS
See the Willis Before You Buy
Also a Good Selection of Used Pianos
742 FORT 3-7104

Sheet Music - Instruments
735 VIEW ST PHONE 3-1311
Western Music Co. Ltd.
Victoria Branch

HEINTZMAN & NORDHEIM pianos, new and used, for sale or rent. Showroom at 2020 Douglas. By appointment 3-0248 any day or any evening. Exclusive agents. Fletcher Bros Ltd. (Walter Fletcher.)

JUST ARRIVED — THE WORLD'S most beautiful ranch-style spinet piano in limed oak or mahogany. Fletcher Bros., 2020 Douglas. Phone 3-0248 for appointment any day or any evening.

VERY SMALL MENDELSSOHN piano and bench, completely reconditioned and guaranteed. Rent to purchase. Fletcher Bros., 3-0248.

BALDWIN ELECTRONIC ORGANS. See Model 40. Two manuals, beautiful tone. Many fine stop arrangements. Willis 2-4712.

BALDWIN SPINNET PIANO WITH the fast acrosonic action. Excellent tone. See it today. Willis Organ and Piano Co. 600 Courtney. 2-4712.

HAMMOND SPINNET ORGAN, like new. Also Hammond chord organ. Willis, 2-4712.

PIANO, GOOD CONDITION, EXcellent tone, $160. Phone 3-0228 after 5 p.m., weekdays.

SEE THE NEW MENDELSSOHN piano, only 40 inches high. Complete with bench. Willis, 2-4712.

NEW AND USED PIANOS. REX School of Popular Music 739 View St. 4-5031.

LESAGE SPINET, NORDHEIMER upright piano. Terms if desired 3-3415.

GOOD PRACTICE PIANO. HAS been tuned. $145. Willis, 2-4712.

WANTED TO BUY A SMALL piano. 3-0248.

GRAND PIANO—SACRIFICE FOR $500. Phone 4-4992.

TO RENT, HEINTZMAN PIANO. 4-9529.

UPRIGHT PIANO, SHERLOCK Manning, $250 or near offer. 4-5416.

28F TELEVISION and RADIO SALES and SERVICE

TV CLearance
New and Used Sets at Bargain Prices
See Them on Display in Our Window
Top Trade-In Allowance on Your Old Set
KING TV
SALES — SERVICE
ANTENNA INSTALLATIONS
JOHNSON and BLANSHARD
4-9913 4-9913

LATEST EQUIPMENT!
3 Technicians to serve you—members of R.E.T.A.
Butler Brothers Supplies Ltd.
2396 Douglas St. Phone 3-1511

VICTORIA WEST RADIO & TELEVISION
761 Esquimalt Road 2-4413
For Service call T. G. RAYFUSE

DRIVE IN WITH YOUR TV
SAVE ON REPAIRS
TELE TECH SERVICES LTD.
922 MEARES STREET 4-7512

TELEVISION SERVICE
2903 DOUGLAS 3-5831
Electronic Service Engineers

KENT'S LTD.
RADIO AND TV SERVICE. PHONOGRAPH NEEDLES, INCLUDING DIAMONDS FOR ALL MAKES OF RECORD PLAYERS. HAVE YOU HAD YOUR NEEDLE CHECKED LATELY? WE CARRY A COMPLETE STOCK OF PORTABLE RADIO BATTERIES. 742 FORT SALES, 3-7104. SERVICE, 3-3513.

WE MOVE AND RE-INSTALL your 20-foot antenna for $12. 30-foot for $15. Prompt service. Edward Drew Television, 745 View. 2-8511.

T.V. SETS REPAIRED IN YOUR home by a qualified technician. Same reasonable rates days, evenings and holidays. Superior Television, 7-1125 until 9 p.m.

28F TELEVISION and RADIO SALES and SERVICE

30' FOLDED VEE, COMPLETELY installed, guaranteed and insured one year. May special, $59.95. Edward Drew T.V. Ltd., 745 View St., 2-8511.

LARGEST ASSORTMENT OF T.V. antennas, parts and accessories in Victoria. Edward Drew T.V. Ltd., 745 View St., 2-8511.

ATKINSON & PEARCE
Guaranteed Service and Repairs to all makes of radio and TV
2-8521 620 Fort Street

TELEVISION, RADIO REPAIRS. Coast Electronics. 1112 Langley 3-5544.

PORTABLE RADIO, BATTERIES and T.V. service. Kent's Ltd., 742 Fort. 3-3513.

HAULTAIN RADIO ELECTRONICS, TV appliances. 1501 Haultain. 2-3714

TV REPAIRS
DELTA ELECTRIC 4-7416

28G REFRIGERATION SALES and SERVICE

1 Only
WESTINGHOUSE REFRIGERATOR
Large size, semi-sealed unit, regular value $60.
SPECIAL, $29.50
HUDSON'S BAY COMPANY
Used Appliances, Third Floor

DEEP FREEZE FOR SALE, $50 and take over payments. Food contract optional. Box 150, Victoria Press.

EXPERT REPAIRS ON REFRIGERators and freezers; also factory enamel refinishing on all appliances. Refrigerator Refinishers Ltd. 3-5877.

FOR SALE — UPRIGHT DEEP freeze, $300 or near offer. Can be seen before 1 and after 5 on Sunday at 1204 Haultain.

18 CU. FT. AMANA HOME freezer, $350 or offer. Phone Keating 169X.

SERVEL KEROSENE REFRIGerator, 9 cu. ft. First-class condition. 9-2172.

FRIGIDAIRE 6 CU. FT., LIKE new. 3-1329.

28H SPORTING GOODS

THE BEST DEAL IN TOWN ON new or used rifles; also .22 cal. pistols. Deposit holds your selection. Drop in to Robinson's, 1307 Broad, 3-6212.

FISHING TACKLE REPAIRS. Peets Tackle, 574 Johnson. 3-3652.

28J SEWING MACHINES

ONE WHITE PORTABLE ELECtric (reverse stitch); 1 Wilcox and Gibb's portable electric (½ price); 2 Singer portable electrics; 6 treadle machines (all guaranteed). A. E. TAYLOR & CO. 816 Fort St.

MAKE US AN OFFER
Overstocked on used Singer treadle and portable sewing machines. Come in and look them over. Elna Sewing Machines Ltd., 742 Yates.

28K BICYCLES and MOTORCYCLES

BROOKLANDS MOTORCYCLE SALES & SERVICE LIMITED
Home of "Harley-Davidson"
Many Models to Choose From
937 Fort New and Used 3-3926

TRADES ACCEPTED
On new used Raleigh, C.C.M.'s, sports, roadster models. Complete repair service. Carmichael's Bicycle Shop, 747 Pandora. 2-9728.

LAY AWAY A NEW OR USED bicycle now for your boy's or girl's graduation. Victoria Sporting Goods, 1410 Douglas. 4-7274.

BICYCLES, 3-SPEED $39.50; NEW tires, $1.95; new tubes, 95c. Bikes all sizes. Repairing while you wait. Aaronson's, 585 Johnson.

HUGE STOCK OF NEW AND REconditioned bicycles to pick from. Convenient terms at Robinson's, 1307 Broad, 3-6212.

LES SLOW'S
Motorcycle Sales & Service
2647 Douglas St. Phone 4-7843

B.S.A. 500 C.C. LOW MILEAGE. $375. Phone 3-4798. Can be seen at 2318 Bowker Avenue.

B.S.A. 250 MOTORCYCLE, IN EXcellent condition. $250 or nearest offer. 4-3989.

LADY'S BICYCLE WITH CARRIER, $25. 3-1607.

LOOK! GIRL'S AMERICAN Schwinn bicycle, reasonable. 2-2663.

RALEIGH SPORTS BICYCLE, 3-speed, six months old. 2-3368.

BICYCLE SALES AND REPAIRS. Overseas Cycles, 624 Fisgard. 2-0232

FOR SALE, 125 C.C. MOTORcycle. Phone 7-1726.

28 L STOVES and FURNACES

SOUTHALL'S SPECIALS

1 13" Used air conditioner. Good condition	$115.00
1 Used Rayburn No. 1	$199.50
1 Duo Therm heater with 3-way fan control, medium size	$175.00
1 Enterprise Regal coal and wood range	$35.00
New boat stove, 20'x27", with oven	$40.00
1 New 4-burner and broiler gas stove	$135.00
1 New McClary space saver 4-burner gas range with clock, etc.	$249.95
1 New McClary escort coal and wood range	$169.50
1 Used Moffat table top electric range (was new $345), now only	$169.50

SOUTHALL'S
745 Pandora 4-2961

CYCLOS OIL RANGE INSTALLED $309.50
Butler Brothers Supplies Ltd.
3516 Quadra St. Phone 3-6911

"PACIFIC"
The famous sealed-in-steel furnace and oil units that cannot smoke. Gives you a lifetime's satisfaction.
PACIFIC SHEET METAL WORKS LTD
1009 Yates 2-3169

ALL ENAMEL CYCLOS OIL ranges, only $299.50 completely installed with gravity system plumbing, base plug, etc. Clean, efficient operating guaranteed. C. Tayler Home Appliances, 705 Johnson St. 3-3281.

FULL ENAMEL OIL FACTORY-made range, French top, $199.50 plus your old range; other models to choose from. Eagle Sales, 1016 Fort St., 2-3923.

WE SELL, SERVICE AND INSTALL Cyclos, Fawcett and Quaker oil ranges. Eagle Sales, 1016 Fort St., 2-3923.

FURNACES INSTALLED AND REpaired. Shaw Sheet Metal, 2116 Government. 3-2343 days, 9-3148 nights.

UNIVERSAL OIL FURNACES AND furnace repairs. Free estimates. Model Sheet Metal, 3-3915. 2010 Douglas Street.

MOFFAT GAS STOVE, SINCLAIR garbage burner, with coils and hot-water boiler, $150; practically new. 5-2935.

LARGE WHITE ENAMEL WOOD and coal range, with electric element. Good condition, reasonable. 8-1039.

DISMANTLED 18" STEEL FURnace, complete with pipes, one year old. Best offer takes. 2-9736. 3228 Carman.

ALL WHITE ENAMEL RANGE with almost new Cyclos burner, only $129.50 at C. Tayler Home Appliances, 705 Johnson. 3-3281.

TWO USED 16" AND 18" HOT-AIR furnaces, complete with hot-air pipes. 4-5872.

MAJESTIC MALLEABLE STEEL range, excellent condition, reasonable price. 8-2384.

WHITE ENAMEL CYCLOS OIL range, as new, $185. Oil heater, $50. Both complete with fittings. 2-3918.

WHITE ENAMEL FAWCETT OIL range with drum stand, very good condition, $165. 2-8717.

28 L STOVES and FURNACES

VICTORIA FOUNDRYS LTD., 4-2124. "Radio" furnaces, stove and furnace parts.

SEE COAL AND WOOD FURNACES and oil fire package units. Southall's, 745 Pandora, 4-2961.

FURNACE REPAIRING AND INstallation air conditioning. Free estimates. Hugh Neuman. 4-2008.

USED ELECTRIC RANGES, $19.95 and up. Kent's Ltd. 742 Fort. 3-3513.

DUO-THERM HEATER, WITH tank and stand, $85. 2-9528.

GURNEY THREE-RING RANGE, $22.50. 2-3537.

RANGETTE, A-1 CONDITION; $35. Phone 7-2884.

OIL STOVE, BARREL, STAND, pipe. 8-2358.

GOOD HOT-AIR FURNACE, 18" nearest offer to $80. 658 Niagara.

28M MACHINERY

FOR RENT
Compressors Concrete Breakers
Rock Drills Pumps Mixers
I.E.L. Chain Saw Agents
Alf Becker 2981 Tillicum. 4-6414

WEBSTER MODEL 107 SPRAY gun; as new, only used once. What offers? 2-5972.

FOR RENT — 12" DE WALT CUToff saw, portable. 3-5411.

RENT-A-TOOL
3108 Shelbourne 3-2214

BAY CITY ¾-YARD SHOVEL, $2,500. 9-3392.

28 N GARDENS and SUPPLIES

FERTILIZERS

"FERTIL-ADE"
The modern liquid fertilizer for lawns and gardens.
Sprayed on by professional applicators.
- ODORLESS
- NON-BURNING
- NON-TOXIC

For Free Estimates 4-7104
WALTER WALKER & SONS.

FERTILIZE NOW. USE DUCK guano for best results. Rosebeds, flowers, vegetable and lawns. 60c sack. Sidney Duck Farm. Phone Sidney 180. We deliver.

BRING BACK THOSE BROWN LAWNS. SIGN UP NOW FOR POLIUM LAWN SPRAY. PHONE C. J. McDOWELL, 3-4130, TODAY.

CHICKEN MANURE, $2 YARD, 5 yards delivered free. Phone 9-2027.

GARDEN TOOLS AND SUPPLIES

GARDEN SAND!
Ideal for Clay Soil—Delivered in Greater Victoria Area—4 yards $8.00
BUTLER BROTHERS SUPPLIES LTD.
3516 Quadra Keating Crossroad
3-6911 Keating 90

GARDEN POWER EQUIPMENT
Sales, Parts and Service
ROTOTILLERS, ROTOHOES, ALSO ARIENS TILLERS
POWER MOWERS, POWER SPRAYERS
Fraser Tiller Parts and Service
HORWOOD BROS.
Government at Herald
Phone 3-4021

GREENHOUSES, RAFTERS, FLATS, stakes, good stock of cedar. Fencing a specialty. Saanich Lumber Yards Ltd., 3041 Douglas. 5-2486.

MOWER SALES AND SERVICES

Mc & Mc
POWER LAWN MOWERS
BEFORE BUYING THAT POWER MOWER SEE THE SELECTION AT MC & MC
5 FAMOUS BRANDS TO CHOOSE FROM
16 DIFFERENT MODELS EACH TO SUIT A PARTICULAR NEED
DON'T FORGET THE PURCHASE OF A DUO-TRIM
"WIND-TUNNEL" ACTION POWER MOWER
Entitles you to a choice of a bonus gift worth $10.95.
DUO-TRIM ECONOMY MODEL 18 ROTARY MOWER, with 1¾ h.p. motor is only $97.95
Mc & Mc
Everything for the Gardener
1400 GOVERNMENT 4-1111
Free Customer Parking Lot. Enter from Cormorant Street

LAWN MOWERS PROMPTLY sharpened, collected and delivered.
PRICE'S KEY SHOP
847 Fort 4-6221

BEST BUY IN POWER MOWERS is Toro from the Service Centre and Lawnmower Hospital. Corner Broad at Cormorant. Phone 3-5552.

GUARANTEED LAWN MOWER SERvice. Lou's, 612 Cormorant. 5-2714.

NURSERY STOCK

GET YOUR QUALITY BEDDING PLANTS AND nursery stock.
THE SHRUBBERY
757 Fort 3-5915

SHRUBS, SEEDS, BULBS, ETC. Layritz Nurseries, 772 Fort. 4-3733.

PLOWING, ROTO-VATING AND CULTIVATING

ROTOVATING, PLOWING, BACKfilling. Norm's Tractor Service. 3-4472—3-1097.

MacFARLANE TRACTOR. 2-7808. Plowing, backfilling, rotovating.

GARDENS ROTOTILLED. A. HANsen. Phone 7-2430.

GARDEN PLOWING OR ROTAtory. Phone 3-4263.

ROTOTILLLING — FOR A GOOD job call W. Bowes, 2-8751.

PLOWING, CULTIVATING, BACKfilling. Carlsen, 3-8445.

ROTOTILLING OR POWER CULTIvating. Phone Art at 9-2224.

SEEDS, BULBS AND PLANTS

S. & P. FOR FERTILIZERS, BEDding plants, S. & P. Earwig Bait, netting, garden stakes and canes, and seed potatoes. Shop now at Scott & Peden Ltd., 806 Cormorant St. Phone 4-7181.

GREENHOUSES, RAFTERS, FLATS, stakes, good stock of cedar. Fencing a specialty. Saanich Lumber Yards Ltd., 3041 Douglas. 5-2486.

AFRICAN VIOLETS FOR MOther's Day. Select, reasonable. 3-6326.

SWAN LAKE CONSERVATORY now taking orders for Begonias. 3-1203.

AFRICAN VIOLETS FOR MOTHer's Day. New varieties. 2-6384.

THORNLESS LOGANBERRY TIPS. Phone 9-2002.

TOP SOIL, ROCKS AND FILL

TOP SOIL, PEAT SOIL, MANURE, rock, gravel, mushroom compost, manure by the sack. R. Nixon. 9-1937.

TREE PRUNING AND SPRAYING

SCIENTIFIC PRUNING, SPRAYing of shade fruit trees. Trees felled, chain saw, chemical spraying, brush grasses, weeds, moss. 2-1676. Charles A. Cowie. 3-1668.

28O FARM IMPLEMENTS

BRONZE, BEARINGS, OUTLETS, F.W. cooling fittings. Bronze castings for rudders, skegs, etc., machined complete. Patterns for special fittings. General machine work.
SMITH BROS. FOUNDRY LTD.
4-1625 632 Pembroke Street

6-FT. DOUBLE DISC, REASONable. 8-2483.

IT PAYS TO SHOP THE CLASSIFIED WAY

VACATION GUIDE

SOOKE
Twenty miles from Victoria

GROUSE NEST
Enjoy a holiday far from the madding crowd yet only 20 miles from Victoria via Sooke Road.
LODGE AND CABINS
HOUSEKEEPING COTTAGES
TENNIS COURT, SWIMMING POOL
Lunch, tea or dinner served in our magnificent sea-view dining room.
GROUSE NEST
R.R. 2, VICTORIA SOOKE 59G

SPROAT LAKE
Six Miles From Alberni

THE MAPLES
★★★★
AUTO COURT AND RESORT
Trout fishing at its best, fly or trolling. Private beach, safe swimming and boating. Fully modern stucco bungalows. TV in cottages.
Reservations:
MR. and MRS. E. D. GRAVELLE
R.R. 3, Alberni Phone 1463-R-2

PARKSVILLE
93 Miles From Victoria.

PARKSVILLE
Camp for Boys
AGES 8 TO 13 YEARS
The ideal life for your boy's summer. An independent, capable, supervised camp, run by a competent staff. Capt. Palin has 20 years' experience in cadet camps. July 1 to August 31.
Prospectus, etc., from
CAPT. D. V. PALIN
After June 22, address all mail to Parksville Post Office
Qualicum College

ENGLISHMAN RIVER
★★★★ COURT
STILL IS "THE SPOT" TO STAY
Fully modern, convenient to salmon fishing. 10 lovely cottages set among the pines on the banks of Englishman River. Reserve now. Phone Parksville 287 or write Fred and Florence Zorzi.

GEORGIA VIEW AUTO COURT
On the beach among beautiful shade trees and spacious lawns. Ideal for a family holiday. Lower rates for May and June. Reserve early. Phone Parksville 28 or write Box 69, today.

SEA EDGE RESORT
On the Beach
For a healthy and happy holiday. Safe sandy beach for children. Good fishing
RESERVE NOW!
Reasonable rates May and June.
MR. AND MRS. HUGH PREVOST
Phone 105, Parksville

Graycrest-On-The-Sea
★★★★ HOLIDAY RESORT
Every cottage with a picture window in a mellow knotty pine setting on warm sandy beach. Automatic gas, electric refrigerators. Boat rentals. Come and enjoy yourself with Grays. Phone Parksville 78Q.

QUALICUM BEACH
100 Miles From Victoria

Under New Management
BEN BOW INN
BY THE SEA—ON THE BEACH
Modern Coffee House
On the Highway—Superb Food.
OPEN FOR SEASON MAY 19TH
Enjoy your holiday in the Lodge or Annex. For rates and reservations write
Mr. & Mrs. L. Wordsworth
Owners-Managers
Phone Qualicum 2331

SUNSET INN And LODGE
"Where the Guest Is King"
Dining Lounge
Open All the Year
Everything for a Complete Vacation
QUALICUM BEACH PHONE 3291

Grandview-Qualicum Bch.
40 various size modern cottages. Fully furnished. Located on main section of Qualicum White Sand Beach. Reasonable rates. Free Pamphlets. Write Grandview Tourist Court, Qualicum Bch., V.I. Ph. 2791.

CASA DEL MAR
Modern furnished housekeeping cottages by the sea and sandy beach, ideal for children. Rooms and board available in Lodge. Boats for guests. Reasonable rates.
Write Proprietor,
R.R. 1, Qualicum Beach.

RIVERSIDE CABIN COURT ★★★
Modern 2-room suites and cottages on Little Qualicum River. Excellent beach. Good fishing. For a perfect holiday in an ideal setting, write
GEO. and VEL MAGEE, MGRS.
R.R. 1, Qualicum Beach Phone 3408
Moderate Rates

Meet the Hilliards
AT THE
LOG CABIN INN
Right on the Sand at QUALICUM BEACH
Lodge and Cabin
Dining Room - - Coffee Bar
PHONE QUALICUM 3360

BAYVIEW PARK
AUTO COURT
One, two and three-room cottages on private sandy beach in a beautiful parklike setting.
Reservations: Mrs. L. McFayden
Box 70, Qualicum Beach, V.I.
Phone Qualicum Beach 3011

BOWSER
114 Miles From Victoria.

LA BELLA VISTA
★★★★
Our completely equipped and fully modern seaside cottages are designed for family comfort and holiday enjoyment. Salmon fishing unsurpassed. Power boats and tackle for hire. Safe beach for kiddies. For reservations write T. F. Gwilt, La Bella Vista, Bowser, V.I.

BOWSER
113 Miles From Victoria

VIKING RESORT
Highest Official Rating
Rustic and appealing cottages by the sea, with seclusion and quiet contentment. All modern conveniences, electric refrigeration, oil heat, log-burning fireplaces, and large windows to the view so nautical and nice. A lagoon for the children to paddle their boats in, and a safe beach for swimming. Good fishing area, close to little village and Island Highway. Rates are reasonable. Write for folder or phone Qualicum Bay 1-J for further particulars.

ROYSTON
130 Miles From Victoria.

IDEAL BEACH RESORT
Situated among dogwoods and maples. Each cottage provides a magnificent view of blue Comox Bay.
FISHING BOATING SWIMMING
The Ideal Place for a Holiday!
J. R. SMALL, P.O. BOX 157, ROYSTON
Phone Courtenay 769R4

CAMPBELL RIVER
168 Miles From Victoria.

SILVER CREST
★★★ AUTO COURT
"The Ideal Holiday Haunt"
Good Fishing RR1 Campbell River
Phone Oyster Bay 1-H

TIMBERLANE
★★★★
ON SARATOGA BEACH
Centre of Campbell River-Comox fishing area. Spacious, new, completely modern cottages (1-2 bedrooms), fireplaces, electric refrigerators. Accommodating 2-6 persons. Open May 24. Write H. W. Stallworthy, R.R. 1, Campbell River. Phone Oyster Bay 3X.

SILVER SANDS
★★★★
ON SAFE SARATOGA BEACH
New, de luxe, immaculate 2, 3 and 4-bedroom units; hotel bedroom units.
GOOD HUNTING AND FISHING
Ice refrigeration, propane equipped
Phone Oyster Bay 3C
Write J. E. Callender,
RR1, Campbell River

Campbell River A.C.R.A.
Invites You to Holiday Here
SILVER CREST
OYSTER BAY BEACH RESORT
ROD AND REEL MOTEL
WILLOW POINT MOTEL
QUADRA AUTO COURT
FERNDELL TOURIST CAMP
SEASIDE MOTEL
YACULTA BANKS COURT
FLEETWOOD MOTEL
OCEAN VIEW MOTEL
PINE GROVE MOTEL
APRIL POINT RESORT
RICHMOND COURT
RAINBOW AUTO COURT
CAMPBELL RIVER LODGE
SAN CARLOS COURT
ELK FALLS — FORBES LANDING
RUSTIC AUTO COURT
THE DOLPHINS
ROBERTS LAKE
Phone or Write Today

28 R TOOLS for SALE or RENT

ALL TYPES OF TOOLS FOR RENT
ROBERTS MACHINERY
2507 Government 4-4812

RENT A CHAIN SAW. RAMSAY MACHINE WORKS LTD. 4-8314.

28X MISCELLANEOUS FOR SALE

140 FEET HEAVY-DUTY LEADcovered 3-wire electric cable for underground driveway lights, or ideal for boathouse or float lights; 6-inch small Skilsaw with two blades; 18-inch small electric power saw with 200 feet heavy-duty extension cable; 9 cu. ft. Servel electric refrigerator, noiseless, no moving parts. All in new condition. Also 16-inch rubber-tired wheelbarrow and various garden tools. Phone 3-8737.

IT'S HERE!
The greatest sink value ever! A genuine Youngstown Kitchens 42" steel cabinet sink with drawer and faucets, etc., complete for only $89.95. See it now at W. R. Menzies and Co. Ltd., 911 Fort St., 3-1112.

280 FARM IMPLEMENTS

6' John Deere Power Lift cultivator, A-1 condition, a snap $100

1955 John Deere MC40 Cat w/gear-matic winch and blade, good condition $2,900

John Deere MC Cat w/gear-matic winch and blade, good shape $2,500

Caterpillar 2-ton, asking $400 or near offer.

Howard Rotavator, good condition, less step down $250

We Handle the Bolens Choremaster Garden Tillers and Mowers
F & F TRACTOR EQUIPMENT LTD.
2940 Douglas 3-7842

1955 Super "C" International complete with loader and manure fork $1,695

Massey 101. Good buy. $495

Ford 9N Reconditioned. $650

Massey Seed Drill, w/fert and grass attachment. Excellent condition $325

Ford Sidemount mower $150

Clifford Rotary Tiller Model A3, with reverse gear $395

Ward Garden Tractor with plow, cultivator and set of hoes. A bargain $100

Mayhew, Strutt & Williams, Ltd.
2312 Douglas St. Phone 4-3922

WE HAVE NEW AND USED
Hamer Mills
Feed Grinders
Plows — Potato Planters
Power Loaders
Spreaders — Tractors
Crawlers — Cultivators
Disks
SEE US IF YOU NEED FARM EQUIPMENT
MOONEY & SONS
International Harvester Dealer
937 View Street Phone 3-4177

28X MISCELLANEOUS FOR SALE

EATON'S
Trade-In Department
636 Broughton St.
A FEW ITEMS PICKED AT RANDOM FROM OUR LARGE ASSORTMENT OF TRADE-INS
Summer Camp Specials

5 Only, Ice Boxes, each	$3
1 Only, W and C Range	$35
1 Only, Small Heater Range Combination	$20
1 Only, Barnet Refrigerator Electric Combination	$75
1 Only, General Electric Refrigerator	$39
1 Only, Viking 3-Speed Radio Combination	$89
1 Only, Westinghouse Consul Radio	$25
4 Only, Rollaway Cots, each	$25.99
7 Only, Pir Cape Cod Chairs, each	$4.50
3 Only, Lawn Mowers, each	$5
2 Only, Rotor Power Mowers, each	$39
5 Only, Upright Vacuum Cleaners, each	$5
Linoleum Remnants	$1 to $25
4 Only, Chesterfields, each	$39
1 Only, Frontilini Accordion	$129
2-Piece Daveno	$25
1 Only Wooden Table	$8.50
1 Only, Viking 17" TV	$129
1 Only, Unpainted Chest	$14.99

We Also Have a Large Selection of Better Quality Major Appliances and Furniture
T. EATON CO.
CANADA LIMITED
Trade-In Department
636 Broughton St.
Opposite the Coach Lines Depot

'FLEXALUM' VENETIAN BLINDS
PLASTIC OR COTTON TAPES
NYLON OR COTTON CORDS
The "Twi-Nighter"
The New, Improved Venetian Blind
Free Estimates
Variety Wood Products
133 KINGSTON ST. 4-1833

SALE!
NEW HANDBAGS
All leather bags $5.95
Morocco, calf, etc. Suede lined for long life.
JOHNSON LEATHER GOODS
Douglas Street opposite Eaton's

2¼ SQUARE TWIN-LENS REFLEX camera, semi-automatic, f3.5 Meopta lenses, case, filters, sync. shutter, 1 second to 1-300, self-timer; complete, as new, $75. Phone 3-8779 after 6 p.m.

PAINT — SPECIAL EXTERIOR white, Quarts $1.65; gallons, $5.25. Come and ask for a free home decorator.
SHERWIN-WILLIAMS STORE
Opposite Rose's Phone 4-3013

7.1 CU. FT. NEW INTERNATIONAL Harvester refrigerator, regular $269.50, for $219.50. Used modern Enterprise factory built oil range, only $149.50. At C. Tayler Home Appliances, 705 Johnson, 3-3281.

ONE 8 M.M. KODAK RELIANT camera and leather carrying case, protector, film splicer and other essentials. All like new. $150. 3-1202.

BIRD CAGE AND STAND WITH extra fittings, excellent condition; man's check sport jacket, size 34, like new; garden tools, hoes, clippers, etc. Phone 2-6216.

28X MISCELLANEOUS FOR SALE

Clearance of Used Appliances
RECONDITIONED WASHERS
30 MODELS TO CHOOSE FROM
$9.95 AND UP
ELECTRIC RANGES FROM $32.50
SAWDUST RANGES
OIL RANGES
COMBINATION OIL AND GAS RANGES FROM $17.50
1/6 AND ¼ H.P. ELECTRIC MOTORS, TO CLEAR, $6.95
RADIOS FROM $11
SINGER TREADLE SEWING MACHINES $19.95
TV's — VARIOUS MODELS FROM $99
FRIGIDAIRE REFRIGERATOR $99.95
WESTINGHOUSE REFRIGERATOR $108
WOODWARD'S
USED APPLIANCE SHOWROOMS
750 PANDORA 2-8932

DRESSMAKER'S FORM, STAND; little oven for one gas ring; wire food safe; genuine Irish blackthorn stick. 2-8979.

WOOD-COAL FURNACE, 18", AND pipes; buffet-china cabinet; large portable sewing machine with cabinet; sealers. 3-5786.

16 M.M. BOLEX MOVIE CAMERA, three lenses and 16 m.m. Ampro sound and silent projector. Both in new condition. 3-3881.

PLUMBER'S TOOLS, ADDING MAchine, 8-ft. long plywood counter with shelves, best offer accepted. 3-3381.

$25 FOR YOUR OLD BOILER ON A new glass-lined No. 40 electric water heater. Delta Electric, 714 Cormorant Street. 4-7416.

BARGAIN PRICES — FURNITURE from a five-room house. Man's bicycle, $27; new large pressure cooker, $16. 7-2971.

GET READY FOR YOUR HOLIdays. Have your luggage repaired at Norris Leather Goods, 1720 Government St.

USED WASHING MACHINES $19.95 and up. Used console model radios, $9.95 and up. Kent's Ltd., 742 Fort. 3-3513.

28X MISCELLANEOUS FOR SALE

MAIS
USED APPLIANCE
TV AND RECORD PLAYERS

17" Fairbanks-Morse TV	$99.50
17" Addison	$125.00
Northern Electric 21" Console	$225.00
RCA 17" on stand	$179.50
Record Players	$59.50
Radio-record player combination	$139.50
4 Radios	$12.50 and up

RANGES

Gurney cottage range	$119.50
Moffat Roper gas range	$109.50
Hotpoint Combination coal and electric	$79.50
Norge 40" electric range	$89.50
Wood and coal range	$39.50
G-E 40" automatic electric range	$199.50
Moffat 40" electric automatic range	$269.50
1 AMC rangette	$25.00
Combination oil and electric	$159.50
Gurney electric range	$139.50

REFRIGERATORS

Refrigerator	$109.00
Refrigerator	$125.00
General Electric Refrigerator	$99.50
A.M.C. Refrigerator	$89.50
1 Astral Refrigerator	$49.50

WASHERS

1 Bendix automatic washer	$119.50
Washers from	$29.50
1 Ice Box	$10.00

1821 Cook St. Phone 2-4131, 2-8790

EXTRA SPECIAL VALUES!
FROM OUR "TRADE-IN" DEPARTMENT

1 Spencer Coal and Wood Range; good condition. For	$49.50
1 Fawcett Coal and Wood Range with warming closet. A-1 shape	$39.50
1 (Only) Fawcett Sawdust Burner, perfect condition	$35.00
Coleman Heater, like new; hardly used	$85.00
1 Four-burner Electric Range	$25.00
1 G.E. Hot-Water Heater; (60 Imperial gallons). An excellent buy. Guaranteed	$99.50

C. J. McDOWELL
PLUMBING & HEATING LIMITED
PHONE 3-4138
1000 DOUGLAS

AT THE FAIR
The smallest horse on the merry-go-round,
The spotted one with the twinkling eye
And the golden mane, who stamps his hoof
And winks at me as he goes by
I've chosen him for my very own,
He belongs to me. I named him Spy.
We have a secret that no one knows,
Here's why he prances, full of pride:
I'm going to buy him when I grow up
And take him off, for a real, true ride.
HUMBER'S Warehouse

DIDJA see that TV camera we had at the Fair? Lots of people got the surprise of their lives when they suddenly saw themselves right on the screen. We had the candid camera hidden in behind. Our thanks to the Top Brass of the Westinghouse Co. in Toronto for rushing by plane this valuable equipment. We are also grateful to Mr. Vince Mellan & his staff, of the Tele-Tec Co. in Victoria, for installing, and in their keen interest to have You on our Television Show. (A closed Circuit . . . Channel 3.)

ADDING MACHINES, CASH REGisters, scales, power meat saws, tenderizers, slicers, etc. C. O. Owen & Son, 939 Johnson. 3-9353.

BILLIARD TABLE, CUES, FOUR sets of balls; excellent condition; offers wanted for immediate sale. 2-1274.

SUNBEAM ELECTRIC HEDGE cutter, complete with 100-ft. extension cord, as new, for $35, cost $61.50 without rubber cord. Phone 4-7924 after 5.30 p.m., 4-0793.

GOLF CLUBS, LADY'S AND MAN'S sets, right-hand, steel shafts, good bags; also bed-chesterfield suite, wine, and two rugs. 4-9404.

CABINET VICTOR RCA RADIO, $15; schoolgirls' cotton dresses, etc. Goodwill Enterprises, 143 Menzies Street. 3-2832.

FAMILY CLOTHING, SHOES, dishes, High-class crib, nice carriage, real bargains. Thrift Shop, 214 Menzies.

DOMESTIC SALES, HARDWARE and Gift Shop, 28 Burnside W., closed Mondays. Open all day Wednesday. Friday night to 9 p.m.

FOR THE BEST CHICKENS AND turkeys in town
STUART'S MEAT MARKET
1402 Douglas 3-9213

PLEXIGLAS SHEETING FOR BOAT windows and windshields. Industrial Plastics, 580 Johnson Street. 4-5814.

SHOP OUTDOOR SUPER MARKET, 3475 Quadra. Victoria's largest independent super market. Open till 10 p.m.

EVERLITE CORRUGATED PLASTic sheeting makes beautiful awnings, patio or carport roofs, etc. Industrial Plastics, 580 Johnson.

HOUSEHOLD FURNITURE INcluding electric stove, refrigerator, Hide-A-Bed, chesterfield. 2855 Admirals Rd. Owner leaving city.

REFRIGERATOR, SMALL SIZE; Electrolux $75 or closest offer; electric iron; 10-gallon crock. No. 3, 1249 Rockland. 3-7985.

2 GREEN MOIRE WOOL-FILLED comforters, twin bed size, excellent condition. Phone 4-8912.

45-GALLON DUO-THERM OIL water heater. Used only 2 months. 8-2221.

LAWN MOWER, RUBBER TIRES, nearly new, and white enamel ice box. Cheap. 3-6353.

REFLEX CAMERA COMPLETE with case, 3.5 lens. Best offer. 8-2825.

McCLARY COMBINATION GAS and wood or coal stove, four burners and spacious oven, excellent condition. Also Frigidaire refrigerator. Phone 3-1917.

SUNSHINE BABY CARRIAGE, 1954 G-E TV set, 17-inch

38 HOUSEKEEPING ROOMS TO RENT FURNISHED

CLOSE IN. TWO CLEAN ROOMS and kitchenette, for older tenant. $35 a month. 3-0587.

LARGE FRONT ROOM—KITCHENette with sink. 1623 Belmont 2-4515.

LARGE, BRIGHT AND CLEAN bed-sitting room with kitchenette. Very close in, reasonable. 3-0446.

SMALL HOUSEKEEPING ROOM, linen and dishes, $20 a month. 2-8738 after 5.

SINGLE HOUSEKEEPING ROOM, kitchenette, suit working person. 806 Cook St. 2-1939.

CLEAN, LARGE, WELL-FURnished room. 2-7633, 232 Superior Street.

ROOM AND KITCHENETTE IN Fairfield. Business lady, non-smoker. 3-6741.

1216 FORT — SLEEPING ROOM with light housekeeping facilities. Ladies only. $20. 4-4751.

SUNNY FRONT ROOM—WITH light, linen and heat. 4-0722, after 6.30.

CLOSE TO BUS AND STORES — Everything found. Pensioner preferred. 2-4742.

LARGE BRIGHT ROOM, SEMI-private bath. Burnside district. 2-2836.

LARGE, FURNISHED GROUND floor room, Jubilee district. 4-6033.

CLEAN, WARM, SINK, ELECTRIC range, close-in. 2-6269.

HOUSEKEEPING ROOM, WELL furnished. 1605 Belcher. 2-9789.

5 BRIGHT ROOMS OR SINGLE. 3615 Richmond after 6 p.m. 7-2064.

LARGE ROOM, FULLY FURNished, including bed linen. 2-5673.

GROUND FLOOR, EVERYTHING supplied. Hillside Ave. 4-6040.

HOUSEKEEPING ROOM. YORK Hotel, city centre. 711 Johnson.

HOUSEKEEPING ROOM TO RENT. Apply Waverley, 1417 Douglas.

ROOMS — FAIRFIELD ROAD, close to hospital. 5-2184.

BED-SITTING ROOM, KITCHEN. Fairfield. Business girl. 3-7966.

SINGLE LIGHT HOUSEKEEPING. Esquimalt Road. 2-9747.

A HOME FOR MARRIED PENsioners. Two rooms. 406 Quebec.

CLOSE IN, TWO CLEAN ROOMS and kitchenette, for older tennant, $35 a month. 3-0587.

BRIGHT ROOM, LINEN SUPPLIED. 439 Superior.

2 HOUSEKEEPING ROOMS. SUIT working couple. Phone 2-5804 eves.

WARM ROOM FOR RELIABLE man fond of gardening. 2-6617.

TWO BIG, CLEAN ROOMS. 4-8653.

38A HOUSEKEEPING ROOMS FOR RENT UNFURNISHED

WARM, QUIET, LIGHT HOUSEkeeping room, for elderly working man. Vicinity James Bay Hotel. 3-9904.

ONE, TWO OR THREE UNFURnished rooms, reasonable. One or two small children welcome. 3-5972.

UNFURNISHED HOUSEKEEPING rooms. 2-7667, 950 Yates.

TWO-ROOM SUITE, $25. 3-2972. 8 to 9 a.m. or p.m.

40 FLATS AND APARTMENTS TO RENT FURNISHED

NEAR TOWN—Well furnished one-bedroom suite on the ground floor in a lovely garden setting. Available June 1 for six to nine months. $125 per month.

MONTROSE APARTMENTS — Attractive, furnished bachelor suites. $60 and $65 per month. Apply to Suite No. 1, 1120 Blanshard Street.

VANMEARE MANOR — Furnished bed-sitting room suitable for single person. Close to town. Available June 1. $45 per month.
Contact Rental Dept.
KER & STEPHENSON, LIMITED
4-4127

MORRI-MANOR OFFERS UNUSual accommodation for refined people. Beautifully furnished 3-room suite and bachelor suite now available. Everything supplied. Close to city centre. Be sure to see these suites if you appreciate a lovely home. 1147 Hilda Street. 3-6212.

PACIFIC SHORES APARTMENTS —One-bedroom suite, $100; or two-bedroom suite, $125.

ONE-BEDROOM SUITE, St. Charles Street. Four months, $95.
Brown Bros. Agencies Ltd.
1125 Blanshard Street 4-5741
Or Jack Vaio, 3-0805

JUBILEE NURSES
Near Stadacona park, nicely furnished 3-room suite, automatic oil heat, hot water supplied for $70. Room for 3 girls. 2-4312 (eves. 3-3640.) Dickie & Co., 833 Fort.

FAIRWAYS APARTMENTS
Cadboro Bay. New 3-room self-contained suite. Frigidaire range and refrigerator. Close to stores, beach, transportation and Uplands golf course. Country surroundings. Adults. 3895 Hobbs Road. 7-2692.

ATTRACTIVE, SELF-CONTAINED bachelor apartment for summer by week or month, accommodate 1 or 2 adults. Everything found. 1392 Rockland Ave. 3-9482 evenings.

GONZALES—ON BUS LINE. TWO bright rooms plus sun porch with sea view. $55. 1830 Crescent Road. Phone 4-4596.

TOURISTS, SUITES DAILY, weekly, near bus, beach. "Twin Cedars" 1280 Newport. Reservations. 3-5411.

CENTRAL—2-ROOM SUITE, BATHroom floor. Gas, range, light, heat, linen. Suitable quiet working couple. 4-0722, after 6.30.

FULLY FURNISHED, 3 ROOMS and bath heat, light and use of phone; near Jubilee; bedding supplied and laundered. Adults. 4-9434.

FOUR-ROOM SUITE, WASHER, refrigerator. May 15, $60. After 7 p.m. call 4-9876. 140 Joseph St.

TWO-ROOM, FURNISHED APARTment with sun room. 337 Michigan 3-6853.

DE LUXE MODERN SUITE, CLOSE shopping, park, by day or week, optional T.V. Thunderbird. 4-6032.

TWO-ROOM SUITE, CONSTANT hot water, light and heat supplied. Children welcome. Gorge district. 2-9546.

AVAILABLE IMMEDIATELY, small suite with kitchenette. Rent $45. Apply caretaker, 439 Cook St.

TWO ROOMS AND KITCHENETTE, basement suite, private entrance. Adults only. 2-0671, 1125 Fort.

NICE CLEAN, BRIGHT, 3 ROOMS, close in, automatic heat, garage, 3-3638 evenings, 605 Trutch.

CAMBRIDGE MOTOR COURT — Self-contained suites. Weekly rates to end of June.

FAIRFIELD, FURNISHED, THREE rooms, bath. June 1. Central. 4-3327.

ESQUIMALT, FURNISHED SUITE. 485 Lampson. 4-8232.

1144 DALLAS, SEA VIEW SUITE. $15 weekly. Adults. 4-6417.

TWO-ROOM SUITE, $40 A MONTH with use of refrigerator. 5-3230.

3 ROOMS, SINK, PHONE, ADULTS. $40. 1251 Pandora. 3-2848.

WINTER RATES. CHILDREN WELcome. Island Auto Court 8-2151.

WELL-FURNISHED LOWER DUPplex. June 15-Sept. 1. $75. 4-6404.

THREE-ROOM SUITE. 527 Esquimalt Road.

BACHELOR SUITE, NEAR TOWN, park. Suit two. $65. 5-3132.

40A FLATS AND APARTMENTS TO RENT, UNFURNISHED

MAY LODGE, 1300 MAY STREET (corner Moss). Near sea and park, available June 1, self-contained apartments in new block; preference to quiet tenants. Range and refrigerator in kitchen, living room with view, bedroom, Pembroke bathroom, laundry room (automatic); garage available. Excellent TV connection included in rental of $77. Bachelor suite with above facilities, $68. Apply Fraser Biscoe, 576 Yates Street. Phone 3-9843, or manageress for appointment any time. 3-3650.

OPPOSITE JUBILEE HOSPITAL. Attractive, spacious bachelor suite, consisting of living room, dining space, cabinet kitchen with electric range and refrigerator, dressing room and Pembroke bathroom. Available at $70 per month. Hagar & Swayne Limited. 4-0531.

OAK BAY—Ground floor suite, in modern triplex. Wired for electric range. Drive-in garage. One child considered. $75 per month.

COLLINGWOOD APARTMENTS — De luxe one-bedroom suites available June 1. Wired for TV. On bus route and walking distance to town. $86.50 and $88.50 per month.

ESQUIMALT—Ground floor self-contained three-room suite at bus stop. Immediate possession. $45 per month.

FORT HARRISON APARTMENTS—Ultra-modern one-bedroom suites with balcony. Electric range and refrigerator. Wired for TV. $85 and $87.50 per month.

GORDON APARTMENTS — City centre. New bachelor suites equipped with electric range and refrigerator. Wired for TV. $54 and $58 per month.

FAIRFIELD — Bright three-room suite, newly decorated. Electric range and refrigerator. Immediate possession. $65 per month.

LELAND APARTMENTS—Bay and Douglas. One and two-bedroom suites. Walking distance to town. $59.50 and $69.50 per month. See caretaker, Suite No. 13.

JAMES BAY — New two-bedroom suite equipped with electric range and refrigerator. Near Parliament Buildings. Immediate possession. $80 per month.

MORAINE APARTMENTS—Spacious ground floor two-bedroom suite with electric range and refrigerator. Available May 15. $89 a month.

OAKVIEW APARTMENTS—Christie Way. Modern one-bedroom suite in pleasant residential area of Oak Bay. Electric range and refrigerator. $70 per month.

PARK CREST APARTMENTS — Modern two-bedroom suite with electric range and refrigerator. Wired for TV. Available June 1. $90 per month.

PARK LODGE APARTMENTS — Spacious one-bedroom suite available June 16. Close to park and walking distance to town. $85 per month.

VANMERE MANOR—Modern two-bedroom suite. Wired for TV. Walking distance to town. $95 per month.

WHYTECREST APARTMENTS — Carnarvon Park, Oak Bay. Spacious new one-bedroom suite equipped with electric range and refrigerator. Handy to shopping centre and bus route. Wired for TV. $90 per month.
Contact Rental Dept.
KER & STEPHENSON, LIMITED
4-4127

MOUNT DOUGLAS APARTMENTS. Oak Bay Junction. Close to park, shopping centre and transportation. Newly decorated. Bachelor apt. Heated. Available immediately. Adults only. $55 a month. Enquire at Q-Will Gift Shop. Phone 4-3923.

Side-by-side Duplex. Wildwood. Four rooms. Wired for electric stove. Available immediately. One child considered. $75 per month.

3498 Lovat Ave. Two bedrooms, heated apartment. With electric stove and refrigerator. Available May 31. One small child considered. See Mrs. Benn. $70 per month.

Side-by-side duplex. Miles Street, Esquimalt. Two bedrooms. Electric stove. Furnace. Adults only. Vacant. $80 per month.

1058 Clare Street. Off Oak Bay Ave. Two-roomed apartment, heated. Gas stove. Available immediately. $52.50 per month.

Pemberton, Holmes Ltd., 1002 Government St. Phone 4-8124.

LOUISE APARTMENTS — NEW large, modern suite, near town and new Medical Building; on quiet side Pandora Avenue. Extra large living room 20' by 18'; fireplace, steel cabinet kitchen, push-button range and refrigerator, twin-size bedroom with closet, colored bathroom fixtures, large entrance hall and two big closets. Latest automatic laundry. TV hook-up included in rent of $85. Phone 3-0823 or 4-7738.

FOR RENT IN PRIVATE HOME, five-room ground floor suite, two bedrooms, large living room, family size dining room, large kitchen with ample cupboard space. Tiled four-piece bathroom. Fine hardwood floors. Electric stove and refrigerator. Situated in fine residential district near Willows school and park. Heated. Drive-in garage supplied. Phone 3-2913 during the day, 4-2287 evenings.

JUBILEE AREA—Two one-bedroom suites in good apartment building. Available now or June 1 at $75 and $80 per month.

BEACON HILL AREA—Attractive one-bedroom suites, new apartment building. Available June 1 at $82.50 per month. Also one-bedroom suite in quiet block available now at $85 per month including garage.
HAGAR & SWAYNE LTD.
4-0531

OAK BAY SEAFRONT
De luxe seven-room suite, two bathrooms, living room, dining room and two of the bedrooms have unobstructed sea view, also balcony. Insulated for sound and has all the features of a well-appointed house including ample cupboards. Phone 2-3655 for information

TRELAWNEY APTS.—De luxe one-bedroom suite, 1266 Newport Ave., Oak Bay, $95.

LUXOR MANOR — Two - bedroom suite, $93.50.

BACHELOR SUITE—Oak Bay Junction. Heated, $45.

BROWN BROS. AGENCIES LTD.
1125 Blanshard St. 4-5741
or Jack Vaio, 3-0805

CREST APARTMENTS, 1125 HILLside Ave. Front 3-roomed apartment. Fully modern. Equipped with electric stove and refrigerator. Available June 1. Adults only. Wired for TV. $85 per month. Pemberton Holmes Ltd., 1002 Government St. Phone 4-8124.

OAK BAY SEA FRONTAGE, beautiful landscaped garden, lovely large three-room apartment in stately English home. $80. All freshly painted and brand new kitchen for gracious living. See 1989 Crescent Road. Shown after 5 p.m.

CENTRAL LOCATION. UNFURNished three-room self-contained suites, gas stove and automatic hot water. Hot water heat supplied, clean and comfortable. Rent $65 and $60. June 1. Apply 609 Yates Street or phone 2-4207.

2-BEDROOM SUITE, LARGE LIVing room, dinette, kitchen and bath, electric stove and refrigerator. Adults only. Rent $85. Avon Court, 490 Vancouver St. 2-3767.

HILLCREST APARTMENT, 1170 Fort Street. Available July 1. Bachelor suite, $67.50. Murphy bed, refrigerator, electric range, automatic laundry, Oil-O-Matic heat, garage and TV aerial available, close to town. 2-3308.

DE LUXE SUITES—NEW BLOCK. Everything in comfort and beauty. One bedroom, $85 and up; bachelor, $75 and up. Hardwood floors throughout. Smart all-electric kitchen, automatic laundry. Close to town.
VIKTOR APARTMENTS
Suite B-16, 976 Humboldt St.

SEA CREST APARTMENT, BEACH Drive, de luxe one-bedroom suite with sea view, $92. One two-bedroom de luxe suite, $110. Equipped with electric stove and refrigerator, wired for TV. Phone for appointment. 2-3004.

BRENTWOOD—LARGE, MODERN, 3-room de luxe apartment; automatic heat, electric refrigerator and stove supplied; $65. B. C. Dawson, Sluggett Road, Keating 132K.

MODERN, TWO-BEDROOM SUITE, cabinet kitchen, gas stove, automatic oil heat and hot water supplied. Lots of cupboards. $70 monthly. Vacant June 1. 1742 Denman. 9-2504.

NOW AVAILABLE, FAIRFIELD. Bed-sitting room, three-piece bathroom, kitchenette, gas range, refrigerator, heat, light, water; $45. 2-4533.

3-ROOM SELF-CONTAINED SUITE ground floor, private entrance, on Gorge waterfront, $60 per month includes all services. Adults. 4-4771.

LARGE, CLEAN, BRIGHT, 3-ROOM suite; washing facilities and garage; adults. 2664 Blanshard, Hillside entrance.

SEACROFT APARTMENTS, 1438 Beach Drive. Three-room suite on second floor. Adults. 4-0914 or 2-7384.

TWO - ROOM, SELF - CONTAINED suite, gas range, including heat and water. Adults. 1458 Begbie.

TWO LARGE ROOMS, KITCHEN, electric stove and bath. Fairfield and Linden. 2-3753.

CRAIGWOOD APARTMENTS corner Fort and Craigdarroch. One penthouse suite, one two-bedroom apartment. This is an excellent apartment. 2-3362.

AVAILABLE — SPACIOUS FOUR-room apartment with spacious grounds. Fireplace in living room, front porch and glassed-in porch in rear, electric stove, refrigerator. $85. 2-3933.

NEAR NEWPORT AND BEACH Drive. Luxury apartment beautifully appointed. 2 bedrooms, two bathrooms, etc. Rent $125. Apply A. Bernard & Co. Ltd., 629 Fort St. Phone 4-9335.

TWO SUITES AVAILABLE IN well-kept Fairfield apartment block, three rooms and bath each; new gas ranges; available immediately at $60. Stewart Clark & Co., 608 Broughton. 5-2481.

LANGFORD, BRENT BLOCK, 3-room suite, electric range, $40. James Bay bachelorette suite, gas range, $40.
GEORGE RANDALL LIMITED
1309 Douglas St. Phone 4-8109

DUPLEX, GROUND FLOOR, 3 rooms, electric range and refrigerator. Close in. $67.50. Also another 3-room apartment furnished or unfurnished. Also bachelor suite. Adults only. 3-6469.

LARGE 3-ROOM SUITE WITH bath, refrigerator, range, automatic oil heat. Apply Suite No. 3, 1016 Pakington.

BACHELOR SUITE INCLUDING living room, kitchen and bathroom, $50 month. Adults only. Apply No. 10, View Royal Apartments, 205 Island Highway, or 9-4234.

SUITE FOR RENT. CENTRAL. Upper suite, four rooms and bath. Vacant. Rent $55. Phone 4-9305.
FINANCIAL SURVEY LTD.,
1324 Government Street

ADRA APARTMENTS, 1249 FORT, super 1-bedroom suite, electric kitchen, laundry, oil heat, hot water supplied. Close in. TV wire. Special to considerate folk.

WESTCHESTER APARTMENTS—Three-room suite, electric stove and refrigerator. Automatic washing and drying facilities. $77.50 per month. 2-4882.

MOVE RIGHT IN. THREE ROOMS and bath, upper duplex. Private entrance, gas range. In Esquimalt. Good bus service. Working couple preferred. No children. 3-4920.

AVAILABLE JUNE 1, BACHELOR suite, including living room, kitchen and bathroom. Nice view. $55 month. Adults only. Catherine Court, 992 Gorge Rd. West, 9-4234.

JAMES BAY. CLOSE IN. 3-ROOM suite, larger rooms, newly decorated. Kitchen with sink and oil range. Share bath. $45. Dickie Realty. 833 Fort. 2-4312 (eves., 3-3640).

NEWLY DECORATED 3-ROOM upstairs suite, electric range. 10 minute bus service. $55 including light, heat, water. No children. Vacant now. 4-7906 or 9-1848.

MODERN THREE-ROOM SELF-contained suite, heated, electric range and refrigerator, $65. Phone 4-1843 or 9-1198. Broadlane Apts., 1322 Broad Street.

LIVE DOWNTOWN AT DOVER Apartments, corner Douglas and Cormorant. Three rooms plus own bathroom, newly decorated, $60. Phone 3-0005.

2796 BURDICK, 4-ROOM HEATED duplex. Close to Uplands. $90.
Fairterman & Co.
1121 Blanshard St. 3-4161

SPACIOUS SIDE DUPLEX APARTment, in Doncaster area. Two bedrooms, automatic heating. Lease offered at $90 from June 15. 2-6090.

THREE-ROOM SELF-CONTAINED suite, automatic hot water, electric stove, heat and water supplied. Children welcome. 3-3182.

JUNE 1—UPPER DUPLEX, FOUR rooms and bath, heat, light, water. Gas range. Near Jubilee and High School. 2-5396.

ATTRACTIVE 3-ROOM SELF CONtained ground floor suite. Gas range. Adults only. $55. Apply No. 8, 232 Island Highway.

LOVELY WARM 2-BEDROOM suite. Wall to wall carpet TV plug, electric kitchen, laundry garage. $95. 3-3756. Adults.

UPPER DUPLEX, THREE ROOMS and bath. Sawdust range, fuel, light and water included. 2-5772.

ESQUIMALT — SELF-CONTAINED upper three-room suite and bathroom, available May 15. Phone 4-9266.

THREE AND 4-ROOM SELF-CONtained suites. Private baths and entrances. Adults. Victoria West. 3-3807.

THREE ROOMS, KITCHENETTE, $50 including light, water, fuel, share bathroom. 772 Cloverdale. 4-6042.

NEW THREE-ROOM SUITES. REfrigerators, electric stoves and Oil-O-Matic heat; on Oak Bay Avenue, near Foul Bay Road. $70. 5-1093.

THREE-ROOM SUITE, ELECTRIC stove, fridge, automatic washing machine. Adults. 1715 Chambers Street.

AVAILABLE JUNE 2. SELF-CONtained three-room suite. Electric stove, refrigerator, $67.50. 422 Simcoe. 4-8534.

MODERN, CLEAN, BRIGHT, three-room self-contained upper suite, gas range, $65 a month. 3-5330.

THREE-ROOM UPSTAIRS SUITE, private bath and entrance; heat, light, gas supplied, $50. 527 Selkirk Avenue. 4-7349.

TWO ROOMS WITH BATH, SELFcontained. 2-7522. 1015 Princess. No morning calls please.

NICE 3-ROOM, SELF-CONTAINED suite, close in, reasonable. 2-4946 after 5.30 p.m.

THREE ROOMS EN SUITE, ground floor. Very reasonable. 1038 View St.

UNFURNISHED SUITE, IMMEDIate occupancy. Apply 1403 Harrison

THREE-ROOM SELF-CONTAINED suite, oil stove. Vacant May 20. References. 4-9164.

FAIRFIELD—NEWLY DECORATED three rooms and bath. Sea view. Quiet street. $45. 2-7344. Adults.

UPPER DUPLEX, THREE ROOMS, bath, gas range. Vacant June 1. Adults. $55. 1154 Kings Rd. 3-8520.

MODERN LOWER DUPLEX, TWO bedrooms, own basement, furnace and garage. $85. 3208 Wicklow St.

FIVE-ROOM SUITE, HEATED, ELECTRIC STOVE, GOOD DISTRICT. PHONE 2-5990.

2-ROOM SUITE AND KITCHENette, all utilities. 5-2236 weekends, all day, weekdays, evenings.

NEAR NADEN, DOCKYARDS. Ground floor, 3 rooms. Adults. $55. 2-3096.

THREE-ROOM SUITE IN APARTment block, near Buildings. Adults. $55. 9-4371.

$45. GROUND FLOOR — NEWLY decorated three rooms and bath. Close in. 4-5208.

FAIRFIELD DISTRICT — THREE rooms up, light, heat and hot water included. $40. 2-3793.

THREE-ROOM SELF-CONTAINED suite, garage, 423 Young.

THREE-ROOM SUITE, NEWLY decorated, 1134 Pandora. 2-8859.

MODERN SELF-CONTAINED suite. $47.50. 1306 Yates, Suite 5.

CLEAN 3-ROOM SUITE, YOUNG couple preferred. 1258 Balmoral.

THREE ROOMS, BATH, BRIGHT, ground floor, close in. 3-0227.

FOUR-ROOM SELF CONTAINED suite, everything found. $50. 4-5976.

THREE-ROOM SELF-CONTAINED apartment. 3-0859.

SELF-CONTAINED 5 OR 6-ROOM suite, June 1. Close in. 4-4071.

ATTRACTIVE 3-ROOM MODERN suite. Fairfield. $70. 4-2864.

UPPER SUITE, $55. CLOSE IN, quiet. 839 Pandora.

LOTS OF SUITES FOR RENT. Rentals Unlimited, 1216 Broad.

40B FLATS AND APARTMENTS TO RENT, Furnished or Unfurnished

THREE LARGE ROOMS, BATHroom, ground floor, including light, water, oil, $80 month. Own entrance. 2-1734.

SMALL, SELF-CONTAINED SUITE. Quiet reasonable rent. Separate entrance. 676 Battery St. 2-2551.

FURNISHED AND UNFURNISHED suites for rent. Waldron Apartments, 837 Burdett Avenue.

41 FLATS and APARTMENTS WANTED, FURNISHED

WANTED — FURNISHED APARTment for July and August by minister and wife. Non-smokers, references if required. Phone 4-4991.

FOR JUNE 1—MODERN THREE rooms, electric stove, heated. Quiet couple. Fairfield district preferred. Rent around $70. Box 1456, Victoria Press.

42 HOUSES TO RENT FURNISHED

ESQUIMALT. — Furnished two-bedroom house available May 16. Close to transportation and golf course. Adults only. $50 per month.

OAK BAY, Lansdowne Heights—New, fully furnished three-bedroom home available June 1 for nine months. Adults only. $125 per month.
Contact Rental Dept.
KER & STEPHENSON, LIMITED
4-4127

IN OAK BAY, LARGER TYPE home, fully furnished. Automatic washer, TV, extra large living room, dining room, den, sunroom, modern kitchen, two or three bedrooms. Secluded, many good fruit trees. June, July, August, September. 4-0909.

SEVERAL ATTRACTIVE, WELLfurnished homes available at reasonable rentals to careful tenants while owners on vacations. Heisterman & Co., 1121 Blanshard Street. Phone 3-4161.

OAK BAY
Four-room stucco with basement. Fully furnished. Available to Sept. 30. Rent $75 per month. No children. Mr. Alexander, 2-4251. Rithet Consolidated Limited.

ADMIRALS ROAD — CLOSE TO Naden, completely furnished. Available immediately. $100 per month. Pemberton, Holmes Ltd., 1002 Government Street. Phone 4-8124.

FOUR-ROOM FURNISHED HOUSE for three months. Nice, quiet district. Apply 3230 Wascana.

NEW, PLEASING, CONVENIENT home, three months or more after June 15. Phone 9-1028.

WELL FURNISHED, TWO-BEDroom, waterfront home. June 15, approximately five months. 9-4190.

42A HOUSES TO RENT, UNFURNISHED

UPPER DUPLEX, Blanshard St. $55
DUPLEX, Jubilee area, two bedrooms $85
TWO-BEDROOM HOUSE, Walnut Street. Including heat $95
THREE BEDROOMS, large rumpus room. Oil-O-Matic heat. Two-car garage. $150.
BROWN BROS AGENCIES LTD.
1125 Blanshard Street 4-5741
Or Jack Vaio, 3-0805

HAULTAIN STREET — Modern 2-bedroom duplex equipped with electric range. Drive-in garage. Available June 1. $85 per month.

COOK QUADRA — Spacious new two-bedroom bungalow equipped with oil range. Drive-in garage. Oil heat. Available June 1. $95 per month.
Contact Rental Dept.
KER & STEPHENSON, LIMITED
4-4127

OAK BAY — 5-ROOM STUCCO bungalow, available June 1. Rent $75. Adults.

Close-in Fairfield — Upper portion of duplex; living room, 2 bedrooms, kitchen with gas range and refrigerator. All large rooms with plenty of cupboard space. Heat supplied. Adults. Rent $75.
Swinerton & Co. Limited
3-7181 - 620 Broughton

MODERN TRIPLEX COMPRISING living room, dinette, kitchen, two bedrooms and bathroom. Oil-O-Matic heat. Full basement. Rent $95. Apply A. Bernard & Co. Ltd., 629 Fort St.

NEW DUPLEX, DAVIE ST. LIVING room with dining area, cabinet kitchen wired for range, two bedrooms, drive-in garage. Oil-O-Matic heat. Available immediately. $85 month. Phone 2-7573.

NEW SIDE-BY-SIDE FOUR-ROOM duplex. Basement and garage. Oil-O-Matic heat. New electric stove supplied. Fairfield area. $85 a month. Available May 15. 3-2269.

498 BEACH DRIVE. OLDER-TYPE house, four bedrooms, oil heat. Available June 1. $65 per month. Pemberton, Holmes Ltd., 1002 Government Street. Phone 4-8124.

408 HILLSIDE — SEVEN ROOMS, four bedrooms. $70.
HEISTERMAN & CO.
1121 Blanshard Street 3-4161

LOVELY SEAFRONT HOME, DEEP Cove. Sidney 82-F

SIX-ROOM HOUSE — HILLSIDE district. Automatic heat. Available May 15. $85. 4-2485.

4-ROOM DUPLEX, HEATED, GArage, sea view. $75. Fairfield. 2-0541.

3 ROOMS AND BATHROOM, 2858 Rose, corner Topaz. Some furniture, large garden, fruit trees.

5-ROOM STUCCO BUNGALOW Oil-O-Matic heat. $90 per month. Bayne & Toder Agencies, 2-1121.

MODERN SIX-ROOM HOUSE, with basement. Occupancy June 1. 721 Cloverdale Avenue.

2532 GOVERMENT, 4 ROOMS, $50.

43 HOUSES WANTED TO RENT FURNISHED

JULY 14 TO 29. FAMILY CABIN wanted with safe beach at Shawnigan. 2-2770.

SMALL FURNISHED HOUSE, OUT of town, 6 months or more. 8-2031.

43A HOUSES WANTED TO RENT, UNFURNISHED

SMALL HOUSE WANTED BY adult couple by June 1. Living room, one bedroom, kitchen, bath, garage with all utilities. Rent must be reasonable in good district, within four-mile circle. P.O. Box 112, Victoria.

HOUSE, UNFURNISHED, 2 BEDrooms, wired for range. Well recommended tenant. Willing to do light repairs. Lease. Outskirts. No objection occupation within next three months. 2-9371.

WANTED JUNE 1 BY BUSINESS executive with three children, 3 or 4-bedroom house in Oak Bay or vicinity. Gardening our hobby. 3-7355.

YOUNG COUPLE WILL KEEP your house and garden in good condition in return for reasonable rent. References. Box 1448, Victoria Press.

URGENTLY WANTED—TWO BEDroom house by June 1. $75 to $80 a month. Oil heat. One child, 10 years. Box 131, Victoria Press.

URGENTLY, BY YOUNG COUPLE with children, 3-bedroom home by June 1. Reasonable rent. 3-8541.

LARGE HOUSE, GARAGE. PREfer two kitchens. On or before July 1. 2-5445.

WANTED BY ARMY OFFICER, modern three-bedroom house immediately. Will pay up to $110 monthly. Phone 7-1811, Local 113, during office hours.

44 HALLS, STORES and OFFICES TO RENT

CORNER QUADRA AND TOLMIE—Ideal for barber shop or shoe repair. $45. Brown Bros. Agencies Ltd., 1125 Blanshard St., 3-1183.

MODERN OFFICES FOR RENT. Stobart Building, 745 Yates Street. Elevator and janitor service. 4-5841.

AVAILABLE FOR RENT, 4,500-FT. warehouse space. Apply 754 Broughton Street.

NEWSTEAD HALL. 734 FORT FOR any occasion. 2-1121.

47 CARS FOR SALE

AUSTIN BUYS
1954 Austin Somerset, like new $1295
1953 Austin sedan, like new $1095
1950 Austin Sedan, first class $550
1949 Austin Sedan. A real buy $450
1949 Austin 2-door. a gift $295

MASTERS MOTOR CO. LTD.
ACROSS FROM Y.M.C.A.
815 VIEW PHONE 3-3541

1955 PLYMOUTH HARDTOP CONvertible. Radio, heater, air-conditioner, tinted windshield. Showroom condition. Must sell. $2,600. 3479 Lovat St., 4-4667.

CARL ROBERTS'S ASTROLOGICAL FORECAST

MONDAY, MAY 14, 1956

ARIES (March 21 to April 19)—This is your day to take those practical suggestions which have been made to you by one of your own household and really put into motion. Fix your accounts, your property, your books, your budget.

TAURUS (April 20 to May 20)—This is your day to get out in the world of action. Contact all associates and business companions. See how they feel you can get ahead quickly. Merchandise your products or your talents or ideas. Keep on the beam. Work.

GEMINI (May 21 to June 21)—Behind-scenes activities are best way for you to get those material matters organized and arranged to include greater efficiency, charm, comfort, art, emotional happiness. Take it easy tonight. Avoid expensive pleasures.

CANCER (June 22 to July 21)—Your most unique capabilities and unusual aims can be attained during daytime by working along with determined friends who are loyal and have your best interests. Tonight be very careful not to arouse opposition at home.

LEO (July 22 to Aug. 21)—Contacting powerful official, executive who stubbornly follows path that he, or she, believes to be right gains you the backing and support you need now. However, make sure you do so quietly or you jeopardize everyone's position.

VIRGO (Aug 22 to Sept. 22)—Friend who sees all angles of situation pertaining to your own ambitions shows you slant by which you can profit that you hadn't known or considered. Avoid any unwise expenditures tonight.

LIBRA (Sept. 23 to Oct. 22)—Today has almost entirely to do with worldly or public interests. See that you go directly to those in power, state your practical goals. Get them to show you how they have made success in their ventures. Listen closely to advice.

SCORPIO (Oct. 23 to Nov. 21)—All kinds of new data from newspaper, other available sources, newcomers whose background is different from yours makes you see more clearly value of present associates, how you can impress public more forcibly with your talents.

SAGITTARIUS (Nov. 22 to Dec. 21)—Whatever has to do with advice from experts in personal relations as well as those of financial acumen and background makes you see your chores in new light. Be efficient and put systems into motion. Relax tonight.

CAPRICORN (Dec. 22 to Jan. 20)—Angle-working associate sees what you really want and will give you the suggestions to round out your ideas. Try to get off with them to some attractive, charming site, talk out and come to meeting of minds.

AQUARIUS (Jan. 21 to Feb. 19)—Starting week right by plunging into the duties awaiting your personal attention gives you good start toward much greater success. Get home affairs in better shape. Tonight brings desire to go off on tangent. Don't.

PISCES (Feb. 20 to March 20)—Get yourself dolled up early. Then spend day in outside world finishing entertaining at luncheon, dinner, tea, coffee, etc., as well as doing jobs with a smile. This produces big results now. Tonight finds you confused. Get a good rest.

IF YOUR CHILD IS BORN MONDAY . . .

Monday's child is one who has so many opportunities early in life that you'd be wise to increase your offspring's tempo to as high a pitch as possible, especially since your youngster will be very deliberate and slow in pace in any event. The chart is a fine one for work connected with merchandising products or ideas and for making as much progress as possible in work connected with land, real estate development and projects. Fine also for bookkeeping and there is a fine understanding of emotional matters.

47 CARS FOR SALE

GLADWELL
YOUR MERCURY, LINCOLN, METEOR DEALER INVITES YOU TO
DRIVE AND SEE WHY
These Are the Finest Used Car Buys in Victoria

1955 METEOR NIAGARA SEDAN. De luxe model, 10,000 miles, two-tone. $2395

1952 LINCOLN HARDTOP COUPE. Capri model, yellow with black top and all the accessories, $2795

1954 MERCURY MONTEREY SEDAN Showroom condition, automatic power steering and brakes. Radio, whitewalls. $2795

THE BEST TRADE-IN ALLOWANCE AT GLADWELL'S

1954 CHEVROLET SEDAN. Automatic, light blue, 22,000 miles. $1895

1954 FORD SEDAN. Smart turquoise color, top condition. $1750

1953 CHEVROLET SEDAN. Family Tudor, light blue. $1495

PLUS DOZENS MORE TO CHOOSE FROM AT
GLADWELL'S DRIVE-IN MARKET
THE BIG LOT
800 BLK. PANDORA
Open Till 9 p.m. 4-7911 2-2111

NOTHING DOWN—NO CASH
COMPARE THE PRICES
24 MONTHS TO PAY
'55 VOLKSWAGEN $1,645
'53 PONTIAC COACH $1,365
'51 METEOR SEDAN $995
'49 CHEVROLET COUPE $735
'50 AUSTIN A-40 $525
'48 MONARCH COUPE $485
15 MONTHS TO PAY
'46 CHEVROLET SEDAN $345
'46 CHEVROLET PANEL $235
'41 PONTIAC SEDAN $145
'41 NASH SEDAN $135
ART'S CAR SALES
BURNSIDE AND HARRIET 3-8302

47 CARS FOR SALE

OLSON'S
THE HOME OF 1-Year Guaranteed USED CARS

1955
PLYMOUTH Sedan. Very low mileage. A beautiful one-owner car. $2299

1954
METEOR Coach. Victoria's greatest buy— $999

1953
CHRYSLER Sedan. Automatic, full custom equipment. $2199

1952
PONTIAC Sedan. Custom radio and heater. Very clean. $1299

1951
CHEVROLET Sedan. Ideal family model. $1199

JACKPOT
1949
CHEVROLET Sedan. Mechanically excellent. How can you lose? $429

DRIVE AWAY
1924
DODGE Sedan. All ready to roll. $49

Used Car Buyers Always Drive to
OLSON'S DRIVE-IN USED CAR SUPERMARKET
1036 YATES 4-1147

ESQUIMALT SERVICE
CORNER ADMIRALS AND ESQUIMALT ROAD
53 STUDEBAKER Sedan, with overdrive. As new $1550
49 METEOR 5-Passenger Coupe. Top condition $845
50 DODGE Sedan, fluid drive $1095
49-50 Choice of three Austins from $450 to $495
10% DOWN
OR YOUR PRESENT CAR on a 24-Month Contract
3-5651 3-5651

47 CARS FOR SALE

EMPRESS MOTORS
REMEMBER . . . OUR POLICY
To Provide the Best in Transportation at the Lowest Cost!

ONE-OWNER CARS
54 PONTIAC de luxe sedan. Radio, heater, light green $1696
55 CHEV. de luxe 2-door. Radio, heater. Beige with matching interior $2045
55 PLYMOUTH Savoy sedan. Radio, heater. Blue, like new. Why pay more? $2292
54 CHRYSLER sedan. Automatic, heater, power steering. Blue. Big saving here $2495
54 FORD custom 2-door. Heater, metallic brown. Immaculate $1695
54 METEOR Rideau sedan. Radio, heater. Green. Only 16,000 miles $1795
53 PONTIAC Chieftain "8" sedan. Dual range hydramatic. Blue. Like new $1895
52 DE SOTO Firedome "8" sedan. Automatic, power steering. Blue $1895
54 BUICK Sedan. Radio, heater. Grey. Popular model, good buy $2495
54 MONARCH sedan. Radio, heater. Blue. Smart interior, spotless $2045
54 VAUXHALL Wyvern sedan. Heater. Green finish $1295
54 VAUXHALL Velox sedan. Heater. Metallic grey $1395
51 PLYMOUTH sedan. Green. One owner $1045
50 PLYMOUTH sedan. Heater. Blue. One owner $945
51 CHEVROLET sedans. Heater. One owner. One blue, one grey $1045
53 VAUXHALL Wyvern sedan. Black finish $1075

A GOOD DEAL AND A GOOD DEAL MORE
52 PONTIAC de luxe sedan. Radio

47 CARS FOR SALE

ROAF MOTORS LTD.
1033 - 1061 YATES STREET
CLEARANCE SALE OF
J. M. Wood Motors
USED CAR STOCK
NEW REDUCED PRICES
THE EASIEST PLACE IN TOWN TO DEAL!
PRICES RIGHT!
TERMS RIGHT!
SERVICE RIGHT!

WEEK-END SPECIAL
1949 METEOR Sedan. First come, first served. (718C) $595
MORE GOOD BUYS
1953 BUICK Sedan. Radio and heater. (351A) $1995
1950 CHEVROLET Sedan with heater. (827B) $950
1952 CHEVROLET 2-Door Sedan. Heater. (845B) $1195
1953 CHEVROLET 2-Door Sedan. Heater. This is an outstanding car. (749A) $1495
1953 CHEVROLET Suburban. Radio and heater. (7B) $2095
1947 CHRYSLER Royal Sedan. Heater. (917B) $845
1952 DE SOTO Firedome Sedan. Automatic transmission, heater, white wall tires. (796A) $1695
1953 DE SOTO Sportsman 2-Door Hardtop Coupe. Power steering, power brakes, power windows, automatic transmission, radio and heater. (885A) $2795
1951 CADILLAC Coupe De Ville. Automatic transmission, power windows, radio and heater. (999A) $2595
1949 DODGE 7-Passenger Sedan. Heater. (857C) $395
1952 DODGE Club Coupe. Heater. (712A) $1345
1953 DODGE Sedan. Heater. (857A) $1595
1950 DODGE Sedan. Radio and heater. (58A) $1095
1946 FORD Sedan. Heater. (723B) $495
1948 FORD Sedan. Radio and heater. (993C) $745
1950 FORD Sedan. Heater. (961C) $895
1954 FORD Custom Sedan. Heater. (762A) $1975
1952 HILLMAN Sedan. Heater. (825A) $795
1947 HUDSON Sedan. Sacrifice price. (860A) $495
1947 MERCURY Sedan. Heater. (908A) $550
1949 MERCURY Sedan. Heater. (391B) $895
1949 METEOR Sedan. Heater. (411A) $745
1951 METEOR Tudor. Heater and turn signals. (974B) $1045
MANY OTHERS TO CHOOSE FROM — OPEN TO REASONABLE OFFERS—FIRST PAYMENT, END OF JUNE
ROAF MOTORS LTD.
DEPENDABLE DODGE, DE SOTO AND DODGE TRUCK DEALERS
SUCCESSORS TO
J. M. Wood Motors
1033 — 1101 YATES—PHONE 4-7196
OPEN EVENINGS

Louis Nelson Ltd.
Standard Vanguard
Triumph TR3
810 Johnson St. 3-6113

1952 JAGUAR Mark VII Sedan. We are pleased to be able to offer this one-owner, immaculate sedan in perfect mechanical condition at only... $2395
1956 STANDARD "10" 4-Door Sedan, under 500 miles. Brand new car guarantee ... $1395
1955 VANGUARD Sedan, 13,000 miles new-car guarantee ... $1525
1951 CHEVROLET Tudor, very clean and sound ... $1125
1954 AUSTIN Somerset, one owner a very clean car reduced for a quick sale. Guaranteed ... $1095
1947 MONARCH Sedan, very clean, in good running order. Reduced to sell quickly at ... $445

CORONATION MOTORS LTD.
1954 Morris Oxford, radio, heater. ... $1,025
1950 Pontiac Sedan ... $795
1939 Plymouth Coach, good transportation ... $170
Phone 2-6313 or 3-4023
Model "A" Ford ... $65

1948 FRASER MANHATTAN WITH overdrive, new brakes, two-tone. Makes into bed. Signal lights, heater, defroster, air-conditioned. Ideal for family. What offers. 3-0446 evenings.

1953 FORD V8 BODY GOOD. Rubber good. Motor tops (new) 11,000 miles. Has to be seen to be appreciated. 4-7845. 1215 Vista Heights.

CONVERTIBLE MONARCH, LUCERNE, 1954, perfect condition, one owner, 16,000 miles. Power steering, brakes, seat and windows; heater and radio. Phone 2-5496 after 7.30 p.m.

1941 BUICK 5-PASSENGER COUPE. Good tires, body, heater, turn signals. Needs motor work. $55 or trade apartment washer or baby buggy. Bob, 1144 Empress.

1952 DE SOTO 8-CYLINDER—ONE-owner car, low mileage, good tires, mechanically sound. Phone after 6 p.m. 4-8912.

FOR SALE—1952 METEOR RANCH wagon; radio, heater, four new tires. May be seen after 4.30 p.m. at 2885 Admirals Road.

1947 DODGE CONVERTIBLE coupe, complete accessories, low mileage, showroom condition. Terms. 3-3660

1950 MONARCH SEDAN, CUSTOM radio, heater, white walls, undercoated. Outstanding condition. $1,095. 3-8093.

1949 STANDARD VANGUARD, body, motor and tires excellent. A real buy, $395. 3-8514, 8 a.m.-6 p.m.

1953 OLDSMOBILE SUPER "88", power steering and brakes, automatic, radio and heater, 25,000 miles, $2,150. Phone 4-8548.

MOVING TO U.S.A., SACRIFICING 1946 Nash "6" sedan. Overdrive. $370 or best offer. 3-7941 evenings. San Sebastian Annex, Ste. 3.

1950 PREFECT SEDAN, $250; 1947 Austin sedan, $195; 1946 Cadillac coupe, $875. Chet Dowman Service Garage, 724 Johnson, 3-1411.

47 CARS FOR SALE

BRITISH AUTO CENTRE
HEADQUARTERS FOR MORRIS MG VANGUARD TRIUMPH
SEE THE NEW 1956 VANGUARD MK111 SEDAN and TRIUMPH TR3 SPORTS CAR
NOW ARRIVING IN OUR SHOWROOM AND TEST DRIVE THESE WONDERFUL CARS
We Also Offer the Following Tip-Top Used Cars
1956 STUDEBAKER Power Hawk. As brand new, less than 800 miles. Power brakes, radio, overdrive and many other extras ... $2995
1955 PLYMOUTH Savoy Hardtop Convertible. Automatic transmission, radio, many other extras. Low mileage ... $2395
1955 VAUXHALL Velox 6-Cylinder. One owner, low mileage, completely equipped. In perfect shape ... $1695
1954 ZEPHYR Zodiac. One owner, completely equipped, two-tone grey and blue. 6 cylinders ... $1495
Special Budget Terms on New and Used Cars to Suit Your Individual Pocketbook
971 Yates at Vancouver
2-8141
Evenings: T. Woodruff, 4-2680
L. Guidi, 2-8638

TODAY'S PRICE CHALLENGER
1953 Austin Somerset
$795

SELECTED USED CARS
53 Ford Tudor, automatic transmission new motor ... $1,295
49 Meteor Top condition ... $795
51 Ford Five-Passenger ... $995
50 Studebaker Champion ... $695
54 Morris Oxford Sedan ... $995
51 Cadillac Sedan ... $2,595
53 Oldsmobile "88," immaculate ... $1,895
51 Buick hardtop convertible $1,595
53 Henry J "6" fully equipped $1,095
52 Morris Minor ... $495
51 Austin Countryman Station Wagon ... $595
50 Hillman Station Wagon ... $595

SPEEDWAY MOTORS LTD.
951 YATES ST.
4-3524

1951 BUICK CUSTOM DYNAFLOW sedan, fully equipped, beautiful condition throughout, $1,575. Would consider trade. 4-3679.

'41 PONTIAC SEDAN, RADIO, heater, turn signals, excellent tires and running condition, $225. 2-0747, 1109 View.

1938 PONTIAC SEDAN; BODY, motor and running gear excellent. Ideal transportation. $125. 3-8514, 8 to 6 p.m.

1950 AUSTIN, IN EXCELLENT condition, with Fram oil filter, nylon seat covers and undercoating. 5-1016.

1930 MODEL A COUPE, EXCELLENT shape, new brakes, clutch, licence. $50. 5-1258.

1951 DODGE STATION WAGON; asking $1,450. 3-7786, 1092 Cloverdale.

SPORTS CAR, AUSTIN CONVERTIBLE, recently overhauled. $750. Victoria 4-8957 after 6 p.m.

1955 BUICK 4-DOOR HARDTOP, fully equipped as new; low mileage. Terms. 7-1779.

1946 FORD COUPE. GOOD CONDITION. Radio and heater. $175. 2-2244.

1941 CHEVROLET DE LUXE. NEW brakes relined, battery, licence. Good condition. $250. 3-0860.

1950 MERCURY CONVERTIBLE $1,095. Will trade for 1952 Ford sedan delivery. 7-2584.

1951 METEOR SEDAN, RADIO, heater, overdrive, 40,000 miles, $995. 4-7010. 1181 View.

1951 CHEVROLET FOUR-DOOR, owner driven, $950. Cash offers considered. Phone 3-8340.

MUST SELL 1954 AUSTIN SOMERset, 17,000 miles. Phone Keating 169X.

1940 CHEVROLET 2-DOOR SEDAN, $95. Terms. 3077 Carrol Street. 4-6671.

1951 PREFECT, $160 DOWN. TAKE over payments. Top shape. Ask for Herb. 4-6754.

1951 AUSTIN SEDAN. MUST BE sold by Sunday night. Good shape, new tires. Only $395. Phone 3-1644.

1950 ROVER SEDAN, GOOD CONDITION, $995. Cash or terms. 9-2364.

1950 AUSTIN STATION WAGON, IN good condition. $475. 4-2479.

1955 BUICK CENTURY RIVIERA, excellent condition. Phone 9-3003.

1948 CHRYSLER SEDAN WINDSOR; one owner; reasonable. 2-3955.

QUADRA AUTO SALES
WANT GOOD USED CARS

1954 FORD, A 1 CONDITION, ONLY $1,600. 2-3523 daytime.

1951 AUSTIN, 19,000 MILES, EXCELLENT condition. $575. 2-5616.

NOTHING DOWN AT ART'S, BURNSIDE AND HARRIET. 3-8302.

M.G.-T.D., 1951, BLACK, IN VERY good condition. 7-3136 or 7-2145.

1941 BUICK SEDAN, CHEAP. 2-3547.

47A TRUCKS and TRAILERS FOR SALE

IT'S HERE NOW!
NEW NASHUA 35' LIVING AT ITS BEST
Fully equipped, 2 bedrooms (one with bunks), forced air heat. Good storage space, brightly decorated, fully insulated. No one but Nashua gives you so much for so little. Full price is only ... $4395
Financing arranged.
Also selection of used models, various makes and sizes.
GET SET FOR HOLIDAYS
Order your Scotsman Sports and Travel Trailer, 10' and 16', on display.
HI-LO TRAILER SALES
618 ISLAND HIGHWAY
(Just past Colwood corner.)
Phone 8-2514, 7 days a week.

47A TRUCKS and TRAILERS FOR SALE

ROAF MOTORS LTD.
CLEARANCE SALE OF
J. M. Wood Motors
USED TRUCKS
NEW REDUCED PRICES
1953 AUSTIN Van. Economical to operate. (850A) ... $675
1951 CHEVROLET 1-ton, platform body. (768C2) ... $795
1955 CHEVROLET 2½-ton, 5-yard dump, 8-inch hoist. Very low mileage. (941A) ... $3895
1954 DODGE ½-ton Panel. (765A) $1595
1952 FORD ½-ton Panel. (447B) $1095
1953 FORD ½-ton Express. Automatic transmission, radio and heater. (12A) $1395
1952 INTERNATIONAL ½-ton Express. (636B) ... $995
OPEN TO REASONABLE OFFERS
ROAF MOTORS LTD.
Dependable Dodge, De Soto and Dodge Truck Dealers
Successors to
J. M. Wood Motors
1033-1101 YATES PHONE 4-7196
OPEN EVENINGS

TRAIL-R-RENT
Brand New Teardrop Trailers. Fully equipped with sink, ice box and stove. Aluminum, lightweight and easy to tow. Hitch supplied for all cars. Low weekly rates. Reserve now for your summer camping trip.
K-M MOTORS
1030 Yates Phone 2-5822 or 4-8257

SNAP. 1948 CHEVROLET 3-TON flat deck. Excellent condition. Motor just completely overhauled, 2-speed rear end, 825-20 tires. Price $1,350. Langford Auto Wreckers, 1074 Goldstream Avenue, Langford.

1956 DODGE 1-TON, AS NEW. WILL sell or trade for car or truck. Phone 2-0172.

1951 AUSTIN A-40 PICKUP DELIVERY, in excellent condition. Low mileage. Reasonable. $395. 2-1274.

NEW BOX TRAILER, 16" WHEELS, 340. 425 Obed.

HOUSE TRAILER, RANGETTE, comfortable. $170. 8-3675.

BOX UTILITY TRAILER, 4x8 ft., complete. 8-3333.

47 B PARTS, TIRES and ACCESSORIES

GARAGES SERVICE STATIONS BODY SHOPS
QUICK ACTION!
Give your customers fast, dependable service on all car, truck and tractor radiator repairs. We specialize in radiator work. We do not compete with you.
ISLAND RADIATOR (VICTORIA) Ltd.
942 FORT STREET 4-7712

CHEVROLET OWNERS
'53 to '56
Motorola 6-Tube Custom Radio, Completely Installed $86.40
Pay Only $15 Down
KING TV AND RADIO LTD.
Corner Johnson and Blanshard
4-9913 4-9913

6-VOLT BATTERIES $11.50
With Exchange
12-Volt Batteries ... $19 ex.
Fully Guaranteed
FRANCIS BATTERIES & TIRES LTD.
RETREADING SPECIALISTS
1412 Quadra St. Phone 3-7032

NEW CAR RADIOS, AS LOW AS $49.95. We sell, install and repair them all. Victoria West Radio and Television, 761 Esquimalt Rd. 2-4413.

SPECIAL THIS WEEK—600-16 AND 670-15 Goodyear tires from $11.45. 670-15 Goodyear tubeless, $20.90, with Class A trade-in. Gavin Jack, 1317 Quadra. 3-6331.

EXPERT RETREADING
New and used tire sale.
FRANCIS BATTERY & TIRES LTD.
1412 Quadra St. Phone 3-7032

OIL, 85c GALLON, RE-REFINED, top quality oil for cars or marine use. McQuade's Ship Chandler's, 1252 Wharf Street.

CAR AND TRUCK PARTS, DAVID St. Auto Wreckers. 526 David St. 2-9879.

FACTORY REBUILT TRANSMISSION, fully guaranteed. Sandy's Auto Wrecking, 1023 View Street. 3-7521.

CLARK'S AUTO PARTS, 3233 Douglas. Used parts for cars and trucks. 3-8041.

MOLYOIL SUPER LUBRICANT. Ask your dealer for it today.

VICTORIA WEST WRECKER, 314 Dundas. 3-8233 nights, 4-4377.

ONE-TOIN MERCURY, BOX AS new. Ideal for trailer. 9-1089.

'37 FORD V-8 MOTOR, COMPLETE, $25. 5-2070. 618 Michigan St.

WANT MOTOR FOR '35 FORD. Phone 5-2368.

AUSTIN A-40 ENGINE, COMPLETE, $50. 3-7811.

47 C AUTO REPAIRS and SERVICE

FAST, TOP-QUALITY RADIATOR repairs, body work and painting at Morrison Chevrolet-Oldsmobile Ltd., Yates at Quadra. Phone 3-1106.

MOONEY'S AUTO BODY SHOP, 3-4177. Complete collision repairs, painting, etc.

47D AUTO FINANCING and INSURANCE

Automobile Financing Auto Loans
Monthly instalment plan financing of automobiles household appliances, furniture and commercial equipment.
Money-saving rates on direct auto loans. Life insurance up to $1,500 at no extra cost. Generous terms. Quick decisions.
Island Finances Limited
1112 Broad St. Phone 4-6831

CAR BUYERS
Before you buy your new or late model used car see us about our low cost financing service. Available for either dealer or private sales.
A. M. TAYLOR SPITTAL
1210 BROAD STREET

48 CARS AND TRUCKS WANTED

K-M MOTORS, 1030 YATES. WE buy, sell and finance used cars, trucks and house trailers. Quick cash for clean units. 2-8822.

CARS WANTED FOR CASH OR consignment. Midtown Auto Sales, 837 Yates. 2-2241.

PRIVATE PARTY WISHES TO purchase for cash 1954 Oldsmobile hardtop. 2-2751.

WANTED — TRUCK IN GOOD condition for cash. 5-2821.

ENGLISH CAR IN GOOD CONDITION. Will pay cash. 4-1451.

JUNK CAR AND TRUCK WANTED —Immediate pick up. 4-9624.

CASH FOR CARS AT ART'S, BURNSIDE AND HARRIET. 3-8302.

BUY TRUCKS CARS FOR CASH! Van Isle, 945 Yates Street. 2-6810.

49 BOATS and MARINE FOR SALE and WANTED

BOAT SALE
PRAMS - DINGHYS - CARTOPS
8' Mahogany plywood V-bottom dinghy ... $92.00
8' Plywood flat-bottom dinghy, painted ... $59.95
Unpainted ... $49.95
10' Plywood flat-bottom dinghy, unpainted ... $62.50
8' Double-ended flat-bottom prams, painted ... $62.50
Unpainted ... $52.50

SHIP CHANDLERS (McQUADE'S) LTD. Phone 3-1141
Bottom of Yates, between you and the water

"TEE-NEE" BOAT TRAILERS
MERCURY OUTBOARD MOTORS AND PARTS
FIBREGLAS BOATS UP TO 20 FT.
Fishing—Camping Equipment
SURFACING PRODUCTS & MARINE SUPPLIES LTD.
845 Yates 2-1928

PAINT-UP TIME!
BROLITE Z-SPAR PAINTS AND VARNISHES
CHRIS CRAFT MAHOGANY STAIN FILLERS, SEAM COMPOUNDS, ETC.
ANGUS MARINE
2220 DOUGLAS ST. PHONE 4-7431

VICTORIA MARINE WORKS
2007 Government St. 5-2402/5-2408
OUTBOARD RENTAL MOTORS
All sizes. $3.00 and $4.00 per day

MARINE CHARTS
AND TIDE TABLES
ISLAND BLUEPRINT & MAP CO.
1124 BLANSHARD

BOAT LUMBER
Dalziel Box Co. Ltd.
4-1422 4-3814

BOAT LUMBER FOR SALE IN small or large quantities, dressed to your size. E.G. 2x6 cedar yellow cedar, pine, bending oak, rough spruce oars. Extra long panels of marine plywood. Free boat plans and suggestions.
BUILDERS SASH & DOOR LTD.
380 Garbally Road
3-3171

WE SPECIALIZE IN SANFORIZED shrunk boat covers, yacht hoods, cockpit covers, boat curtains, etc. Guaranteed to fit. We also carry a good line of water-mildew proofing for canvas boat covers, $3 per gallon, and canvas boat decking by the yard. Victoria Tent and Awning Co. 831 Balmoral Road. Dial 2-5215. Free customer parking.

20' CARVEL-BUILT BOAT WITH shelter cabin and schooner stern; speed 7 m.p.h. Bottom coppered this year. Upper works could stand paint. 3-8 h.p. Easthope engine runs perfectly all day. $375. Now anchored below brickyard, Pat Bay Highway. LeDain.

3 H.P. 3-PHASE MOTOR AND CONtrol for irrigation. New, $180. Pierce & Stout and major aluminum couplings, tube, fittings. Economy irrigation sprinklers.
SMITH BROS. FOUNDRY LTD.
4-1625 632 Pembroke Street.

17' CEDAR RUNABOUT. IDEAL for family picnics or fishing. Safe for small children. Completely overhauled, spotless. Almost new, 1955, 10 H.P. outboard motor. In water and ready to go. Price, complete, $650. Box 144, Victoria Press.

USED
MARK 20 MERCURY, $300; MARK 25, with controls, $375. Evinrude 25, with long shaft, $400.
ORR MARINE DISTRIBUTORS
130 Kingston Street 2-5813

12-FOOT MAHOGANY PLYWOOD outboard runabout. Seats four, large decks, windshield. Used two months. Well looked after. $300. 9-4522.

WOODS & CLARK
1834 Oak Bay Avenue 4-3421
Sales — Service — Parts for Scott Atwater Outboards

WANTED — 8 OR 10-FT. DINGHY with oars and oar-locks. Reasonable. Phone George, 4-1609 after 6 p.m.

RALPH AT B & S MARINE. OUTboard and engine repairs. 2643 Douglas for Elto. 4-7843.

22' STEEL LAUNCH, WITH 60 H.P. motor, can be seen at Hall's Boat House. 4-5825.

30-FT. CABIN CRUISER—GOOD engine, toilet, sink, pram dinghy, spring bunks. Snap. Phone 9-3190.

12-FT. PLYWOOD BOAT, RUNabout style. Ideal for fishing. $100. 2-0954.

36' CRUISER, MARINE MOTOR, sleeps 4; dinghy. $1,800 cash. 2-7496.

16' SAILBOAT, SUNRAY CLASS, centreboard sails, perfect condition, hull needs some work. $195. 4-6685.

WANTED — 10 TO 20-H.P. OUTboard, 11 to 14-foot boat, skis. Will pay cash. 2-7390 or 7-2738.

FOR SALE — 16-FT. CLINKER-built cabin boat, 5½-h.p. Briggs-Stratton motor. Phone 7-1193.

12-VOLT 35-AMP. AUTOLITE GENerator with regulator, like new. Cheap. 425 Obed.

14-FT. RUNABOUT, WITH 15-H.P. Evinrude, 1 year old. 7-1526.

NEW 18-FOOT CABIN CRUISER, reasonable. 3040 Tillicum. 4-9239.

SPEEDBOAT, KEATING 58-M OR at Creed's Landing.

ONE 20-FOOT CABIN CRUISER, inboard motor, $1,050. 2-9826.

SMALL CABIN BOAT, 4 H.P. INboard, $300 cash. 136 Superior.

20-FOOT CARVEL-BUILT BOAT with motor. 3060 Harriet. 4-9916.

SNAP—5 H.P. JOHNSON, $135. 3202 Service, after 5 p.m.

ISLAND MARINE SUPPLIERS LTD.
1214 Wharf Street 2-8258

CANVAS BOAT DECKING. VICTORIA Tent & Awning. 2-5215.

CHRIS-CRAFT DREEM BOATS — Van Isle Marina, Sidney 293.

51A MORTGAGE LOANS

INVEST IN THESE WELL-SECURED MORTGAGES
52-75—First mortgage, $2,800, $40 month, 7% interest, three-year term
52-77—First mortgage, $8,000, $100 month, 6½% interest
52-76—Second mortgage, $3,000, $20 month, 8½% interest, 10-year term. This is well secured. 30% discount
52-78—Second mortgage, $2,160, $35 month, 7% interest, three-year term. 25% bonus.
Call JOHN BLAIR
Northwestern Securities Ltd.
631 Yates Street 4-8054

FUNDS ON HAND AND IMMEDIATELY AVAILABLE FOR MORTGAGE LOANS
Large and small amounts. Repayments to suit. Fast efficient service, low costs, speculative or home owner loans. Progressive advances during construction.
MORTGAGES AND AGREEMENTS PURCHASED
F. J. BROWN & SONS LTD.
1112 Broad Street Phone 4-7171
"SERVING VICTORIA FOR OVER 50 YEARS"

MORTGAGE FUNDS
In small and large amounts. For residential and business properties. Prompt discussions. Low interest rates. Also N.H.A. Home Loans.
A. BERNARD & CO. LTD
629 Fort Street

$1,500, FIRST MORTGAGE, $25 month, 6% interest. $3,814, second mortgage, $27 month, 6% interest, 25% discount. M. E. Braithwaite of Financial Survey Ltd., 4-9305; res. 2-7645.

MORTGAGE LOANS
Private money available for both 1st and 2nd mortgages. Contact M. Braithwaite, Financial Survey Ltd., 1324 Government St. 4-9305.

$500, $1,000, $1,500 AVAILABLE for 2nd mortgages. Dickie Realty, 833 Fort. 2-4312. Eves. 3-3640.

52 WANTED TO BORROW

WANTED
Small and large amounts for first mortgages on selected residential and commercial properties. Enquires invited.
A. BERNARD & CO. LTD.
629 Fort Street

53 TIMBER BROKERS

A. S. KERR AND ASSOCIATES, foresters, cruisers and evaluators. 723 Fort. 3-1415; evenings, 2-4746.

53 A TIMBER FOR SALE AND WANTED

WANTED TO BUY — LAND AND timber or standing timber. Fir, hemlock, balsam or cedar, first or second growth. Also peewee or bigger logs, any length, any amount, felled or felled and bucked or cold decked or delivered to our mill. Highest prices. No middleman or broker to pay. Atlom Lumber Co. Ltd., 210 Johnson Street West. 2-2249, 2-6921; eves., 2-4032.

WILL PAY CASH FOR TIMBER OR land suitable for tree farming. Frank G. Rainsford, R.C.R.P. 923 Fort. 2-3634; 2-9888 eves.

54 BUSINESS OPPORTUNITIES

EXCELLENT DAIRY FARM
Family Enterprise
Large rural milk business in growing community. This business has its own milk route with 250 customers. Daily sales over $60.00. The market is waiting to double this figure. The farm contains 120 acres, 40 cultivated. Full line of machinery, including half-ton 1955 truck, 36 head of stock, excellent Grade "A" dairy and equipment, unlimited water, 100 tons of hay and silage produced. Large six-room family home and two cottages. First-class barns and silo. $15,000 to handle as going concern.

VANCOUVER ISLAND HOTEL
Fast Growing Area
Seafrontage
Attractive 18 rooms with all modern facilities, plus 5 cottages. Modern beer parlor—sales 30 barrels and 150 cases per month. Extension possibilities. Price $95,000, terms, consider partial trade for real estate.

MORGAN HOTEL OUAMICHAN
This summer resort is first-class in every detail. Private beach. Highway frontage. Main lodge is magnificently furnished and equipped. Annex has 3 self-contained suites, also 3 cottages and owner's residence. This property must be seen to be appreciated. For further particulars write or phone today.

AUTO COURT AND CAFE BUSINESS
Ideal location on Island Highway—one of 2 auto courts between Victoria and Nanaimo. Two 2-bedroom cottages, 1 duplex cottage, cafe building, equipment and furnishings. Excellent possibilities for expansion.
Price ... $14,000
$5,000 cash, balance $60 per month.
H. W. DICKIE LIMITED
Box 545, Duncan, B.C.
Phone 188 or 1088
Evenings, R. B. Evans, 1073-L
W. K. L. Farquhar, 814-Y
W. H. Griffith, 1374-L

TOURIST HOTEL
Exceptional Income
Widely-known tourist centre, close in. Eight housekeeping rooms, fully furnished, with large owner-suite on first floor. Hot water heat. Historic home in excellent state of preservation, set in spacious landscaped grounds. Complete throughout with stove, fridge, linen, laundry equipment and everything included as a going concern. Owing to ill health owner leaving for California. Revenue over $5,000 net yearly. Asking price (mortgage available) ... $25,000
Capital City Realty, 4-1922;
Home, 4-8274

VIEW ROYAL
SHOE AND BARBER SHOP
Business premises and two lots. One side as shoe shop, with good equipment and some stock. Other side barber shop. Business or lots can be bought separately. Good proposition. Open to offers. Easy terms arranged.
Asking ... $7000
Steve Stephens, 3-7844.
Capital City Realty, 4-1922

54 BUSINESS OPPORTUNITIES

RANDALL'S LTD.
BEACON HILL PARK 8 DE LUXE SUITES
Moderate Rents. No Vacancies.
Building in Excellent Condition. Asking price $68,000 on low cash payment. Substantial balance by mortgage, 4½ per cent. Owner leaving city. Inquiries invited.

SEAFRONT, 4000 FEET WATERFRONT
Approximately 80 acres of rolling pasture and arable land in secluded valley, land locked harbour, water ponds, 6-room house, barns, revenue cottages, with fisherman's float, fresh water springs and stream. Truly Shanngri-La. Price all inclusive ... $45,000
Or owner will accept small apartment as part payment.

BEAUTY SALON STYLIST
Owner Leaving City
Excellent gross revenue, good equipment, long lease, balance sheet available.
Price, terms ... $6000
Advisory period available to purchasers.

CAREFREE REVENUE
5 Suites
Tenants pay for all utilities. Revenue $150 per month with free room for janitor who looks after lawns. Taxes only $138. Clear title. $5,000 handles.
Price ... $15,000

FISH AND CHIPS AND CAFE
Smart set up with up-to-the-minute fixtures. Serving fish and chips and short orders. Doing a very profitable business, catering to a steady clientele. Definitely a good money maker in a splendid location.
Price ... $7950
EVENINGS—Mr. Davis 4-8614 or Mr. Randall, 2-5447

George Randall Limited
1309 Douglas St. Phone 4-8109

SPECIAL
POPULAR MOTEL
Under-Priced
Very Attractive
This is an architect-designed motel of over 25 completely furnished units in good condition and location. It is about the finest buy we have ever had for the price, and it can definitely be worked up into very excellent returns plus other possibilities. We are sorry we can give no further information except that due to estate problems we have the property. Inforamtion only on interview.
Price, with terms ... $75,000

Superior Value LARGE DUPLEX MODERN - SIDE-BY-SIDE
Top Construction
This very attractive large duplex has all the features, including oak floors throughout, tapestry plaster, insulation, full separate basement and garages, etc. Each side has twin bed bedrooms, full wall closets, large living room with fireplace, dinette, electric kitchens, four-piece Pembroke bathrooms, Venetian blinds, etc. Age is three years and location is in the city by all services in Richmond Road area. ACT FAST ON THIS ONE.
Full price ... $19,000
Terms approximately half cash.

VICTORIA'S FINEST APARTMENT
Exclusive Area, Sea Views
Subdivide Additional Land
This is an investment special as the apartment is superior in every way, commanding the highest rents with beautiful grounds and sea views—PLUS a large tract of desirable property for subdivision, which would sell quickly. No phone information, please.
Total price ... $75,000
and terms.
Mr. D. R. McAdams, home phone 4-9038.
BROWN BROS AGENCIES LTD.
1125 Blanshard Street 3-1183

SELECTED REVENUE PROPERTIES
City. Two stores and five self-contained suites, all rented. Net revenue $3,000 per year. Full price ... $26,500
Business block of 2 stores and parking lot.
Price ... $20,000
New modern building. Store on long lease, rents $135 per month ... $14,000
Oak Bay, on the waterfront, a beautifull apartment building ... $120,000
Oak Bay business block, corner location. Store and self-contained apartments.
Price ... $80,000
For Inspection and Further Details Apply to J. Smith.
4-9335 or 2-3298

A. BERNARD & CO. LTD
629 FORT ST. 4-9335

K & S
An Unusual DOWNTOWN PROPERTY
Five Lots
This exceptionally-attractive property, consisting of five lots, is situated in the downtown area and is zoned for commercial. Some revenue now being derived from seven suites (conversion of fine old home) but, in our opinion, the value of the property is in its potential as an hotel or downtown motel site. For full particulars contact

Commercial & Industrial Department
KER & STEPHENSON, LIMITED
(Member Multiple Listing Board)

BEACON HILL PARK 8 DE LUXE SUITES
Moderate Rents—No Vacancies.
Building in excellent condition. Asking price $68,000 on low cash payment. Substantial balance by mortgage, 4½ per cent. Owner leaving city. Inquiries invited.
Evenings—Mr. Davis, 4-8614 or Mr. Randall, 2-5447.

George Randall Limited
1309 Douglas St. Phone 4-8109

TRIPLEX — ONE FLOOR
Three self-contained units.
Each 2½ rooms, bathroom.
Basement and furnacette.
Superior location.
Income $1,710.
Expenses $293.52.
Net $1,416.48.
Price $10,750. Terms cash.
Netting over 13%.
Alex Page, 4-8054 or 3-7325. Northwestern Securities, 631 Yates Street.

MUST SELL
A completely equipped dry cleaning plant plus a pressing shop. These two shops can be handled by three people. Good clientele. Forced to sell as am entering new field. $3,500 will handle. 2-6833, 9 to 5.

54 BUSINESS OPPORTUNITIES

REVENUE 3 SUITES
SELF-CONTAINED NETTING 20%
Comprises three self-contained, fully furnished suites. Three separate gas meters, 4 separate electric meters and three separate hot water tanks. Fully insulated. Close to transportation, schools and shops. IN EXCELLENT RENTAL AREA. A clear-title property.
Full price ... $15,592
Please call Mrs. Gerry Parker, 4-8054 or 2-0257. Northwestern Securities.

REVENUE $260 PER MONTH
1. TWELVE ROOMS.
2. H.A.P. HEATING.
3. TAXES $172.
4. HALF BLOCK TO BUS.
5. STUCCO EXTERIOR, DUROID ROOF.
6. TWO BATHROOMS (ELECTRIC HOT WATER).
7. EXPENSES $604 PER YEAR.
8. GROSS $3,120.
SELLING WITH $3,800 CASH, AT ... $11,800
PHONE ROY E. HILLS, 4-8054 OR 3-6918
NORTHWESTERN SECURITIES

MOTEL
On attractive seafront property. Good beach, swimming, fishing. Six 2-room modern housekeeping units fully furnished, automatic gas ranges. Two overnight units. Full plumbing in each cabin. Propane gas hot water heaters, linen, blankets, utensils. Modern three-bedroom stucco home for owner. On highway near U.S.A. auto ferry terminal. Excellent winter rental prospects. Space for more cabins if desired. Terms available. Full price ... $32,500
Contact Gordon Hulme Ltd., Sidney, phone 120, residence 308Y. (Multiple listing.)

SECHELT PENINSULA
One of the most rapidly developing districts in B.C. The popular, modern, 4-star Sea Beach Motel, 10 units, built of yellow cedar since 1951. Busy the year round. Attractive 6-room house, waterworks system, boats, outboard motors (good fishing), workshops, etc. Also 22 acres ripe for subdivision. Must be sold.
Price ... $80,000
$30,000 cash, or will sell motel and house separately. On the sea front at Davis Bay this beautiful resort must be seen to be appreciated. Owner, R. F. Whitakr, Wilson Creek, B.C. Phone Sechelt 46.

GROCERY CONFECTIONERY
Here is a real money-maker, well located to serve a large community. Store and equipment plus four-room house. Located on two lots 50x100 ft. each.
FULL PRICE $8000
Terms available. Stock at invoice extra. Gordon Hulme Ltd., Sidney phone 120; residence, 308Y.

GROCERY AND CONFECTIONERY STORE — Victoria West District. Owner retiring after operating business for some years. Good opportunity for bachelor or young couple. Price $2,500 plus stock at invoice. Exclusive Listing.

FOUR-SUITE APARTMENT HOUSE —Close to Pandora and Fort Street junction. Revenue about $200 per month. Oil-O-Matic heating. Lovely grounds. Price ... $14,000

COUNTRY GENERAL STORE — On main highway. Well established business. Excellent revenue from post office. Six-room bungalow with Oil-O-Matic heat. About one-half acre of property. Price $15,000. Plus stock at invoice.

AUTO AND TRAILER COURT—On Island Highway. Ten modern cabins. Eight miles from city. Excellent piece of property.
Price ... $40,000
Open to offers. Multiple Listing.
H. B. Beasley of Financial Survey Ltd. 4-9305, Eves. 3-3225.

BLOCK OF STORES
Situated close in on a main street (10 years old). Gross rents $4,800 per year. Carefree landlord has nothing to do with light, heat, window cleaning, etc. Excellent yield, steady tenants, always rented. Businessmen will appreciate the opportunity here to pay for the investment out of both revenue and depreciation. Full price only $40,000.
For full particulars call Wes Dickie
DICKIE & CO.
833 Fort 2-4312 (Eves. 3-3640)

SERVICE STATION
Large volume tire sales, recapping, vulcanizing, gas and oil. Old-established industrial and business patronage. Splendid chance for energetic man or partners. Buildings, equipment, $35,000. Terms available. L. J. Coltis, 4-8124; eves. 3-6348.
PEMBERTON HOLMES LTD.
1002 Government St.

LUNCH COUNTER
Good small coffee shop, specializing in noon meals. Short hours, 5½-day week. Very good living for a couple. Low overhead. At less than stock and equipment. Cost for cash, $3,000. Heisterman & Co., 1121 Blanshard. 3-4161.

GROCERY STORES
If you want to buy a good business, large or small, with or without living quarters, consult us. We know the pick of the market. L. J. Coltis, 4-8124 eves. 3-6348.
PEMBERTON HOLMES LTD.
1002 Government St.

SHOE REPAIRS
Shoe repair equipment for sale. Finisher, patcher, jack, motor, $150 takes. Phone 2-9744 or 5-1297.

SELF-CONTAINED, FOUR-SUITE apartment. Good rental district. Showing 14 per cent. $8,000 will handle. Total price, $19,000. 2-1727.

WANTED — COFFEE SHOP OR small restaurant. $1,000 to $1,500 down. Terms. Small rent. Box 133, Victoria Press.

HEATING AND APPLIANCE BUSINESS, downtown location. $300 cash will handle. Phone 2-5414 or 9-1198.

55 EXCHANGE REAL ESTATE

DO YOU NEED A LARGER HOME? I have two excellent modern 3-bedroom homes and both clients will consider a trade. E. Wills of Financial Survey Ltd., 4-9305, res. 9-4584.

56 LISTINGS CANCELED

SOLD
1026 ROSLYN RD.
1715 ALBERT AVE.
2167 SMYTHE ST.
636 FRANCES AVE.
823 SEYMOUR AVE.
950 JASMINE AVE.
4011 QUADRA ST.
1167 COLVILLE RD.
2420 CADBORO BAY RD.
1704 BAY ST.
3220 WASCANA ST.
1325 QUEENS, SIDNEY.
BRENTWOOD GENERAL STORE
All the above sales within the past three weeks.
FOR ACTION PHONE LISTINGS TO TAYLOR SPITTAL LTD.
4-9308

SOLD—3800 PALO ALTO, "SPOT cash," by Mr. Ludlow. Have a number of buyers to low down payment homes. For action, please phone 2-7276 or 3-5101 eves. Town & Country Homes Ltd.

COTTAGE ON WEST ROAD, S

57 HOUSES FOR SALE

HARRY FOSTER LTD.

732 DOUGLAS STREET 2-2101
Opposite "The Bay"

JUBILEE AREA
$2250 DOWN
$65 PER MONTH

These monthly payments include the taxes on this MODERN stucco two-bedroom home only five years old. Full high basement. Oil-O-Matic heat, completely redecorated inside and out. REAL VALUE. Full Price $9750

Call George Jessup, 2-2101; res., 2-1667

Outstanding SEA VIEWS and SECLUSION

Most attractive bungalow, built by reputable contractor for his own use three years ago. Nestling among the oaks and commanding sweeping views of PORTAGE INLET. Distinctive exterior features, siding style white stucco with knotty pine trim. Large oak-floor living room, dining room, kitchen and breakfast nook. ALL HAVE SEA VIEWS. There are two nice bedrooms, Pembroke bathroom with built-in vanity, utility room off kitchen, full cement basement, hot-air piped furnace and attached garage. It is a privilege to have this home to offer for sale and it will be a pleasure to show it to you. Priced at ONLY $14,500

Robert Mitchell, 2-2101; res., 3-4473

WHY PAY RENT?
$950 DOWN
FOUR ROOMS
FULL BASEMENT

Your opportunity! A good solid home in nice Victoria West location. Ideal for the investor, retired couple or the young couple starting out. All on one floor, furnished. Low taxes of $30.46. Monthly payment of $50 to reliable buyer. Lower cash offer acceptable. FULL PRICE $5500

Call Herb Hodgson, 2-2101; eves. 9-2114

"DRIVE BY"
3986 SAANICH ROAD
(VIA McKENZIE)

Do not disturb the owners. This MODERN house is extremely well built and the plans were featured by a leading lumber company in their edition of MODERN CANADIAN HOMES. The landscaping will need some attention, but the lot is nicely treed. Excellent floor plan, and the big attached garage adds to the ranch effect. Full HIGH basement, but GROUND LEVEL ENTRANCE. Open to offers regarding terms. Full Price $10,950

Call George Jessup, 2-2101; res., 2-1667

SECLUSION
Home Beautiful

A fine modern bungalow of five rooms, 20-ft. living room, Oil-O-Matic hot-water heat. Luscious setting. Bus nearby. Shrubs, trees and excellent landscaping. Price $11,700

Charles Vining, 9-3786
Len Wright, 7-1659
Office, 2-2101

GORGE
NEW - FIVE ROOMS
OIL-O-MATIC
$10,950

High location. Brand new and ready for occupancy. Attractive living room, through hall, dining room, electric kitchen. TWO GOOD BEDROOMS. Four-piece Pembroke bathroom, full cement basement with rumpus room space. Oil-O-Matic hot-air furnace. Excellent value at this price $10,950

Sorry, address cannot be given over phone, but appointment to view will be cheerfully arranged by calling Robert Mitchell at 2-2101; residence, 3-4473.

3913 Winton St.

Six Large Rooms
Full Cement Basement
Oil-O-Matic Heating
Landscaped Lot
A First-Class Home

Drive by, look this one over on the outside, then phone view call Len Wright at 7-1659, or Charles Vining, 9-3786.

As low as $3,000 down will handle this attractive property.

JOHN GREENWOOD

941 BROAD ST. 3-7041

HIGH GORGE—$1000 DOWN

Five-room older-type bungalow. Large rooms, full basement, drive-in garage, hot-air piped furnace. High location. Nice view. Full price only $6500

HAULTAIN—$2500 DOWN

Four-bedroom semi-bungalow about 9 years old. All rooms are a good size and spick and span throughout. A good family home on a nice lot in a good district. Full price $7300

LAKE HILL—$3800 DOWN

Modern three-bedroom stucco bungalow with full basement, drive-in garage, oil heat. Through hall to large living room 15x19 with oak floor, fireplace, large party dining room with oak floor, good-size convenient cabinet kitchen with lots of cupboards, wired for range; four-piece Pembroke bath; three bedrooms. A good family home in a choice district. Very good value at the full price of $10,800

JUBILEE — TERMS

Ultra-modern three-bedroom ranch, oil hot-water heat. Very well planned. Large rooms, lots of windows $9950

For the above homes ask for Jim Ridings, eves. 3-7396.

OAK BAY
$1850 DOWN

In a quiet street, close to bus and stores. A family home of three bedrooms, basement and furnace $6900

QUADRA DISTRICT

Southern slope with full-bearing fruit trees. A cosy bungalow of five rooms, living room with open fireplace, three bedrooms, large kitchen, full basement and hot-air furnace. Quick possession. Clear title $6500

Mr. Hope, eves. 7-2734.

BEAUTIFUL RANCH-STYLE BUNGALOW IN GORGE DISTRICT

Here is a modern family home that must be seen to be fully appreciated. White stucco 5-room home, huge cabinet kitchen with oil range, spacious living room with fireplace and wall-to-wall carpeting. Family-size dining room. Master bedroom with wall-to-wall carpet, large minor bedroom. Through hall carpeted. Hot water heat. 3-piece Pembroke bath. Utility room. On large lawned lot, on bus line, near school and shopping centre. Full price $8500

$1,000 will handle.

Please contact owner, 2-7496.

57 HOUSES FOR SALE

BOORMAN'S

$1500 DOWN $1500
923 AGNES ST.
(Off Selkirk Ave.)
EXCLUSIVE

Vendor will consider easy down payment to reliable purchaser. Five lovely rooms, full basement. This home is in spotless condition. Drive by and for viewing please phone W. I. Boorman, eves. 4-0434. Full price $6950

CORDOVA BAY WATERFRONT

2 FOUR-ROOM HOUSES
$1500 DOWN

M.L. 1504
Price (terms) $7950

Less for cash. Stan Cornish, Eves., 3-5878

3 BEDROOMS
OIL HOT WATER

There's only one reason it's on the market—the owner is taking up residence on the mainland. Homey 5-room stucco bungalow about 15 years old, with very few steps yet has a basement. Conveniently located to stores and transportation in a good area. Suitable for a family or retired couple. Terms. Full price $8750

T. Smith, Eves. 4-7325

JUST COMPLETED
THREE BEDROOMS
AUTOMATIC OIL HEAT
1874 CARNARVON

Through-hall plan of 1,147 sq. ft., living room with dining area, kitchen with nook, two large bedrooms, one medium size, spacious four-piece bath. Full basement with tubs and electric hot-water tank, deep garage, full insulation. Concrete walks and driveway. Full price $11,750

A. Mutch, Eves. 2-3658

BEAUTIFUL SPLIT-LEVEL
CHOICE LOCATION
PRETTY SECLUDED GARDEN

This home will appeal to the most discriminating buyer. When you see it, you will want to buy it! Ultra-modern in every respect. Seven lovely rooms, tastefully decorated. The living room is spacious with picture windows, enabling the owner views of woods and pretty gardens. Guest dining room looks out over pretty rock garden. The electric kitchen with breakfast nook is a housewife's dream. Two twin-size bedrooms, one finished in birch panelling. Large rumpus room with fireplace, beautifully finished in brick panelling. Extra bedroom could be used as den. The two-piece powder room and wide reception hall are in knotty pine. Oil-O-Matic heat. Many other attractive features. LOOK! Price only $18,900

R. P. Harris, Eves. 7-2998

BOORMAN INVESTMENT CO. LTD.

616 View Street 3-7124

N.O.W
YOU CAN BUILD
N.H.A.

Supervised N.H.A. Construction
N.H.A. Approved Contractors
Maximum N.H.A. 5½% Loans

LOW DOWN PAYMENTS FROM $550 UP
(Plus Lot)

CONTRACT PRICE FROM $7500 UP
(Plus Lot)

Ranch-Style Bungalows, Modern 5 and 6-Room Basement Homes

INDIVIDUAL PLANS, PICTURES OF OUR N.H.A. HOMES AND COMPLETE N.H.A. BUNGALOWS FOR YOUR INSPECTION. PRICES QUOTED ON YOUR OWN PLANS. OWNER PARTICIPATION ARRANGED.

CALL
GEORGE THORNELOE
DAYS 2-7276, EVENINGS 7-2771, FOR EVENING OFFICE APPOINTMENT TO DISCUSS NECESSARY QUALIFICATIONS FOR N.H.A. APPROVAL.

BUILD
YOUR NEW N.H.A. HOME THROUGH
GEORGE THORNELOE
DAYS 2-7276
EVENINGS 7-2771

TOWN & COUNTRY HOMES LTD.

1923 QUADRA STREET

P. R. BROWN

& SONS LTD. EST. 1909
1112 BROAD ST. PHONE 4-7171

1436 GLADSTONE AVE.

Ideal family home situated on a nice landscaped lot and convenient to schools, bus and stores. Has four rooms and bath down, two rooms and bath up. Insulated. Full basement, hot-water heat, separate garage. Full price $9500

A. M. Miller, 4-7171; Eves. 7-1627

SUNNY SLOPE
Panoramic View

Delightful five-year-old shake bungalow on four acres overlooking strait with sweeping views in a wide arc to the mountains. Spacious living room 14x18, dining room, electric kitchen, three bedrooms and bath on main floor. Full basement contains choice 14x30 rumpus room with fireplace, oil hot-air heat, laundry room and many other built-in features. Outside natural beauty has been enhanced with the addition of rockeries and terracing. With a separate matching garage, this property cannot be equalled, with very reasonable down payment for only $15,750

Gilbert Nelson, 4-7171; Eves. 8-3538

OAK BAY WINDSOR PARK
$3000 DOWN

Balance as rent, 5-room bungalow. Living room, fireplace, large dining room, cabinet tile kitchen, two good bedrooms, full basement, automatic heat, drive-in garage, easy taxes. Price $11,500

Mr. MacFarlane 4-7171; Res., 4-8974

DON'T BUY YET

Not until you have seen this spotless 4½-room stucco bungalow with full basement and nice garden. Situated on Oak Bay border and priced at only $9,450. Eves., 4-5884. Bayne & Toder Agencies, 2-1121.

57 HOUSES FOR SALE

HICKS REALTY LIMITED

1710 DOUGLAS STREET 2-5104
OPPOSITE HUDSON'S BAY STORE

OAK BAY

(214-I) In the most up-to-date section of the Willows area. A modern home designed for your living enjoyment. Large and bright living room, work-saving, ultra-modern kitchen the lady of the house will love, three sensible bedrooms. Double plumbing, automatic oil heat, and naturally, oak floors throughout. A stunning 35-foot rumpus room to kick up your heels in. Excellent value. Good terms $16,800

For further particulars, call S. Bowles, 2-3104 anytime.

EXCLUSIVE
GORDON HEAD
N.H.A. — One-Year Old

(221-I) A beautiful home with stucco and stone exterior on corner lot in choice area, only one-year-old. Grounds all landscaped. This home features a large living room with dining area, three bedrooms on one floor, all oak floors, and modern cabinet kitchen, full cement basement with 13x26 rumpus room with fireplace. Oil-O-Matic automatic furnace. Full price $15,750

Phone 2-5104; eves., 7-2830.

SEAFRONT

(222-I). A beach at your door and your southerly neighbors in Port Angeles. Beautiful home with panoramic sea view. Prize location, eight minutes from downtown. Large living room with fireplace, dining room, electric kitchen, two bedrooms, basement, Oil-O-Matic heat. Large and lovely grounds. With good terms $14,500

Mr. Newton-White, 2-5104 anytime.

OAK BAY NORTH
3 BEDROOMS

(M.L.) Modern, no-basement home. Easy access to carport. Electric heated. Free from dust. Large utility room. Wall-to-wall carpet. Terms are good at $12,902

F. Woods, 2-5104 anytime.

N.H.A. — N.H.A.
$2900 $2900
DOWN
5% INTEREST

(280-I) Brand new 1,145 sq. ft. Consists of a large through-hall plan, living room 18x15, dining room 11x10, electric cabinet kitchen, master bedroom with large double closet, other bedroom is medium size, four-piece Pembroke bathroom. Full daylight cement basement with drive-in garage. Hot-air piped heat. Located near Oak Bay border. Full price $11,900

C. Elford, 2-5104 anytime.

JUBILEE AREA

(250-I) Seven-year-old, stucco home with two-room, self-contained basement suite rented at $45 per month. Medium-size living room with fireplace, through hall, two bedrooms, cabinet kitchen, and four-piece bathroom $8750

Easy terms.

Mr. Beswick, 2-5104 anytime.

$2000 DOWN
NEW and ATTRACTIVE

(240-I) Situated in one of the few farming districts within four miles of Victoria. Living with fireplace and oak floors, electric kitchen, two bedrooms, three-piece bathroom and utility, large separate garage. With two acres $10,500. With 60x156 lot $8400

Mrs. Burbidge, 2-5104 anytime.

A. BERNARD

& CO. LTD.
629 Fort Street 4-9335
Member Victoria Real Estate Board

OAK BAY HOMES

4 ROOMS PLUS UTILITY ROOM and hot-water furnace. No basement or steps, 18 years old. Taxes $60. Spotless condition, nice lot 40x115, fenced. Nicely located. Terms $8950

7 ROOMS PLUS EXTRA LOT. Older style home, beautiful condition. Four bedrooms, high basement, furnace, extra plumbing, etc. 1,900 sq. ft. Property fenced, handy location. About half cash handles $9400

Less extra lot $8,400.

THREE BEDROOMS, OIL FURNACE, full basement, 22' living room, 12x13 dining room, electric kitchen, two bathrooms, near Willows beach and school. About $7,000 handles, balance at $76 includes taxes of $120. Must be sold. Asking $12,900

UPLANDS 6 ROOMS, ONE FLOOR. Basement and oil heat, 22-ft. living room, 11x12 dining room, attractive kitchen and utility. Nearly 1,600 sq. ft. Three years old. Choice location. Terms $18,600

VERY SPECIAL

UPLANDS SLOPE, 7 ROOMS, ONE FLOOR, plus 22x19 recreation room, bedroom, bathroom, oil furnace in basement. Oak floors throughout, 22x20 living room, full dining room, electric kitchen has separate breakfast room, 16-ft. TV room or den. Twin-size bedrooms. Secluded garden. Beautiful condition, extra features. Attractive terms at $22,000

MR. BELCHER 4-9335; EVE. 4-3594

OPEN HOUSE
28 Marlborough St.
Saturday, May 12
2 to 5 p.m.

An architect-planned home with character—a splendid family home or it could be duplexed. Seven lovely rooms. Two full bathrooms. Full basement. Automatic hot-water heating. Separate garage. Price $13,650

For further information call Mr. Francis, Eves., 2-2349.

GORGE
$1500 DOWN

A neat little 4½-room bungalow in first-class condition. Good-size living room with fireplace, large kitchen with utility. Attached garage. Large lot. All for $7850

Mr. Turner, Eves. 4-2856

GLEN LAKE, AYTON PLACE — Three years old, ranch style, two bedrooms, living room, fireplace, cabinet kitchen, Pembroke bathroom, carport. Taxes $35. Price $5,500. Down payment $1,500 and $50 a month. Phone owner, 8-2163.

57 HOUSES FOR SALE

RANDALL'S LTD.

BEAUTY
GORDON HEAD
WATERFRONT VIEW
National Magazine Prize Plan

Six-room ranch bungalow, approximately three years old, attractive features are: 30-foot living room, Dutch firplace, mahogany panelled wall, hardwood floors, picture windows. Stucco timbered exterior. Westerly exposure, landscaped garden. Oil heat, secluded location and all for a price of $16,300

Evenings, Mr. Randall, 2-5447

OAK BAY
3 Bedrooms

Beautiful home, with wall-to-wall carpets. All rooms, living room 18x20, dining room 12x14, spacious cabinet electric kitchen, through hall to three good-size bedrooms, vanity, Pembroke bath. Full basement with Oil-O-Matic furnace, drive-in garage. One year old. Lansdowne slope. Price $15,750

Evenings, Mr. Randall, 2-5447

DEAN HEIGHTS
Vacant — 4 Rooms

Stucco, about four years old, living room with fireplace, cabinet kitchen, wired for range, two bedrooms, Pembroke bath, full basement, furnace and drive-in garage. Needs some redecorating. Can be bought on easy terms. Price $9850

Evenings, Mr. Sudbury, 2-5447

SOOKE AREA
Waterfront

510' waterfront with magnificent view across Sooke Inlet. Beautiful level location of ½ acre. Five-room stucco, all oak floors, large living room with closed-in sunroom, cabinet electric kitchen, two spacious bedrooms, utility room, large separate garage, city light and water. Taxes only $75. Price $9250

SIDE-BY-SIDE
STUCCO DUPLEX

Stucco, on bus route, just outside city limits. Living room, fireplace, kitchen, two bedrooms and bathroom. Other side same. Each rented at $40. Good investment and good buying, on terms. Price $8500

Evenings, Mr. Davis, 4-8614

GORGE-BURNSIDE
New — Vacant

Here is a lovely new home with large living room, dining room, electric cabinet kitchen, two large bedrooms. Full basement. Automatic oil heat. Drive-in garage. Beautiful view. Terms. Price $10,950

BURNSIDE
$5250

Nice siding bungalow, basement, furnace, large living room, cabinet electric kitchen, two bedrooms, bathroom. Polished fir floors. Garage. Nice garden. Fruit trees. Price $5250

FAIRFIELD
$1000 Down

Four-room siding bungalow, cabinet kitchen, living room, two bedrooms, Pembroke bath. No basement. Vacant. Price $5250

George Randall Limited
1309 DOUGLAS ST. PHONE 4-8109

NEWSTEAD REALTY LTD.

766 FORT STREET 2-8117

FOR QUICK SALE

Fairfield, close to park, shops and transportation. Living room, dining room, two bedrooms, kitchen with oil range. Three-piece bath. Second floor: one 2-room suite furnished, three furnished bedrooms and three-piece bath. Full basement, hot-air piped furnace heat. Possible revenue $180. Low down payment for quick action. Full price $11,500

Please phone Mr. Salter, 2-8117; Eves., 4-7239

OPEN HOUSE
Saturday, 2-4.30 p.m.
3950 Sherwood Road

Don't miss viewing this fully modern rancher in the popular Cadboro Bay area. Many outstanding features, including large living room, dining room, electric cabinet kitchen, three bedrooms, hardwood floors, full basement, Oil-O-Matic heat. Tidy, landscaped lot. Price $13,975

J. Murray, 2-8117; eves., 3-1485

CLOSE TO WATERFRONT AND BEACON HILL PARK
$11,250

An attractive five-room stucco bungalow. Large living room, full dining room, electric cabinet kitchen, two good bedrooms. Pembroke bath. Oak floors. Full basement, oil heat; garage. Lawns and garden. Low taxes. Owner going east.

Contact Mr. Nelson, 2-8117; Eves., 3-5833

DICKIE & CO.

833 FORT ST.

LITTLE THINGS MEAN A LOT

Everything about the house adds up to a saving of at least $1,000 to the purchaser. Brand new, never been lived in, approximately 1,000 sq. ft. Through hall plan, 5 de luxe rooms. Full basement, drive-in garage, packaged Oil-O-Matic. All oak floors. All rooms extra size. You owe it to yourself to see this fine home and see the long broad view. If you have $3,500 we can finance the balance. Full price only $10,950

Move in tomorrow if you call now. 2-4312; evenings 3-3646.

SOOKE REAL ESTATE
Walt Conder. Phone 32M. Eves. 65W

THE GIRLS By Franklin Folger

"Please hurry. I'm in an awful rush."

57 HOUSES FOR SALE

TOWN AND COUNTRY HOMES LTD.

1923 Quadra Street Phone 2-7276
Member Victoria Real Estate Board

OPEN HOUSE
3012 QUADRA ST.
Sat.—1.30 to 5 P.M.
6.30 to 8 P.M.

See this excellent brick and frame duplex, nine rooms, two suites. Oil-O-Matic hot-water heating. Electric ranges. Top condition. Easy terms! Offers considered. Price $14,500

Mr. Ludlow in attendance. Phone 2-7276 or 3-5101.

$7950 WITH TERMS

Six-room bungalow, large living room, kitchen, three bedrooms, full basement. Call Mr. Christensen, 2-7276 or 3-8496.

A SELECT HOME

Fully modern five-room stucco bungalow, eight years old, 21' living room with fireplace, dining room, electric cabinet kitchen, through hall plan, two bedrooms, four-piece bath, full basement, drive-in garage. Close to bus and school. Clear title. Price with terms $9650

Phone Pete Obirek, 5-2158 or 2-7276

FAIRFIELD FIVE ROOMS OIL-O-MATIC

ATTRACTIVE stucco. Bright living room with fireplace, dining room, electric kitchen, through hall plan, two twin-size bedrooms with double closets, basement, quick possession. Exclusive listing. Taxes, $156. PRICE $10,950 With terms.

Ken Sturgeon, 7-1580 or 2-7276

OAK BAY
VICTORIA AVENUE
Ideal for Retired Couple

Four-room bungalow, oak floors in living room; kitchen and two bedrooms, full basement and drive-in garage, stucco. Taxes only $70. Clear title. Full price $10,000

Contact Harold Ware, Eves., 2-1461

WALKING DISTANCE
REAL FAMILY HOME
OR COULD BE DUPLEXED

Seven-room semi-bungalow, spotless condition, you could eat off the floors. Oak floors in living room and dining room, toilet and bedroom and cabinet kitchen on main floor, upstairs, three bedrooms and full bathroom, full basement and hot-air piped heat to all rooms. Separate garage. Taxes $135. Full price $9950

Contact Harold Ware, Eves., 2-1461

BUNGALOW
1539 OAKLANDS

Five rooms, living room, kitchen, and three bedrooms. Taxes $110. Close to schools and transportation. Eight years old. No basement, no steps. Full price $6950

ML 1149. Contact Harold Ware, evenings, 2-1461

CITY DUPLEX!
$950 CASH— PRICE
$6950

1. Four-room suite and bathroom, downstairs; separate entrance. Rented at $48.50 monthly.
2. Five-room suite and bathroom, upstairs; separate entrance. Vacant for new owner or rents for $50 monthly.
3. Each suite has separate entrance to its own basement and furnace. Solid frame two storey dwelling. Call Mr. Thorndoe, 2-7276; evenings, 7-2771.

SPOT CASH
$1500

BUYS THIS BRAND NEW FIVE-ROOM, THREE-BEDROOM RANCHER, all electric glass heating, oak floors, attached garage, no steps to climb. EXCELLENT LOCATION. QUICK POSSESSION. See it now. Balance $75 per month. Exclusive price $8950

Mr. Ludlow, 2-7276 or 3-5101

A SOUND INVESTMENT

Self-Serve grocery and confectionery close in, all modern fixtures. Low rent. $3,750 plus stock. By appointment only. Contact F. Obirek, 5-2158 or 2-7276.

UNBELIEVABLE BUT TRUE
A Home Made to Measure for Business Couple

A brand new 2-bedroom home with drive-in garage, situated on a lot 50x120 which is shaded by lovely oak trees and has 1,050 square feet of floor space. The home has a Fairbanks-Morse automatic oil furnace and is also air conditioned, copper plumbing and fully insulated and also has metal sash windows.

The living room, which is 18x13, has 5 electrical outlets, Roman tile open brick fireplace, lovely coved ceilings and finished in lovely tapestry plastering. Both bedrooms have walk-in clothes cupboards. The bathroom has a 4-piece Pembroke bath with shower rod installed.

The kitchen, which is wired for electric range, is 16x12 with a 12-ft. arborite counter with sink. The 12-ft. built-in cupboards are finished in natural wood. The utility room off the kitchen has laundry tub and lined cupboard. This is a terrific buy at $9950

Terms may be arranged.

This home may be seen at 2726 Roseberry Ave.

For further particulars please contact Howard Blake, 2710 Roseberry Ave., day 2-7276, evenings 2-6719.

OAK BAY
$2,500 DOWN

Three-bedroom bungalow, close to transportation, school. Large rooms; kitchen, wired for range. Full basement, new furnace. Full price $7650

Call Don Parker, Eves. 2-1528.

OAK BAY
NORTH OF THE AVENUE

4½ well-planned rooms, electrically heated, plus utility room and detached garage. Built 1952 by master craftsman. Every thing in excellent condition. Price $10,500

$4,300 cash, balance N.H.A. loan at 5%. Monthly payments of $63, including pricipal, interest and taxes. Well worth investigating.

Call J. D. Gunn, eves. 4-3064

OAK BAY

Two-bedroom stucco home; large living room, fireplace; guest dining room; cabinet kitchen plus electric range. Full basement. Attractive grounds. C.T.M. Full price $11,500

Call Don Parker, Eves. 2-1528.

GILLESPIE, HART & CO., LTD.
611 FORT ST. 4-1181

$750 DOWN

Situated in James Bay and has been newly decorated throughout. Older type semi-bungalow consisting of reception hall, spacious living room, large kitchen and pantry, down; three large bedrooms with clothes closets and bathroom, up. Full cement basement. Close to schools and transportation. Very small lot and taxes only $67. Full price only $6200

Phone Norman Thornber or Cliff Green, 2-2137
Evenings, 9-1853, 9-3750
WESTERN HOMES LIMITED

$950 DOWN

$4,950 full price, 2-bedroom bungalow, small lot. 1127 Johnson St. 3-2396.

57 HOUSES FOR SALE

NORTHWESTERN SECURITIES

OPEN HOUSE
785 HAMPSHIRE
OAK BAY
Saturday, May 12
2 TO 4 P.M.

BRAND NEW N.H.A.
3 BEDROOMS
FULL BASEMENT
OIL-O-MATIC
FULL PRICE $14,250

Mr. Roy Hills, Mrs. Gerry Parker and Mr. Algy Parker will be in attendance. Please call 4-8054, 3-6918 or 2-0257.

AN EXECUTIVE HOME
DESPARD

It is a pleasure to offer to the professional executive a residence possessing the charm, quality and exceptional construction in this selected location. Comprising large living room and dining room, attractive foyer, the very latest in commodious kitchens, 3 bedrooms (one in knotty pine). Double plumbing, 3-car accommodation. Unique recreation room, landscaped Equidistant from hospitals and close to all conveniences. You will be delighted with every detail at $22,500

By appointment only. Call L. E. Kirk, 4-8054 or 3-8528.

RESIDENCE OR DUPLEX
WATERFRONT

Here is a duplex to delight the most particular property owners. Can be used as duplex or private estate type residence. Fully automatic, beautifully landscaped, glorious views. Sheltered waterfront, and because other interests force the owner to sell, you can take advantage of the startling value offered at $17,900

For further information phone today. Call L. E. Kirk, 4-8054 or 3-8528

UPLANDS PARK
FIRST TIME ON MARKET
$16,250, $6250 DOWN
MADE TO ORDER FOR THE EXECUTIVE

Modern 10-year-old bungalow situated in the best district. Living room with fireplace, 20x14. Guest-size dining room. Modern attractive kitchen. Two bedrooms on the main floor. Four-piece bath. Concealed staircase to unfinished attic. Full basement with rumpus room in knotty pine. Oil-O-Matic heating. Beautiful large lot. Separate garage. This is the best available. By appointment only.

Chas. Mallett, 4-8054 or 4-5670

EXCLUSIVE ON LINDEN
CHARMING UP AND DOWN DUPLEX

Lower suite of five rooms rents for $95 and includes garage. Upper has four rooms at $75. This duplex has beautiful floors, is of modern decor. Has fully glassed-in sunroom, oil heat. Lovely rose garden affords seclusion. Close in. All this for $14,900

Please call Mrs. Wellings, 4-8054 or 7-2769.

TRIPLEX

THREE self-contained suites, separate entrances, baths and meters; solid stucco type, basement; wiring inspected; nicely-kept in top condition; $170 per month revenue; quiet locale near Oak Bay Junction. Excellent terms $14,000

I. G. Patrick, 4-8054 or 3-9043

TRIPOGRAPHICAL ERROR

We hasten to correct an unfortunate error in our May 11 advertisement in which a seven-year-old white stucco duplex was offered for $110. The correct price for this property is $11,000—and it would be cheap at half the price. Have you a cottage or small four-room bungalow that you could use as a down payment on this clear title monster? Wonderful value at reduced price of $11,000

P.S.—Please do not blame Victoria Press for any oddities that appear in this column. They are the product of Don Bacon, the mad realtor. 4-8054 or 4-4751.

DRIVE BY
630 LANGFORD STREET
DO NOT DISTURB THE OWNERS
VIEW BY APPOINTMENT ONLY

If the district appeals to you, then the house is just what you are looking for. Centre hall plan with two good-size bedrooms. Living room 17'x11' with fireplace. Dining room. Modern sunny kitchen. Four-piece bath. Enclosed rear porch. Full cement basement with drive-in garage and large rumpus room with fireplace. Lot all in grass. This is top value. Just eight years old. First time on hte market. EXCLUSIVE. Full price $10,950

Chas. Mallett, 4-8054 or 4-5670

3 BEDROOMS
STUCCO BUNGALOW
CLOSE TO SCHOOLS

A very lovely home, situated near schools, transportation and stores. Consists of extra-large living room with fireplace, large family-size dining room, cabinet kitchen with tile drain, 2 bedrooms on main floor, and one bedroom or rumpus room downstairs. Hardwood floors, automatic oil heat. ONLY 9 YEARS OLD. Corner lot with separate two-car garage. Some terms. Very reasonably priced at $10,800

Please call Mrs. Gerry Parker, 4-8054 or 2-0257

IMMEDIATE POSSESSION

Up-and-down duplex on large lot. 3 bedrooms for owner. Revenue up, furnished, $65 per month.

FULL PRICE $8200
$1500 DOWN,
BALANCE
$70 PER MONTH

Must sell. Present all offers to Len LeDoux, 4-8054 or 2-9852.

NORTHWESTERN SECURITIES LIMITED
631 Yates at Broad 4-8054

57 HOUSES FOR SALE

NORTHWESTERN SECURITIES

SNAP
THIS GEM

Did you know? THAT EVEN TODAY YOU CAN ASSUME A $5,000 MORTGAGE PAYABLE AT $45 PER MONTH INCLUDING PRINCIPAL, INTEREST, TAXES AND INSURANCE, 4½%. THIS IS NOT A DREAM, BUT A FACT. The house is only 10 YEARS OLD with full cement basement. Hot-air piped heating. Four lovely rooms with FIREPLACE $7950

STOP, LOOK and BUY.

Phone Roy E. Hills 4-8054 or 3-6918

OAKLANDS
VALUE
CHECK THESE FEATURES
4½% MORTGAGE

PAYABLE $32 INCLUDING TAXES. Modern four-room bungalow. No steps. Paved driveway from street to large separate garage which has spacious workshop for the man of the house. Attractive picket fence enclosing large nicely landscaped lot. Near transportation and school. Bargain priced $7532

Call Maryon Parker 4-8054 or 2-4345

JUBILEE AREA
NAME YOUR TERMS

Two-bedroom stucco bungalow. Large living room with heatilator fireplace. Compact kitchen with lots of cupboards. Dining area. Small neat garden. Separate garage. Oil stove and Frigidaire are included in price of $7500

Mrs. Willings, 4-8054 or 7-2769

COUNTRYFIED

Attractive four-room bungalow with attached garage. 3½-mile circle. Close to school and bus. Nice view of the countryside. Only two years old and price only $6950

Don Bacon, 4-8054 or 4-4751

SNAP
601 KELVIN ROAD
Taxes $80

Close in with half acre of land. Five-room older type bungalow, full basement, drive-in garage. LOW DOWN PAYMENT. Balance $55 per month. New copper piping. Zoned for light industry $6950

M.L. No. 1340
Phone Roy E. Hills, 4-8054 or 3-6918

LOW DOWN PAYMENT
GOOD VALUE

A very nice 2-bedroom bungalow with large living room and extra-large kitchen with oil range included. Part basement with wood and coal furnace. This house must be seen to be appreciated. Full price $6300

Please call Mrs. Gerry Parker, 4-8054 or 2-0257

MARIGOLD
901 TULIP AVE.

Here is a smart, cosy two-bedroom home on a well-gardened lot. In excellent condition, easy to heat, and low taxes. If you wish, drive by and give it the once over. $2,850 cash and balance $40 per month. Full price $4950

A Multiple Listing
Roy Alton, 4-8054 or 4-8513

NORTHWESTERN SECURITIES LIMITED
631 Yates at Broad 4-8054

VICTORIA Realty Ltd.

SAANICH—GOOD HOMES LOW
Prices
Down Payments—

2½ BEDROOMS; full concrete basement; new wiring; electric kitchen and water heater. Snap, $1,350 down. $6400

TWO NEW HOMES—Two bedrooms; oil heat. No steps. Cannot lose. Terms $7500

A FEW OTHERS UP TO $10,000, $3,000 DOWN — ALL HAVE BEEN INSPECTED AND APPROVED BY US

Call 2-9145 or Evenings, 3-3883

$1500—FAMILY HOME

This home has large living room, cabinet kitchen, two bedrooms and bathroom down and two bedrooms up. Full basement with furnace and drive-in garage. This is being sacrificed as owner has left town. Only $1,500 down. Full price $7000

Call John Dunnick, Eves. 9-3395, or R. O. Ney, Eves. 4-5406; Days, 2-9145

OAK BAY

Comfortable and roomy six-room older house on quiet street. Good family home. Full basement, automatic oil heating, garage. Good value at $11,900

Phone Mr. Norman at 2-9145; eves. 3-0395

ULTRA MODERN—SEA VIEW

Owner's leaving town forces the sale of this lovely split-level home consisting of large living room, dining room combination with raised hearth fireplace, modern electric cabinet kitchen with nook, four nice bedrooms, 4-piece bathroom. Full basement with extra room and double plumbing. Oil-O-Matic heat. Many extras. It will be a pleasure to show you this home. Reduced price (with generous terms) $19,900

Please call Keith Archibald at 2-9145; Evenings, 3-0076

REDUCED $1000

Owner has left town and this must be sold. A good family home with living room and cabinet kitchen with eating area. Bathroom and two bedrooms down, also two bedrooms up. Full basement, new furnace. Low down payment, generous terms $6950

Call R. O. Ney, eves. 4-5406, or John Dunnick, eves 9-3395; days 2-9145

$5900

Four-room bungalow on bus line, older but in good shape. $2,000 down, $50 a month.

Please call R. O. Ney, Eves. 4-5406, or John Dunnick, Eves. 9-3395; Days, 2-9145

EXCLUSIVE

Are you tired of work? If so, this smart two-bedroom home with living room and fireplace, cabinet kitchen with hook, full high basement with drive-in garage will appeal to you. The grounds are all developed with shrubs, flowers, fruit trees and small fruits. Only two years old. You must see this before you buy. Price $10,000

Please Call R. O. Ney at 2-9145; Evenings, 4-5406

VICTORIA REALTY LIMITED
1115 DOUGLAS STREET 2-9145
(Opposite Eaton's)

LANGFORD SACRIFICE
$5,750

Five room stucco bungalow, cottage roof, four years old. Large lot, well maintained, plus very good garage. If you want a bargain, don't miss this. Call C. E. Stretch, Pemberton, Holmes Ltd., 1002 Government St.

57 HOUSES FOR SALE

RITHET

706 Fort Street Phone 2-4251
Member Multiple Listing Bureau

ESQUIMALT
$2500 DOWN
3 BEDROOMS—OIL

STRICTLY ON THE LEVEL. No steps into this low-set stucco bungalow, amongst other new homes on a very well-developed street. Tastefully decorated interior. Spacious entrance hall and master bedroom with wall-to-wall carpet. Attractive 21-foot living room with brick fireplace and hardwood floors. 5-Star kitchen with commanding view of the front. One bedroom can be used as a dining room. Excellent value at $9950

Call Tom Piddington, 4-2760

FISHERMEN!
TIE YOUR BOAT
ONLY $2000 DOWN

5½ ROOMS, STUCCO. Have you been wanting to tie your own boat up to your own float? Living room with open fireplace and broadloom carpet. Separate dining room with water view, opening onto a sunny patio. Electric kitchen, two bedrooms. Extra room, facing the water, in the basement. Oil heat. Treed slope to water, with mooring blocks. Come and see it with Tom Piddington, 4-2760

HIGH SHADY
SECLUDED

Although this is a small semi-bungalow it has THREE GOOD SIZED BEDROOMS, living room with fireplace, kitchen wired for range and with breakfast area. Full cement basement, drive-in garage, electric hot water. Among its other features are BEAUTIFUL LOCATION and garden, low fuel bills and LOW TAXES. FULL PRICE $9400

DOWN PAYMENT $2,900

BALANCE ..... $55 Per Month

Please Call 2-4251 - Mrs. Lavender - 3-1455

2 DUPLEXES
$12,500
CLOSE-IN QUADRA

2 Spacious 4-room suites completely self-contained, full cement basement, automatic heat and hot water, garage and garden.

$9200
FAIRFIELD

One 3-room suite and one 4-room suite, self-contained, full cement basement, garage and garden. Sawdust furnace, automatic gas hot-water tank. Both these properties are in excellent condition and immaculate inside and out. For further information, please call 2-4251 - Mrs. Lavender - 3-1455

DO YOU NEED LOW DOWN PAYMENT
BALANCE LESS THAN RENT POSSIBLE
4 BEDROOMS BASEMENT, GARAGE

If these are your needs, you should see this SEMI-BU

57 HOUSES FOR SALE

BROWN BROS
AGENCIES LTD
1125 BLANSHARD STREET
PHONES: 3-1183 4-5741
Member Real Estate Board of Victoria
Member Multiple Listing Bureau

SECLUSION!!
ROCKS, TREES, LAWNS, SHRUBS HIGH LOCATION
A delightful home in a delightful setting. Lovely garden, easy to keep. Four large rooms, good dining area, utility, attached garage. Hot-water Oil-O-Matic heat. Price, including extra lot (worth $1,200), $6,500 cash required to a 5% mortgage
Total price $11,600
Mr. Gaunt or Mr. Clarke, evenings until 9 p.m., 9-3407

SEE 1342 SAUNDERS ST.
(Off Nelson St., Esquimalt)
SUITABLE FOR
Warehouse—storage.
Conversions—4 suites.
2,000 sq. ft. main floor.
2,000 sq. ft. upper floor.
1½-storey—stucco.
Solid construction.
Lot 80x100.
Commercially zoned.
SUBMIT OFFERS
Mr. Gaunt or Mr. Clarke, evenings until 9 p.m., 9-3407

BEACH DRIVE
Near Uplands
OCEAN VIEW
Exclusive Listing
Exceptionally well situated five-room bungalow. Living room 18x19, medium sized dining room, delightful kitchen with nook. One large bedroom, one small. Beautiful four-piece bathroom. Full high basement, hot-air furnace. Drive-in garage. Approximately five years old and in beautiful condition. Priced right at $13,500
Mr. Hill, 3-1183; Res. 3-7585

GONZALES
239 BEECHWOOD
PHONE FOR APPOINTMENT TO INSPECT
Five rooms, all in good condition. Kitchen recently modernized. Full basement, hot-air furnace. An ideal location and $1,500 will handle at $6300
Exclusive Listing
Mr. Hill, 3-1183; Res. 3-7585

CITY-REVENUE
Walking distance to town. Both BUS STOPS at door. This most desirable property is zoned for apartments and HOUSEKEEPING and professional practitioner. Six rooms up. FULLY FURNISHED, renting at $150 per month. Six rooms down, three of which could be rented for $115 per month, making a total of $265 per month; plus a three-room, self-contained suite for the owner. HOT-WATER HEATING. Full cement basement. This is without a doubt the best REVENUE buy in Victoria today. Asking price $14,700
(with terms)
Please ask for Mr. Lawson.
Eves. 2-5275, or Days, 3-1183

HIGH LOCATION BEAUTIFUL HOME
Here is an excellent opportunity for a person who is interested in the growing of MUMS commercially. Lovely large five-room stucco bungalow in IMMACULATE CONDITION throughout. AUTOMATIC OIL HEATING. There are approx. 6,000 MUMS ready for planting shortly. The home is outstanding in construction and plan. Asking price with terms $14,700
Please ask for Mr. Lawson.
Eves. 2-5275, or Days, 3-1183

DRIVE BY
1466 BROMLEY PLACE
To View—Call Agent
The most attractive seven-year-old five-room bungalow you have seen for a long time. This home features AUTO-MATIC OIL (TIMKEN UNIT) HOT-WATER HEATING. To one who likes gardening the top quality soil will be a pleasure. Full price with terms $10,300
Please ask for Mr. Lawson.
Day 3-1183. Eves. 2-5275

VACANT POSSESSION
Three-bedroom family home. Full basement. Newly decorated. Quiet district, one-mile circle.
$1500 DOWN
Full price only $6,800
See any time. Key in office.
Call Mr. Amos, eves., 4-6606

MODERN RANCHER
QUALITY CONSTRUCTION
Full 8' basement. Living room 12x20. Dining room 10x12. Three bedrooms. Vanity type bathroom. Utility with tubs on main floor. Attached double garage. Definitely underpriced at $15,500
Half cash. Balance N.H.A., 4½%.
See This for Value
Call Mr. Amos, eves., 4-6606

ALFRED CARMICHAEL & CO. LTD.
1239 Broad St. 4-7341

K & S
DUPLEX!
GUEST HOUSE!
NURSING HOME!
Zoned commercial
Nine beautiful rooms
Six bedrooms
Ideal location
Oak Bay Avenue
Bargain price on good terms. $12,200, $3,000 down, balance $90 per month.
MRS. HARVEY, 4-5149
MR. VALLANCE, 7-1917

DRIVE BY
569 DAVIDA
New, 3 bedrooms, basement $11,700

1121 FINLAYSON
Larger 2-bedroom, basement $12,500

3922 LA SALLE
3-Bedroom rancher, two years $13,950

2894 GLENWOOD
New, Tudor, waterfront Price $19,500
To view, phone MR. THOMAS, 4-4127; EVES. 3-1754
MR. NICHOLLS, 7-3089 any time.

CADBORO BAY SHAKESPEAREAN
Authentic Elizabethan cottage. 1½-story, stucco and timber construction. Living room 20x23, stone fireplace, beam ceilings. Large guest dining room, smart modern kitchen, two bedrooms, double plumbing. Separate garage. An Old World garden and a GLIMPSE OF THE SEA.
$13,500
Full price
Multiple Listing No. 1500
View by appointment only
MR. WHYTE, 4-4127; EVES. 7-1917

GENTLEMAN'S Seafront Estate
MAGNIFICENT VIEW. COMPLETE SECLUSION. BEAUTIFUL SURROUNDINGS are yours in this attractive house. A breathtaking setting in lawns, shrubs and flowers and the priceless possession of your own private beach. Architect-designed home contains spacious rooms. Large entrance hall, sitting room, dining room, den, two bedrooms, and two bathrooms down. Three bedrooms and two bathrooms up. Two-car garage. Fruit orchard. Conservatory. Hot-water heating. A most valuable property. Shown by appointment only. Exclusive listing.
Price $45,000

KER & STEPHENSON LIMITED
MEMBER MULTIPLE LISTING BUREAU
909 GOVERNMENT STREET

L & S
$2650 DOWN
Three-bedroom, full-basement siding bungalow. Large 19x14 living room with fireplace. 17x11 kitchen, wired for electric range. 60x135 lot, taxes $81. In Saanich. Payments $63 per month.
Full price only $7950
L. H. Rands, 3-4117. Eves. 2-8980

GORDON HEAD
Waterfront—Two acres secluded view. $29,500
Exquisite home
New rancher, 6 rooms $20,500
Split level, new rancher, 6 rooms $21,000
Five acres. Character home $21,000
New, 6 rooms. View $14,700
Stan Kennedy, 3-4117. Eves. 4-4894

LEACH & SPARKS
1119 BLANSHARD ST.

SIX-ROOM HOUSE
Will consider low down payment for quick sale. Older type home in Oak Bay. New copper plumbing throughout, full basement, modernized kitchen, two bedrooms and bath up, one bedroom down. Seven fruit trees on lot. Total price $7,200.
2078 Goldsmith Street. 3-8848.

PEMBERTON, HOLMES, Ltd
ESTABLISHED 1887
1002 GOVERNMENT ST. 4-8124

SELKIRK WAY
A lovely five-room stucco bungalow, eight years old. Nice living room, open fireplace. Two nice-size bedrooms. Cabinet kitchen with very modern electric range, dining space. Entrance hall back and front. Full basement, hot-air piped furnace. Lovely landscaped lot. Can be handled for $5,000 cash, balance by way of mortgage, $6,309 at 360 monthly. An exceedingly good buy at $11,500
To view call Jack Brown, 4-8124
Eves. 4-4976

GARDENER'S PARADISE
HIGH LOCATION
SECLUSION
Attractive shake bungalow of five rooms with a view. Entrance hall to large living room with fireplace, full size dining room that could also be used as a third bedroom or den, two bedrooms, one with private bathroom. Separate bathroom. Cabinet kitchen (wired for range) with dining space. Basement with Oil-O-Matic heating. The whole interior has been redecorated and is in good condition. A double lot in lawns, shrubs, flowers, grapevines and fruit trees that is a joy to behold.
FULL PRICE $14,500
Please call E. S. Jones, 4-8124; Eves. 3-3283

WINDSOR PARK AREA
DUPLEX—
$3000 DOWN
Revenue property consisting of four-room upstairs suite and spacious suite down, having living room, dining room, kitchen, bedroom and bath; also one bedroom, rumpus room and three-piece bath in nicely finished basement. Automatic oil hot-air heat. Nice lot. Moderate taxes.
Full price $10,500
Phone Mrs. Shirley, 4-8124; Eves. 4-8485

$1500 DOWN
WALKING DISTANCE
An older type home in James Bay near the Buildings and park. Has five rooms that are neat and spotless. Small lot. Low taxes. Balance at $50 per month.
Full price only $5950
Reg Cuselton, 4-8124; eves., 3-8464

OAK BAY SOUTH
EXCELLENT BUY
Under construction, well located 6-ROOM BUNGALOW. Living room 20 x 14, dining room, 3 good bedrooms, OAK FLOORING THROUGHOUT. Modern cabinet kitchen, 4-PCS. BATHROOM WITH VANITY. Full basement, oil heating. Garage. If you are contemplating buying, it will pay you to see this lovely bungalow. Price, on terms $16,900
Call Mr. H. Hepburn, 4-8124
Eves., 3-7039

JUBILEE AREA
THREE BEDROOMS
AND RUMPUS
Spacious living room and dining room and electric cabinet kitchen, three bedrooms. Oak floors, all in lovely condition. Full basement and extremely attractive knotty pine rumpus room. Nice medium-size landscaped garden. Truly a delightful home adapted for entertaining. Lots of room for a grand piano and large dining room suite. Built 1941 by one of best builders. Clear title.
Cash $13,000
Call Ken Liss, 4-8124; eves., 2-5865. J. M. Chesman, 4-8124; eves., 3-4833.

ESQUIMALT!
3 BEDROOMS!
$3000 DOWN!
OIL HEAT!
Exclusive Listing
D. Wilkinson, 4-8124; eves., 2-9761

IMMACULATE
FAIRFIELD, six-room home, full electric kitchen. All lovely rooms. Full high basement. One block from sea and park. Only $9500
For inspection call C. E. Stretch, 4-8124; Eves. 3-7436

RURAL PANORAMIC VIEW
New and sparkling this attractive, N.H.A. constructed bungalow has all the attributes of living comfort. Bright and sunny living room with Roman tile fireplace. Spacious kitchen with nook. Two bedrooms, four-piece tiled bathroom with colored fixtures. All hardwood floors and built on the through hall plan. Full cement basement, G.E. forced hot-air oil furnace, laundry tubs and garage. Individual taste and thoughtful planning has made this home the last word in gracious living. Good terms arranged. Full price $13,900
W. Woodley, 4-8124; eves. 4-3916

SWINERTON'S
(Established 1889)
620 BROUGHTON STREET 3-7181

DRIVE BY
3790 and 3770 CASEY DRIVE
Casey Drive is situated above the new highway off Tillicum Road. 3790 is a 3-bedroom well designed home, attractive wide hall, separate living and dining rooms, well appointed kitchen with fan, Pembroke bathroom with vanity. Full high basement with automatic oil heat, drive-in garage. Nice sized lot with trees at back and a magnificent view. Down payment $3,600, payments $74 per month including taxes.
Price $13 470
3770 is a 2-bedroom similar plan, the down payment is $2,200, repayments $66 per month including taxes.
Price $12,300
Mr. Holland 3-7181, Res. 4-7659

UPPER FORT
CORNER PROPERTY
An older home on a valuable corner, Fort Stadacona area. Situated on a double lot the home consists of 4 rooms down and 3 and bath up, then there is a stair to an unfinished attic in which extra rooms could be built. Front and rear stairways to main floor, full basement, hot-air furnace, separate garage. Very well adjusted for conversion to duplex. Open to reasonable offers, asking $11,500
Mr. Cox 3-7181, Res. 3-3814

HIGH LOCATION
OIL AIR-CONDITIONED
Surrounded by excellent grounds with fruit trees, this suburban bungalow has tremendous charm. There is an attractive dining recess, the large living room, the kitchen is wired for range, and there is a nice utility room attached. Two good bedrooms, separate garage and workshop, plus a separate summer cabin, combine to make this a most interesting property at... $8700
Mr. Crow, 3-7181; Res. 2-0775

UPLANDS
HIGH LOCATION
Must sell. Nice appearing. Seven rooms on one floor. Beautiful grounds, well treed. 23-ft. living room, large dining room, electric cabinet kitchen, den with fireplace, two very nice bedrooms, heated sun porch. Self-contained suite in finished basement, separate garage. Very nicely landscaped. Asking price $19,500
Mr. Hall, Eves. 2-8391

OAK BAY
Two very nice stucco bungalows for sale. One is five rooms plus. Main rooms oak floors. Large lot, garage off lane. One six rooms. Main rooms oak floors. Full basement. Hot-air heating. Extra bedroom in basement. Drive-in garage. Low down payment.
$12,000 $12,900
For information contact Mr. DeMan, Eves. 4-2462

DEEP COVE
Beautiful sea view, lovely secluded situation. Living room, sunroom, two bedrooms, cabinet kitchen, two-piece Pembroke bathroom, very nice interior finish, basement. Wonderful water supply, electric pump, large lot, garage. Wonderful value $6500
Mr. Edwards, Eves. Sidney 68H

H. A. HUMBER
LTD. 1220 BROAD ST 2-9161

Fraser Biscoe
576 Yates St., 3-9843

LANSDOWNE SCHOOL DISTRICT
THREE BEDROOMS
Two-year-old N.H.A. bungalow features through hall, big living room with L-shaped dining room, large bright kitchen and two good-size bedrooms. There is a finished, heated bedroom in the high, dry basement. Terms available. Asking price $11,900
Eves., G. Munro, 2-3658
Neil Fraser, 4-9080

TWO YEARS OLD
N.H.A.
$3000 DOWN
Spotless, well located home in Gonzales area, three bedrooms, dining room, large living room, oil heat, close to schools and transportation.
Full price $13,500
Call D. Peaker, Eves. 7-2128

FINANCIAL SURVEY LTD
1324 GOVERNMENT ST 4-9305

FAIRFIELD
Owner Transferred
Outstanding opportunity to purchase a modern ranch-style 6-room stucco bungalow. Lovely large living and dining rooms, spotless cabinet electric kitchen with built-in breakfast area, 3 spacious bedrooms and Pembroke bathroom with built-in vanity. Full basement with fireplace and roughed in rumpus room, fireproof garage and automatic oil heating. Today's best buy.
priced at $13,950
M. Braithwaite 4-9305 Res. 2-7645

MT. TOLMIE
OIL-O-MATIC HEAT
Smart five-room bungalow on attractive grounds. Entrance hall, large living room, with fireplace, dining room, two good-size bedrooms, modern bathroom and kitchen, utility room with tubs. Price $9450
Terms
H. B. Beasley, 4-9305; eves., 3-3225.

MARIGOLD DISTRICT
Attractive four-room bungalow, two years old. Beautiful extra large living room with fireplace. Two bedrooms, bathroom and kitchen, large lot and garage. $7300
Price
Good terms
H. B. Beasley, 4-9305; eves., 3-3225.

$1000 DOWN
CLOVERDALE AREA
Suitable for two small families or one large family. Full basement, 1½-storey home. Ground floor has large living room, open fireplace, one bedroom, large kitchen (stove included) and three-piece bathroom. Upper floor consists of living room, bedroom and separate kitchenette, separate entrances to up and down. New paint and wiring. Large lot fenced. Low taxes. Full price only $6500
Easy terms.
Call Alf Seeber, 4-9305; res., 5-2875

ESQUIMALT
ONLY $5250
Neat four-room bungalow with nice garden. Close to Naden. Extra large living room, and roomy kitchen with dinette. Two bedrooms, bathroom, part basement, hot-air furnace. Low taxes. Reasonable terms.

LANGFORD
New four-room modern bungalow, half acre land. One block from bus. Main rooms oak floors. Large living room 22x14, two bedrooms, cabinet kitchen. Low taxes. Immediate possession. Full price... $5775
Stan Hyland, 4-9305; Res. 9-3641

F. N. CABELDU LTD.
1212 BROAD STREET 3-7174
Member of Multiple Listing Bureau

NEAR ELK LAKE
One-year-old bungalow situated on 4½ acres of high ground with a beautiful view of the straits and mountains. This house consists of spacious hall, living room with large picture window, most attractive kitchen and dinette (both with the same wonderful outlook), three bedrooms, double plumbing, utility room, automatic oil heating, all oak floors except kitchen and dinette. Separate matching garage and garden house. One acre of strawberries and one acre of loganberries at present rented at $600 per annum. The many attractive features of this property cannot be enumerated here, but we would mention that although the property is close to the main highway, a belt of native trees between the house and highway afford privacy $25,800
Call Mr. Blenkinsop

$4750 FULL PRICE
A good little bungalow with full basement and attached garage. Living room has fireplace, kitchen with pantry, two large bedrooms and three-piece bathroom. 1955 taxes were $45. Situated close to Selkirk and Acadia.
Call Mr. Blenkinsop

HOME AND INCOME
FOR ONLY $950 DOWN
Substantially built up-and-down duplex. Four rooms and bath down. Five rooms and bath up. Separate entrances, individual basement. The apartments rent at $48.50 each and one has been kept vacant for new owner. Close to town, school, stores and transportation $6950
Call Mr. Blenkinsop

$1500 DOWN
In excellent condition for immediate occupancy is this seven-room home consisting of through hall, living room, dining room, kitchen, den with fireplace downstairs, three bedrooms and bathroom upstairs. Well situated close to town, low taxes, separate garage, full basement and furnace $5750
Call Mr. Blenkinsop

900 ADMIRALS ROAD
A lovely 3-bedroom home set well back from the street in grounds full of spring flowers and shrubs. Perfection seclusion at back with a good garden and potting shed. Nice living room, full basement, hot-water heat.
Terms. Full price $12,000
Exclusive Listing
Call Cmdr. Wurtele, 3-7174 or 2-3498

$12,650—New, fully modern, 6-room stucco home through hall, no steps $3,000 down. First-class quality.
F. Marconi, 3-7174; eves., 4-6625

FAIRFIELD
A matured home in a quiet location: Large living room and dining room cabinet kitchen, two bedrooms, 3-pce. bathroom. Full cement basement. Coal-wood hot-air heating. Duroid roof. Interior decorated throughout. Kitchen stove included in this low price $8070
Call Jim Cryer, 3-7174. Eves. 7-1021

VISION—You buy an old house, but you invest in a new house, and it's lots easier to keep clean. Discuss your new house with us.
G. G. Lomas, 3-7174

WESTERN
HOMES LTD
611 YATES STREET

OPEN HOUSE
481 KER AVENUE
SATURDAY, MAY 11.
2.30 TO 5 P.M.
AND 6.30 TO 8 P.M.
Brand new N.H.A. stucco oil-heated bungalow. L-shaped living and dining room, Roman brick fireplace, 2 twin size bedrooms, large cabinet kitchen with utility room off. 4-piece Pembroke bathroom. Hardwood floors throughout. Truly a beautiful home. Very low down payment and reasonable monthly payments will handle this at the
full price $9950
To view prior to open house call Mr. James or Mr. Green, 2-2157, eves. 2-6515 or 9-3759.

THE ROYAL TRUST CO.
MOUNT TOLMIE
1960 WOODLEY ROAD
Charming six-room stucco semi-bungalow, situated on a large lot amongst the oaks. Large entrance with through hall, lovely living room, guest-size dining room, kitchen wired for electric stove, two very large bedrooms, four-piece bath on main floor, one bedroom and three-piece bath up. Oak floors, Oil-O-Matic hot-water heating. Full basement. Drive-in garage. Partial seclusion.
Price $19,900
Mr. Coles

THE ROYAL TRUST CO.
1205 GOVERNMENT ST. 3-4126

UP-AND-DOWN DUPLEX IN FAIRfield, 4 rooms and bath down, 4 rooms and bath up. Own entrances, meters. Full basement, hot air piped furnace. Close to school and transportation. Full price only $8,750. To view call Jack Brown, 4-8124; eves. 4-4976. Pemberton Holmes Ltd., 1002 Government St.

FRANK A. MARTIN AGENCIES
1114 Blanshard St.

OAK BAY
3 YEARS OLD
LUXURIOUS HOME
This very lovely home must be seen to be appreciated. It has a spacious living room, full dining room, lovely cabinet electric kitchen, full high basement, air conditioning furnace—truly a home to be proud of.
FULL PRICE ONLY $14,700
For further details, please call Frank Long, 4-8534 or office, 5-1313

BUILDING SPECIALISTS IN N.H.A.
Yes, we have a fully trained staff to handle your new N.H.A. home. We offer you top quality construction and finest workmanship by some of the best contractors in Victoria. Yet the price of your new home will amaze you. Why? Because the volume of houses already built through us enables you to have the lowest cost possible Service to you is our motto, you select a plan of your own choice, we take over from there, fully arrange your loan, and presto! approximately three months later you move in. We will be pleased to take you through some of the lovely homes we have already under construction and you judge for yourself.
Call or drop into our office anytime for more complete detail.
Len Wardle, 3-8359. Bill Gordon 8-3194.

TOP VALUES
1136 ESQUIMALT ROAD
Eight-room family home in splendid secluded garden with lovely view. Three bathrooms, up-to-date kitchen and wall-to-wall carpets included. OFFERS INVITED. C. J. Harrington evenings 3-5846.

778 GORGE ROAD W.
Well planned Tudor style 5-room bungalow with oil heating, good basement, attached garage. All the rooms are spacious with large cupboards, through hall plan, ideally situated on a big lot commanding fine water view. Well worth seeing for $9500
Mr. Hamilton, Evenings 7-1555.

2974 OAKDOWNE LANSDOWNE SLOPE
Owner leaving for England May 24 and must sell this lovely three-bedroom home immediately. Large living room and dining room combination, bright knotty-pine kitchen with utility room off. Large bathroom with built-in vanity wash basin. Rumpus room with cobblestone fireplace and bar. Full high basement with automatic oil heat. Nicely landscaped property. Do make an appointment and view this lovely home, just 1½ years old. M.L. 1438.
Full price... $16,500
Mr. Blannin, 3-4161; Eves. 5-1195

OAK BAY
Stucco bungalow, well located and in good condition. Living room with fireplace, two bedrooms, tiled bathroom. Full cement basement with extra bedroom, furnace, drive-in garage. Reasonable terms. Discount for all cash.
Price $8950
See Mr. Ford

HEISTERMAN & CO.
(Established 1864)
1121 Blanshard Street 3-4161

FAIRFIELD DUPLEX
BARGAIN FOR CASH
Good four-over-four duplex. Upper four rooms and bathroom rent for $65. Vacant for purchaser. Lower four rooms and bathroom rent for $60 in summer, $50 in winter, to tenant who heats both. Cement basement. Piped furnace. Two-car garage. You can't match it at $9200
Alex Page, 4-8054 or 3-7325
Northwestern Securities, 631 Yates

N.H.A.
$2,500 DOWN
EARLY POSSESSION
Owing to posting, army officer must sell this spotless 6-month-old N.H.A. house in Glanford Gardens. Reduced for quick sale by owner. L-shape living room, large kitchen with nook, fitted for electric stove and automatic washer. 4-piece Pembroke bathroom, 3 good-size bedrooms, hardwood floors throughout. Full basement, drive-in garage. Oil-O-Matic heat. Garden partially landscaped, completely fenced at the back. This is an ideal home for a family within ¼-mile new school and a real bargain. Full price $6,900. $2,500 down, balance 4½% N.H.A. mortgage payable $59 per month. May be inspected anytime. Phone 9-4685.

PRIVATE SALE
To settle an estate, this delightful waterfront bungalow is now offered for sale. Situated right on beautiful Cordova Bay, here is everything for the retired couple or small family. Only thirteen years old. The best of materials, workmanship and planning has gone into this compact home. Designed for modern living. Features include double plumbing and fireplaces, oil hot water heat, expensive wall-to-wall carpeting, plate-glass windows, boathouse, professionally landscaped garden, self-contained suite in lower level and many other extras. Price $20,000. Shown by appointment only. No agents, please. Mr. Barlow, 7-1851.

$1,000 DOWN
Secluded rustic bungalow, 3½ rooms. Large living room with beatalator fireplace. Can easily be added onto. Full basement, copper piping, wired for range. Two acres dotted with dogwood trees. Would subdivide. Situated between Elk Lake and Cordova Bay. Good terms to responsible party. Price $7,950.
Mr. Carmichael, Evenings 4-7303
ALFRED CARMICHAEL & CO. LTD.
1239 Broad Street 4-7341

BRENTWOOD PROPERTIES
Comfortable seafront home, bungalow style. $18,000.
Well-built, five-room bungalow, hot-water oil heat, two acres in strawberries. $15,000. Cash $2,500.
Two acres, four-room bungalow. Fruit galore. $9,000, with $2,000 cash.
$5,900. One acre, four rooms and bath. $1,900 cash.
HAROLD C. CROSS
Keating 46-T. Brentwood

LET'S PLAY AUCTION — SOLID 8-room house with two bathrooms. Must be sold. 643 John Street (second house from Government). Any and all offers will be presented to the owner. Extremely low down payment considered. Don Bacon will be in attendance Saturday, May 12, 6 p.m. to 7 p.m. Northwestern Securities, Ltd., 4-8054 or 4-4751.

$11,300
North Oak Bay, substantially built 35-year-old family home, in attractive area, near beach. Two bedrooms, living room, dining room, kitchen. Upstairs presently used as a suite for Mum. Can be used as den and bedroom also has view of sea and islands. Double plumbing, high, full basement. Small, but adequate garden with lane at rear. Oil hot-water heat. 4-6169.

IT DON'T LOOK MUCH
But neither does black gold! This duplex will be paid for in about 6½ years at $1,000 down and $75 month. Full concrete foundation, siding that will never need painting, good roof. Separate bathrooms. Three rooms down, four up. Vacant possession of one suite. Close in boulevarded location where renting will never be a problem. Taxes only $87. Full price $6,300. This will have been the best you've seen in this price bracket. Call Douglas Hawkes at Harry Foster Ltd., 2-2101 (after hours 2-9196).

ONE BLOCK TO SEA
Three Bedrooms
Modern throughout. Lovely kitchen with nook, large living room, dining room, bedroom and den on the main floor; two large bedrooms up. Completed rumpus. Full basement. Oil heat. 10 years old. $13,950 with $3,950. Mr. Warawa, Island Investment Co. Ltd., 4-7146, res. 2-3088.

REDUCED $1,000 FOR QUICK SALE—Family home or duplex. Situated in good residential area. Close to schools and transportation. Large lot with fruit trees. Down payment $3,000. Term. Owner. Phone 3-8648.

B.C. LAND
& Investment Agency Ltd
Our 53rd Year in Real Estate
Member Multiple Listing Bureau

OAK BAY
Five bedrooms, two bathrooms. Attractive English story-and-a-half stucco residence. Could be classed as a "small large house." Ideal for family needing many bedrooms. It is in fine condition. Oil heat. Large lot. Pleasant locale.
Price $17,500

WILLOWS
Six-room stucco, 3 bedrooms, plus attic space. Very large living room. Family-size dining room. Nice kitchen. Eating space. Solid oak floors. High basement. Extra room. Oil heat. Built by a master builder for his own use.
Yours for $13,500
Call Mr. C. R. V. Bankhead, 4-4115; Eves., 2-1697.

OAK BAY
Spotless 5-room stucco bungalow with full basement and automatic oil hot-air heating. Pretty, well cared-for garden. Near convent and church.
Price $11,950
Call Mr. Hope, 4-4115. Eves. 3-6924

LAKE HILL VIEWS, SEMI-SECLUDED
Your cares and tensions will dissolve in the tranquility of this charming family home nestling in the oaks. Features: large living room 32x14 with stone fireplace, dining room, cabinet kitchen with dining area, master bedroom and panelled den or second bedroom and four-piece bathroom. Open stairway up to two bedrooms and sewing room. Hardwood floors presently covered by high-quality wall-to-wall carpets. Full basement with finished rumpus room with French doors leading to attractive patio. Modern all-electric laundry room. Automatic oil hot water heating. Double garage plus carport. Hardtop driveway with Y. Handy to schools, transportation, etc.
Price $14,700
Call Mr. Hope or Mr. Agar, 4-4115; Eves., 3-6924, 3-6410

NEEDS A LITTLE FIXING
BUT WHAT A BUY FOR A HANDYMAN, located in the Gorge, this four-room stucco bungalow with full basement, and good lot can be bought for $1,000 down and $65 per month.
Full price (offers) $7500
Please call Mr. Agar, 4-4115, Eves., 3-6410

B.C. LAND BUILDING
922 Government Street 4-4115
Member Real Estate Board of Victoria.

NEAR THE SEA — OAK BAY
Attractive Tudor style home with two bedrooms, living room, dining room, kitchen and bathroom on main floor with self-contained suite upstairs. Automatic oil heat. Drive-in garage. Convenient size lot and low taxes. Price $15,000.
THE CANADA TRUST CO
2-8111 - Walter Fellner - 2-6774

$2,000 DOWN — 2-FAMILY HOME. Fernwood hill. Main floor 5 rooms and bathroom. Upstairs, living room, bedroom and kitchen with sink. Low basement, piped furnace, garage. Reduced to $8,500. Alex Page, 4-8054 or 3-7325. Northwestern Securities, 631 Yates.

FAIRFIELD
Near the beach, stores, buses and school; five nice large rooms, kitchen wired for range, full cement basement; hot-water heat in all rooms; good garden lot with fruit trees. Vacant. $7,700. Mr. Laing, eves. 2-7081.
Bayne & Toder Agencies, 2-1121

GLANFORD GARDENS
New, 3 bedroms, Oil-O-Matic, hardwood floors. Living room, dining room, basement and drive-in, $3,135 down; can assume mortgage. This is good. Call E. Haggis, 2-3514. Evenings, 9-1647. Must be sold. Hollick Realty Ltd., 1118 Quadra.

LANGFORD LAKE—LEIGH ROAD waterfront property. Modern bungalow, two bedrooms, hot-air furnace, large changing house. Insulated. $8,400, half cash. 3-1761.

NEW 4-ROOM HOUSE—STUCCO finish outside, plastered within, insulated, hardwood floors, good kitchen, automatic oil floor furnace; corner lot, 83' by 150'. $8,250. $2,500 cash will handle. Phone 8-2076.

A REAL BARGAIN—FOUR-ROOM framed house. Can move in and finish yourself. On good lot, new subdivision, Sullivan Road, 6-mile circle. Price $3,500, some terms. Phone 8-2076.

$10,500 — NEW THREE-BEDROOM home. Through hall, large kitchen, oil heat, no steps. Close to school and bus on nice corner lot in a new district. Generous terms. 9-4238.

BY OWNER — STUCCO BUUNGALOW with basement. Seven years old. Nice locality. Full price, $12,250. Down payment required, $3,250. Balance payable at $55.46 month, including taxes. 3-2736.

ATRACTIVE 6-ROOM BUNGALOW. 240 Wildwood Avenue. Full basement, stoker furnace, garage, close to stores, school, park, bus. Phone owner, 4-7383, between 11 to 1 and 4 to 6. No agents, please.

FOR SALE BY OWNER — ONE-year-old modern open style two-bedroom home. Automatic oil. Full basement. Cedar siding. Must be seen to be appreciated. Phone 3-4208.

$500 DOWN — NEWLY CONstructed, unfinished, five-room house. Full price $4,000. H. J. F. Needs, 2833 Knotty Pine Road, Langford.

FOR SALE
BY OWNER
Small house, modern, on nearly two acres. Close to sea. Seaview. City light and water. Clear title. Box 129, Victoria Press.

OAK BAY AND HIGH QUADRA—New houses, oil automatic heat. Must sell. Private owner. Phone 4-0749.

VIEW ROYAL
Distinctive modern home, large bright rooms, landscaped grounds. Near the water. Two bedrooms, 30-ft. living room, granite fireplace, through hall, large utility rooms, half basement. No agents please. $11,000. Phone 9-2374.

QUIET DIGNITY.
Here it is, in a lovely 4½-room stucco bungalow. Oil heat, attached garage. Flowers, trees, velvet lawn. Spotless condition. Price $6,800. Resolve now to phone 2-4312 (eves., 3-3640). Dickie & Co., 833 Fort.

NO AGENTS PLEASE. OAK BAY waterfront, Beach Drive. Six-room bungalow. Clear title. Ninety per cent new. 1949. Cash $19,500. Owner 2-5049.

FOR SALE BY OWNER—362 FOUL Bay Road. Three-bedroom bungalow, nicer than new, full basement with rumpus room roughed in. Separate garage.

HIGH QUADRA — SIX-ROOM ranch-style house. Oil-O-Matic heat. Full cement basement. Vacant. Drive by 3913 Winton. 4-1412 or 2-2241.

DO IT YOURSELF
Ranch-type home, 24x48, including carport. Completed outside with tank and field. $4,500. 2849 Knotty Pine Road. 8-2718 or 8-2503.

DEAN HEIGHTS — 4½-ROOM stucco bungalow, five-foot basement, oil heat and separate garage. $7,300. 3-1085.

DUPLEX ON A NICE SIZED LOT in Fairfield. Three and four rooms, includes two stoves. Low taxes. $3,500 handles. 3-8602.

FAIRFIELD DISTRICT, 3-BEDroom older-type house. $5,600. Terms. No agents. Box 1438, Victoria Press.

SEE 1111 LEONARD ST. FOR LOCation, charm, comfort and seclusion. Beacon Hill Park and bowling green across the street. No agents.

EARLY POSSESSION. FOUR BEDrooms, den, etc. St. Patrick, Oak Bay. Freshly painted. Cash, $10,500. No agents. Clear title. 2-7477.

BY OWNER, NEW N.H.A. HOME. 7 rooms on one floor. Many added features. Oil-O-Matic heat. 2171 Allenby, Oak Bay.

NEAT AS A PIN, WILLOWS DISTrict, redecorated throughout, stucco, three bedrooms, clear title, $11,900. No agents. 3-2735.

Burdon & Thomas, Real Estate and Insurance, Bank of Commerce Chambers, Fort and Govt. 2-3231

1688 CHRISTMAS, SECLUSION, charm, 5 rooms, no steps, oil heat. Owner leaving, $7,950 or less for cash. 7-2279 mornings.

HOLLICK REALTY LTD
Homes listed and sold. 2-7514. Insurance agents. 2-0732 2-2987

FOR HOMES IN COLWOOD, LANGford see Grant & Jenkins, your local agents 8-2933 Langford.

BY OWNER, LEAVING VICTORIA, almost new family home, secluded location. Phone 3-9417.

BEAUTIFUL SEAFRONT DUPLEX, Oak Bay. Will consider small home part payment. 4-8488.

FOR SALE—OLDER TYPE THREE-bedroom home, completely modernized. $6,900. Phone 3-0929.

57A COUNTRY AND TOWN HOMES AND PROPERTY

LANGFORD and COLWOOD
$1350 down — Three-bedroom semi-bungalow with ¾ acre, good central location, large workshop. Room to build another house. Full price $5,250
$1500 down — Modern three-bedroom bungalow, plus utility, double garage, nice lawn front and back. Splendid location. Everything in tip-top shape, quick occupation. Bargain at... $5,950
$2500 down—Brand new four-room cedar siding bungalow and ½ acre overlooking new highway. Immediate occupation. Full price $5,500
Another similar, stucco, corner lot, $1,000 more.
Choice, modern bungalow in View Royal with 1 acre and two-room suite in basement. Very desirable location. Must be seen to appreciate its value. $15,500. Terms.
Another similar in Colwood with 2½ acres.
Good building lots, light and water $500 to $1,000.
See Your Local Agent for Satisfactory Results
GRANT & JENKINS
Langford, B.C. Phone, office, 8-2933
Res., 8-2568 or 8-3619
Open Saturday All Day

58 WANTED TO BUY—HOUSES

STOP URGENT
CASH CLIENTS. Have you a small home $4,000 to $7,000, or anything on up to $16,000? Please give me a call at your home may be of their choice. Phone Roy E. Hills, 4-8054, res. 3-6918. Northwestern Securities Ltd.

2 FAMILIES
From the east require homes. One wants 3-bedroom rancher, oil heat, any nice district, up to $16,500. The other, a two or three-bedroom home in the lower price bracket. Please call Stan Evans at Western Homes Ltd., 2-2157. Eves., 9-2182.

Money Problems
I have clients now who have from $500-$2000 cash for a down payment in a house. Monthly payments range from $50 to $95. What have you? I will inspect all listings. Call me now. Len LeDoux, 4-8054 or 2-9852. Northwestern Securities.

WANTED
I have several clients wishing to buy in Oak Bay, close to high school and public schools, price ranging from $10,000 to $15,000. Please call Mrs. Gerry Parker, 4-8054 or 2-0257. Northwestern Securities.

WANTED
Three-bedroom home in Oak Bay. Full cement basement. Around $12,500. Margaret Harvey, 4-4127; Eves., 4-5149

KER & STEPHENSON LIMITED
909 GOVERNMENT STREET

LIST MULTIPLE
FOR UNIVERSAL COVERAGE — CONTACT YOUR OWN REAL ESTATE AGENT OR TELEPHONE 2-2225

WANTED OLDER HOME ON large or two lots, South of Oak Bay Avenue, up to $14,000.

CLIENT WANTS FIVE-ROOM house, one floor, Fairfield or James Bay, $7,500 or $8,000. Mrs. Vera Pipes, 4-8942. B. Topp-Turner, Realty, 614 Trounce Alley. 3-6021.

WANTED OLDER HOME ON large or two lots, South of Oak Bay Avenue up to $14,000.

Client wants five-room house, one floor, Fairfield or James Bay, $7,500 or $8,000. Mrs. Vera Pipes, 4-8942. B. Topp-Turner Realty, 614 Trounce Alley. 3-6021.

URGENT, HOUSES WANTED FOR clients who have just sold. $2,500 down for older-type home in Cadboro Bay and $1,000 to $5,000 down on home with view of Yacht Club. Phone J. Middleton or J. Damon, eves. 3-3648, 2-5642. Western Homes, Ltd., 2-2157.

WANTED — 2-BEDROOM HOUSE on 1 or more acres in Gordon Head, Mt. Douglas area. Basement prefer

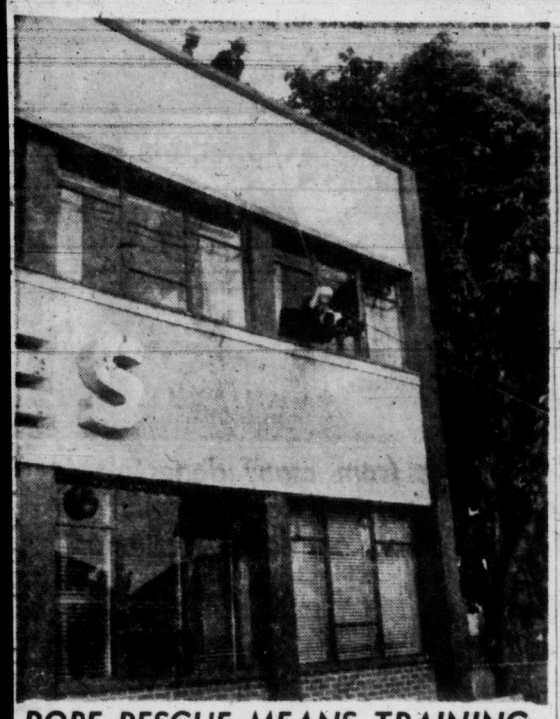

ROPE RESCUE MEANS TRAINING

Simulated rescue from top of Victoria Press building was speedily carried out Friday night by Scouts of Chinese troop under Scoutmaster Freeman King. Boy being lowered with "broken arm and head injuries" is Ronald Marr, 13. Operation took 10 minutes. Used in lowering youth was special knot "bowline on bight."

AT THE WHEEL with Hans Gruber

I have it on unimpeachable authority that the honored name Packard will disappear from the automotive world scene after 57 years. The implications of this announcement are serious and sad.

This hard decision was taken by the management of the Studebaker - Packard Corporation in the face of a loss of $14,000,000 by the Packard division in the first quarter of this year alone. And when we remember that the fiscal year of 1955 ended in a net loss of $30,000,000 for the whole of Studebaker-Packard, it is not surprising that something had to give.

Presumably, barring a last-minute miracle, this will also mean the end of Clippers—the junior Packards, which have offered outstanding value for the money in the upper medium-price range.

Let us face some facts and not beat around the bush. The General Motors colossus is in danger of devouring everything in sight. Is this with malice aforethought? The answer to that must be "no," lest the preceding sentence be misinterpreted as having been meant derogatorily against GM.

GIANT WIZARD

General Motors are a giant industrial wizard, and they have reached and held their pre-eminent position as a result of the kind of efficiency and brain-power which are the ill-concealed, even admitted envy of the rest of the industry. The great recent resurgence of the Ford Motor Company is correctly credited to the young Henry Ford's reorganization of his company in the image of General Motors.

But let us confine ourselves to the melancholy subject of Packard. For years and years, Packard was THE American prestige car. It had few equals in its price range, and no superiors. The Packard Company survived the depression by starting the manufacture of lower-priced cars than had been their wont, continuing, however, also the superb larger and expensive cars upon which their reputation — and sales — were built.

Following the Second World War, Packard, like all manufacturing and industrial corporations, was in excellent financial shape as a result of government armament contracts. Their first post-war cars were essentially the last prewar "Clippers"; these incorporated a number of interesting engineering and design advancements, foremost among which were matchless riding qualities.

Then, in 1948, the blow fell, from which none of Cadillac's competitors have yet recovered —in the shape of two outlandish "fish-tails" per Cadillac. Forth they streamed, these fish-tails, from Cadillac's Detroit plant, and each additional pair of fish-tails spelled nemesis and sealed the doom of competitors.

It is safe to say that no other piece of styling inspiration ever —not the arrogant, timeless Rolls-Royce radiator, nor the equally timeless and famous, though more subtle, three-point star identifying Mercedes-Benz —has so taken public imagination by storm as these fish-tail-like Cadillac tail-lights, which, if they were to be argued upon pure aesthetics, might easily come out second-best to this day.

PACKARD ALL ALONE

Be that as it may, they became, in the eyes of well-heeled motorists, the only hall-mark that counted in a prestige car, and any car that did not have them was forthwith hors de combat. Lincoln, Imperial, Chrysler — they all felt the pinch, but they had their respective vast parent organizations to keep them afloat. Packard had no one to take care of them. They continued to build fine, massively-made luxury cars in such numbers as they could; hope for them brightened when they merged with the Studebaker Corporation—but, it seems now, that too was to no avail.

The announcement of Packard's imminent death came from none other than James Nance, president of the Studebaker-Packard Corporation. Let us fervently hope that between now and June—that is all the grace Nance gives—some help and solution will come to him enabling him to commute this death-sentence to life-production.

Jobless Total At Postwar Low In Victoria

Total of men looking for work in Victoria the past week was at the lowest for comparable weeks in any period since the war, the National Employment Office here reported today.

Job seekers totalled 1,771, of which 1,073 were men.

Unemployed ranks were reduced 343 below the previous week.

Vacancies have increased for graduate engineers, draughtsmen and salesmen. Painters and auto mechanics are also needed.

ADVENTURES IN EATING — VICTORIA STYLE

Wide Choice of Dining, Wining In Family-Operated Strathcona

Fifty years ago, or more, Victoria had a reputation up and down the coast for its eating places. This slipped to almost nothing in the 1930's and 40's. But in the last 10 years a number of individuals have made a decided effort to give the lower island area something distinctive, something special and something different in the way of eating, both in food and in atmosphere.

Advent of the new liquor law has helped in some degree. With the growth of the new places "eating out," particularly at weekends, has become a new type of adventure for Victorians, as it also must be for visitors to the city. To assess how far the city restaurateurs have gone in providing better dishes, and pleasant surroundings, the Times assigned reporter Tony Dickason to visit the better type eating places, try their food and write what he found. In today's article he describes the Strathcona Hotel dining room.

Dinner companion at the Strathcona Hotel the other evening was thoroughly travelled engineer James Barber, now of Cordova Bay, who enjoys good food almost as much as we do. In fact, he believes we are in swaddling clothes when it comes to fancying food.

His opinion may indeed be valid, but it is, unfortunately, limited. He can't take heavy soups due to a thick and luxuriant mustache.

Mr. Barber is in Chicago this weekend. Perhaps fortunately for this column.

Mr. Barber, who believes dinner should be thickly flavored with conversation, has been mulling through meals in various European centres, Canada, the United States and South America for years. His tastes are not complicated; just wants good food and good conversation.

While he speared away at a thick salmon steak, we enjoyed barbecued pork spare ribs — a more than generous portion. Both were ordered strictly off the menu; nothing specially prepared.

HOST WITH ACCENT

This was in the hotel's Mahogany Room, a quiet family-like type of eating place. Service was pleasant and fast, aided and abetted by Mahogany Room host Ove Witt, a Danish lad with just that touch of accent which goes with such an establishment.

The connection may be tenuous, but looking at Mr. Barber's disappearing salmon, we were reminded: Host Witt is trainer of distance swimmer "Big Ben" Laughren, and it was the Strathcona that sponsored Laughren's recent attempt on the famed Strait of Juan de Fuca.

Mr. Witt is the kind of host who asks a guest if everything is satisfactor, sir, and if there is a second's pause before a positive reply, looks pained.

We had only one complaint about the meal, uttered on a point of personal privilege. Both Mr. Barber and us abominate carrots, except in front of donkeys for cartoon-drawing purposes. They were served with the fish and contributed about as much as bare feet to beauty. Namely, nothing.

PALATE TICKLED

Especially palatable was the sauce on the barbecued ribs. We wished they'd served us an entire bowl of the tasty concoction. In varying portions, the sauce contained English mustard, vinegar, crushed garlic, tobasco, ketchup, brown sugar, salt and pepper.

For chickens and turkeys, another house specialty, the basting sauce includes wine, oil, paprika, chili, sage, pepper, pickling spices, crushed garlic and lemon.

These balanced mixtures are one of the prime reasons people eat at what is locally called "The Strath." The man with the saucy imagination is chef Frank Schriner, responsible not only for food in the Mahogany Room but the large restaurant fronting on Douglas Street as well.

As a matter of fact, the day following inner sanctum dining, we had curried chicken wings in the front establishment. The curry was exactly right for our palate; not hades-hot, but nicely nippy.

All types of available liquors, wines or beer are served in the Mahogany Room; beer and wine only in the hotel restaurant.

FAMILY OPERATION

The 95-room hotel itself, ideally situated for tourists, was built about 45 years ago and recently renovated. While the cafe has been open eight years, the Mahogany Room is just a year old. The entire establishment is managed by the Olson family which took over operations a decade ago.

Personable young Keith, a Cornell University man in matters hotelwise, handles catering, and long John, his brother, a Denver U man, attends to situations with corks attached.

There is little doubt but that the cosy bar, only a hop and step from both hotel eating areas, is the city's most popular. Outstanding are the bar's five o'clock specials: double Manhattans and Martinis for a reasonable price, designed to up the appetite.

They do, too!

One of the street-front eye-catchers are the slowly turning spitted birds, glowing into a golden brown under infra red lamps. This seals in natural juices of fowl and ham and cuts cooking time.

A sizeable chicken can be turned to taste this way in about 1½ hours, and people organizing parties often call at The Strath for take-out service.

A top attraction in the Mahogany Room for late diners is pianist Don Partridge, who plays from 9.30 to 11.30 p.m. Monday and Tuesday, and from 8.30 to 11.30 p.m. Wednesday through Saturday.

The Mahogany Room isn't large, but acoustics are good. Thus you can sit next the piano and still hear your charcoal-cooked steak's after-sizzle.

Mr. Barber, incidentally, eats in the Mahogany Room with his family frequently. As a home specialist in things foodish — he enjoys cooking — The Strath appeals.

Here also.

GOVERNMENT OF THE PROVINCE OF BRITISH COLUMBIA
DEPARTMENT OF LANDS AND FORESTS
FOREST SERVICE
COLUMBIA AND FERNIE ELECTORAL DISTRICTS
PROJECT NO. 4603
(Vicinity of Canal Flats)
WHITE RIVER FOREST DEVELOPMENT ROAD
MILE 0.0 TO MILE 20.5
STA. 0+00 TO STA. 1082+50
20.5 MILES

NOTICE TO CONTRACTORS

Sealed Tenders, marked "Tender for Construction of 20.5 Miles of the White River Forest Development Road, Project No. 4603," will be received by the undersigned at the Parliament Buildings, Victoria, B.C., up to 12 o'clock noon, Pacific Daylight Saving Time, on Wednesday, the 30th day of May, 1956, and opened in public at that time and date.

Plans, Specifications and Conditions of Tender may be obtained from the District Forester, B.C. Forest Service, Nelson, B.C., from the District Forester, B.C. Forest Service, Marine Building, 355 Burrard Street, Vancouver, B.C., or from the undersigned, on a deposit of a sum of One Hundred Dollars ($100.00) which will be refunded on their return within a period of thirty days of the receipt of Tenders, except in the case of the successful contractor, where the plan deposit is not refundable.

Each Tender must be accompanied by a certified cheque on a Chartered Canadian Bank, payable to the order of the Minister of Finance for British Columbia, in an amount equal to Ten Per Cent (10%) of the Tender price, as specified in the Form of Tender. This deposit shall be forfeited if the tenderer declines to enter into contract, or if he fails to complete the work contracted for.

The cheques of unsuccessful tenderers will be returned to them when the Contract has been awarded.

Tenders must be made out on the forms supplied, and enclosed in the envelope furnished.

Tenderers must submit with their Tenders a list stating the type, capacity and present location (so that inspection can be made if necessary) of the equipment in their possession, or at their disposal, that is immediately available for the carrying out of the work within the time limit specified, without in any way curtailing or delaying any Departmental Project that may be under contract at this date. NO TENDER WILL BE CONSIDERED THAT DOES NOT CONTAIN THIS INFORMATION.

No tender will be accepted or considered that contains an escalator clause or any other qualifying conditions, and the lowest or any tender will not necessarily be accepted.

C. D. ORCHARD,
Chief Forester and
Deputy Minister of Forests.
Department of Lands and Forests,
Forest Service,
Parliament Buildings,
Victoria, B.C.
FILE: 0211490

GOVERNMENT OF THE PROVINCE OF BRITISH COLUMBIA
DEPARTMENT OF LANDS AND FORESTS
FOREST SERVICE
FORT GEORGE ELECTORAL DISTRICT
PROJECT NO. 5059
(Vicinity of Prince George)
FOREST DEVELOPMENT ROAD
CONTRACT NO. 4
10.3 MILES

NOTICE TO CONTRACTORS

Sealed Tenders, marked "Tender for Construction of 10.3 Miles of Project No. 5059, F.D.R. Contract No. 4," will be received by the undersigned at the Parliament Buildings, Victoria, B.C., up to 12 o'clock noon on Thursday, the 31st day of May, 1956, and opened in public at 2 p.m. on that date. All times are Pacific Daylight Saving.

Plans, Specifications and Conditions of Tender may be obtained from the District Forester, B.C. Forest Service, Prince George, B.C., from the District Forester, B.C. Forest Service, Marine Building, 355 Burrard Street, Vancouver, B.C., or from the undersigned, on deposit of a sum of One Hundred Dollars ($100.00) which will be refunded on their return within a period of thirty days of the receipt of Tenders, except in the case of the successful contractor, where the plan deposit is not refundable.

Each Tender must be accompanied by a certified cheque on a Chartered Canadian Bank, payable to the order of the Minister of Finance for British Columbia, in an amount equal to Ten Per Cent (10%) of the Tender price, as specified in the Form of Tender. This deposit shall be forfeited if the tenderer declines to enter into contract, or if he fails to complete the work contracted for.

The cheques of unsuccessful tenderers will be returned to them when the Contract has been awarded.

Tenders must be made out on the forms supplied, and enclosed in the envelope furnished.

Tenderers must submit with their Tenders a list stating the type, capacity and present location (so that inspection can be made if necessary) of the equipment in their possession, or at their disposal, that is immediately available for the carrying out of the work within the time limit specified, without in any way curtailing or delaying any Departmental Project that may be under contract at this date. NO TENDER WILL BE CONSIDERED THAT DOES NOT CONTAIN THIS INFORMATION.

No tender will be accepted or considered that contains an escalator clause or any other qualifying conditions, and the lowest or any tender will not necessarily be accepted.

C. D. ORCHARD,
Chief Forester and
Deputy Minister of Forests.
Department of Lands and Forests,
Forest Service,
Parliament Buildings,
Victoria, B.C.
FILE: 0211640

Tenders are invited for the supply of bunker "B" or "C" fuel oil, approximately 490,000 gallons per year, delivered to the buyer's premises. For details contact J. A. Syme, Purchasing Agent, Royal Jubilee Hospital, 4-4141.

Sealed tenders addressed to the undersigned at Ottawa, Ontario, and endorsed on the outside of the envelope, "Tender for the construction of fishways at Indian River Falls," will be received up to noon of the 4th day of June, 1956, for the construction of two fishways on the Indian River, near Butedale, B.C.

Tenders will not be considered unless made on the form supplied by the Department of Fisheries and in accordance with the conditions set forth therein, and no tender will be considered for only part of the work. Copies of documents including instructions to tenderers, form of tender, general conditions, plans and specifications may be seen on application to the Chief Supervisor of Fisheries, 1110 West Georgia Street, Vancouver, B.C., or may be obtained on loan from him upon deposit of $50.00 in the form of a certified cheque or money order, made payable to the Receiver General of Canada. This deposit will be refunded upon return of the documents in good condition. The lowest or any tender will not necessarily be accepted.

G. R. CLARK,
Deputy Minister.

PACIFIC GREAT EASTERN RAILWAY COMPANY
CONSTRUCTION DEPARTMENT
CONSTRUCTION OF THE RAILWAY FROM MILE 0.3 TO 0.6 AND MILE 1.8 TO 2.8
SOUTHERN EXTENSION

NOTICE TO CONTRACTORS

Sealed Tenders marked "Tender—Grading Mile 0.3 to 0.6 and Mile 1.8 to 2.8, Southern Extension," will be received by the Construction Committee of the Pacific Great Eastern Railway Company at the office of the Minister of Railways, Parliament Buildings, Victoria, B.C., up to 12 o'clock noon, Pacific Daylight Saving Time, Tuesday, 22nd May, 1956.

Contract Documents and Plans may be obtained from the office of the Deputy Minister of Railways, Douglas Building, Victoria, B.C., on deposit of a sum of Ten Dollars ($10.00), made payable to the Pacific Great Eastern Railway Company, which will be refunded upon return of plans, etc., in good condition within a period of one month of the receipt of tenders, TO THE UNSUCCESSFUL TENDERERS ONLY.

Plan Deposits will not be refunded to the successful contractor or to companies or individuals who fail to submit a tender.

Contract Documents and Plans may be reviewed at the office of the Deputy Minister of Railways, Douglas Building, Victoria, B.C.

Each tender must be accompanied by an accepted cheque made payable to the Pacific Great Eastern Railway Company, for the amount of $8,000.00 (Eight Thousand Dollars). This deposit shall be forfeited if the tenderer declines to enter into contract, or if he fails to complete the work contracted for.

Tenders must be made out on the forms supplied and enclosed in the envelopes furnished.

No tender will be accepted or considered that contains an escalator clause or any other qualifying conditions.

The lowest or any tender will not necessarily be accepted.

HON. W. R. T. CHETWYND,
Minister of Railways.
E. M. GUNDERSON,
Vice-President.
Victoria, B.C.
May 7th, 1956.

SHERIFF'S SALE

Under and by virtue of a Warrant of Execution issued out of the County Court of Victoria and to me directed against the goods and chattels of Gordon Alexander Abraham, I have seized and will sell by public auction at Bridgewood's Garage, 626 Pandora Avenue, Victoria, on Monday, the 14th day of May, 1956, at 10.30 o'clock in the afternoon:

One 1948 Ford half-ton Pickup.
Terms of Sale: Cash plus 5% Sales Tax.

For further particulars apply to the office of the undersigned.

E. WILKINSON,
Sheriff County of Victoria.
Sheriff's Office,
Court House,
Victoria, B.C.

CORPORATION OF THE TOWNSHIP OF ESQUIMALT
DEMOLITION OF HOUSE

Tenders are invited for the demolition of the house and clearing of the site at 2696 Tillicum Road in Esquimalt.

Tenders to be in the hands of the undersigned not later than 5 p.m., Friday, May 18, 1956.

J. GRAEME,
Municipal Engineer.

PERSONALIZED SERVICE
FRAME'S TOURS
ESCORTED
GRAND TOUR OF EUROPE
Arrangements for 1956

Ten departures from London from May 4th. Fully inclusive, first-class hotels, 28 days . £205 ($579)
THRIFT MOTOR TOUR. Sixteen departures from London from May 4th. Six countries, 27 days by motor coach . £130 ($366)
SCANDINAVIA all-inclusive, 15 days . £113 ($319)
MOTOR COACH TOURS from London (May-Sept.)
Scotland, Lakes, Stratford, 11 days . £50 ($140)
Devon and Cornwall, 7 days £30 ($85)
Oxford, Shakespeare and Washington Country (seeing play at Stratford), 2 days. £7 10s. ($21.20)
Spain and Chateaux Country, 18 days . £70 ($197)
Three Rivieras, 13 days £54 ($152)
Eight Countries Tour 12 days . £50 8s. ($142)
"Four Countries" or "Three Capitals" each 8 days starting Sats. £31 10s. ($89)

ASK FOR BOOKLET
ALSO TOURING LONDON, WINDSOR ALL YEAR

See Us About a Really Economical European Holiday

GEORGE PAULIN TRAVEL SERVICE
912 GOVERNMENT ST.
Phone 2-9168

Guaranteea TOP QUALITY Exterior PAINT
Reg. Gal. 5.95
OUR PRICE 2.25 gal.

NO NEED to Pay More!

It's top quality paint for every exterior use—priced way below the market. We bought from a leading national manufacturer's discontinued colors to save you real money, relabelled it, and are now offering it to you under our NATIONAL BRAND LABEL. We've had nothing but compliments from our many customers about the quality of his paint. Red, grey, green, grey lacquer, brown, blue and buff—gal. $2.25. White, cream—gal. $2.95.

"CAPITAL'S" HDQ. for all PAINTING SUPPLIES
PARK FREE — PAY LESS
Where everything's guaranteed.

CAPITAL IRON & METALS Ltd.
1832 STORE ST.
Phones: 4-8441 4-2434

See ALL BRITAIN by Train
The comfortable, convenient way!

SAVE WITH Thrift Tour Tickets!
Up to 1,000 miles of "Go-as-you-please" rail travel in Britain and Ireland—
$20 3rd Class ONLY $30 1st Class
Good for berths and reservations, all Irish cross-channel services, and MacBrayne's steamer services in Scotland. Valid for six months. Additional mileage available at commensurate savings. Not on sale overseas.

ALSO...CIRCULAR TOUR TICKETS—another bargain feature. 10% savings on travel throughout Britain and Ireland.

Secure these, too, before you leave: Reservations on train and cross-channel services and attractive tours by rail/motor coach/ship.

YOUR TRAVEL AGENT KNOWS OUR SERVICES —OBTAIN HIS EXPERT COUNSEL

For literature, please write Dept. 24-DQ BRITISH RAILWAYS, 69 Yonge Street, Toronto, Ont.

BRITISH RAILWAYS

BRITAIN this year?

never carry more cash than you can afford to lose— buy protected

AMERICAN EXPRESS TRAVELERS CHEQUES
obtainable at bank branches and CNR ticket offices everywhere

TO ENGLAND
FROM VICTORIA RETURN
$397 BUS and BOAT
$438 RAIL and BOAT
Cooks Tours
British Railway Tickets
Minimum fares via Montreal. Space is Available.
GEORGE E. WILLIS
Western Canada Travel Service
602 Courtenay Street 2-4712
Between TCA and Bus Depot

A round trip and 10 days in
BRITAIN
could cost as little as $530

For details, write to: The BRITISH TRAVEL ASSOCIATION DEPT. VC/27, 90 ADELAIDE STREET WEST, TORONTO, ONTARIO, or consult your local travel office.

NAT-56

FEEL WASHED OUT because of irregularity?
CHEW FEEN-A-MINT

A modern medicinal laxative in chewing form, FEEN-A-MINT is pleasant to chew and gentle in its action, gentle enough for little children.

FEEN-A-MINT is a safe, dependable and thorough laxative and has a delicious candy-coating — refreshingly flavoured with mint. Why feel washed out in the mornings? Or sluggish, off-color and miserable anytime, because you need a laxative? Get FEEN-A-MINT at your druggist today and feel fine again.

FAMOUS CHEWING LAXATIVE
4-54

Coach Lines
MYSTERY TRIPS are FUN!
Every Sunday
2 to 5:30 P.M.

Warm, friendly coaches take you to different beauty spots every Sunday . . . somewhere between Sidney and Sooke. Marine Drive and the Malahat. Stop off to buy tea, or bring your own picnic lunch. Adults $1.50; children 75c. Leave Coach Lines Depot, 629 Broughton Street. 3-1177.

GO this SUNDAY

TIMELY TRAVEL TOPICS

ATTENTION ALL DOCTORS

American College of Surgeons' Annual Convention will be held in San Francisco Oct. 8.-12.

A Post Convention of the Hawaiian Chapter American College of Surgeons will commence in Honolulu on Oct. 15.

If you plan to attend one or both conventions, we will be happy to plan your itinerary, secure all reservations, and thus ensure you a comfortable, carefree trip.

ATTENTION ALL BRIDGE PLAYERS

A.C.B.L. Regional Championships of the Hawaiian Islands will be held in the Princess Kaiulani Hotel, Oct. 3 to 7. Special all-expense tours under the directorship of George Goodfen, noted Contract Bridge Authority, are available combining Bridge Tournament and Hawaiian Holiday.

PETHARD & DAWSON LTD.
TRAVEL AGENTS
P. & D. Proven and Dependable
734 YATES (Next to Scurrah's) 2-2822

6 SAILINGS TO REMEMBER!

Enjoy 17-21 vacation days in "Big O" Line Comfort...
AUSTRALIA-NEW ZEALAND

When you go "down under" treat yourself to this sunny South Pacific route from our West Coast via Honolulu and Fiji! Aboard any of the four big Orient Line express ships, you'll find wonderful food, fun and friendship. You'll respond to the invitation of sparkling sports decks, air conditioned public rooms, the flawless British service which adds so *much* to any ocean voyage! Round trip rates now in effect. See your Orient Line travel agent.

Travel the largest, fastest liners across the Pacific

Sailings from Vancouver—San Francisco		
ORONSAY	July 31	Aug. 3
ORCADES	Sept. 11	Sept. 8
ORCADES	Oct. 23*	Oct. 26
ORONSAY	Dec. 29	Jan. 1, '57
ORSOVA	Feb. 12, '57	Feb. 15
ORION	Apr. 2	Apr. 6

*Special Olympic Games Sailing

CUNARD LINE
GENERAL PASSENGER AGENTS
550 Burrard St., Vancouver, B.C.
Tel: TAtlow 4477

Orient Line
"There's No Better Way to Cross the Pacific!"
"See your local agent — No one can serve you better"

It Pays to Shop at EATON'S STORE HOURS: 9 a.m. to 5.30 p.m. Wednesday, 9 a.m. to 1 p.m.—Phone 2-7141 THE T. EATON Co CANADA LIMITED

EATON'S Economy Day

Specials at 1.49

EVERY ITEM FIRST QUALITY — Please, No Telephone, C.O.D. or Mail Orders

Thrifty is the Economy Day Shopper who is at EATON'S doors sharp at 9.00 a.m., she'll be in on remarkable values from many departments in the store. All items are FIRST QUALITY . . . no soiled or damaged merchandise. Make a list of the items that you need for yourself, your family and household. Your purchases are protected by the EATON guarantee . . . famous since 1869 . . . "Goods Satisfactory or Money Refunded"

DRAPERIES

ORGANDY TIER CURTAINS . . . soft, ivory colour with green or red plaid ruffle. Pair **1.49**

CUSHION SQUARES . . . assorted fabrics in plain colours and floral designs. Size approx. 24x24 inches. **3 for 1.49**

DRAPERY PRINTS . . . durable harkcloth and other weaves. Leaf and floral designs. Approx. 48" wide. Yard **1.49**

SHORTIE CURTAINS . . . dotted marquisette trimmed with red or green frills. Approx. 20"x60". Pair **1.49**

RAYON MARQUISETTE PANELS . . . ivory shade, approx. size 60x81 inches. Each **1.49**

MONKS CLOTH . . . good weight in natural two-tone designs. Approx. 48 inches wide. Yard **1.49**

HEMMED DACRON YARDAGE . . . Requires no ironing, ivory shade, approx. 42 inches wide. **1½ yards 1.49**

LOUNGE COVERS . . . Strong cotton twill covers, floral design on plain wine background. Each **1.49**

UPHOLSTERY PLASTIC . . . heavyweight, in embossed green. About 54 inches wide . . . for upholstery work. **1½ yards 1.49**

EATON'S—Draperies, Second Floor, House Furnishings Building

FLOOR COVERINGS

SPONGE RUBBER UNDERPADDING . . . non-skid type, 25 inches wide, ⅛ inch thick. **1½ yards 1.49**

ENAMEL SURFACE WALL COVERING . . . with felt base, attractive tile pattern. 6 feet, **1.49**

VINYL PLASTIC COUNTER TOPPING . . . popular pearl and matchstick design. 3 feet for **1.49**

RAW COTTON MATS . . . in gay plaid design, approx. 22x40 inches. Each **1.49**

EATON'S—Floor Coverings, Main Floor, House Furnishings Building

HOUSEHOLD LINENS, BEDDING

"WABASSO" PILLOW CASES of strong bleached cotton. Hemstitched and cello wrapped. Pair **1.49**

UNBLEACHED SHEETING in a good strong quality, 81 inches wide, suitable for sheets or drape linings. **1½ yards 1.49**

LOOP MATS . . . cotton loop twist bath mats. Suitable for bedrooms or playrooms also. Wide colour choice. Fringed ends. Size 24"x40". Each **1.49**

EMBROIDERED PILLOW CASES . . . Chinese cutwork and embroidery on strong quality cotton. Standard size. Pair **1.49**

CANNON STRIPED TOWELS . . . heavy quality cotton terrycloth. One-inch chalk stripes on white. Size 20"x40". **2 for 1.49**

UNBLEACHED BROADCLOTH . . . 38 inches wide, heavy quality suitable for linings, pillow cases, etc. **5 yards 1.49**

CANNON TOWELS . . . absorbent, thickly looped, in plain shades of yellow, blue, mauve, pink, rose and green. Size 22"x44" **2 for 1.49**

CHENILLE-TYPE BATH SETS . . . mat and seat cover in checked tweed effect. Pastel shades. Set **1.49**

LINEN TEA TOWELS . . . border striped on cream ground for everyday use. Size 17"x29". **5 for 1.49**

IRISH RAYON TABLECLOTHS . . . large checks of red, green or blue on white. Size approx. 52x52 inches. Washable. Each **1.49**

PILLOW TUBING . . . strong quality, standard 42-inch width . . . 1 yard makes pillow case. **2 yards 1.49**

EXTRA LARGE TOWELS . . . multi-stripes on white, thick looped terry. Size 36x60 inches. Each **1.49**

EATON'S—Household Linens, Third Floor

WOOLS AND FANCY GOODS

3-PLY BLENDED YARN in white, sky, coral, turquoise, cardinal, brown, grey, reseda, maroon. 45% wool, 45% rayon, 10% nylon. Approx. 1-oz. balls. **7 for 1.49**

4-PLY HOMESPUN . . . treated to be shrink-resistant. White, sky, light nile, medium pink, light wisteria, old rose, brown, cardinal, maroon, sunstar, navy, black and orange. Approx. 1-oz. balls **6 for 1.49**

DOUBLE KNITTING for heavier sweaters and socks. White, brown, scarlet, navy and yellow. Approx. 2-oz. balls. **3 for 1.49**

3-PLY NYLON in white, pink, sky, geranium, silver grey, beige mix, yellow, peppermint, brown, black skipper. Approx. 1-oz. balls. **4 for 1.49**

FOAM RUBBER CHIPS for filling toys, making cushions and many other uses. Approx. 1-lb. packages. **3 pkgs. 1.49**

STAMPED PILLOW CASES of firmly woven white cotton. Finished with hemstitched hems. Several patterns to choose from. Pair **1.49**

BABY WOOL in shades of blue, pink, yellow, aqua and white. Botany wool nylon reinforced. Shrink resistant, 3-ply. 1-oz. balls **4 balls 1.49**

EATON'S—Wool and Fancy Goods, Third Floor

YARDAGE AND DRESS GOODS

KRISKAYS . . . popular 36" width in plain shades or colourful designs. Good colour selection. **2½ yards 1.49**

SHERWOOD SUITING . . . "Celanese" rayon suiting in a good selection of pastels and darker mix tones. 54 inches wide. Yard **1.49**

PRINTED NYLON . . . washes so easily and needs little or no ironing. Plain or krinkle finish. 45 inches wide. **1½ yards 1.49**

WHITE FLANNELETTE . . . sturdily woven and softly napped. 10 yards makes 12 diapers 27 inches wide. **5 yards 1.49**

COTTON GINGHAM . . . "Sanforized" and colorfast. Check and plaid in plenty of summer shades. 36" wide. **3½ yards 1.49**

COTTON PRINTS . . . attractive floral and geometric. 36 inches wide. **5 yards 1.49**

WHISPERING TAFFETA . . . hand washable "Celanese" rayon for special dance frocks. 12 pastel shades, also white and navy. **2 yards 1.49**

COTTON BROADCLOTH . . . 36 inch "Sanforized" cotton broadcloth . . . good selection of colourfast colours. Excellent for dresses, blouses, children's clothing. **2½ yards 1.49**

COTTON DENIMS . . . "Sanforized" in plain shades and matching stripes. 36" wide. 2½ yards for **1.49**

EATON'S—Fabrics, Third Floor

SPORTING GOODS

ARROWS, 24-inch straight shaft style with goose feathers. **5 for 1.49**

TROUT FLIES . . . 36-hand-tied trout flies in assorted patterns. **36 for 1.49**

GOLF BALLS . . . Dunlop Blue Flash golf balls, made to help you get longer drives. **4 for 1.49**

DUFFLE BAG . . . 16" zipper bag of rugged drill. Water-resistant lining. Navy or brown. Each **1.49**

HUNTING KNIFE with stag handle, 4-inch blade . . . complete with leather sheath. Each **1.49**

BICYCLE BATTERY HORN . . . a novelty horn finished in two-tone green enamel. Takes one standard battery to operate. Each **1.49**

TENNIS BALLS made from natural rubber with all-wool full weight tuftex cover. **3 for 1.49**

BUCKTAIL SALMON FLIES . . . a good buy for the fisherman in the family. **4 for 1.49**

EATON'S—Sporting Goods, Main Floor, House Furnishings Building

CHILDREN'S CANVAS SHOES

Faded blue or navy blue canvas oxfords with thick rubber soles . . . Suitable for play or sportswear. Sizes 6 to 3. Pair **1.49**

WOMEN'S MOCCASINS

White, red, blue or yellow Elk (tradename) leather moccasins with drawstring top. Sizes 4 to 9. Pair **1.49**

EATON'S—Family Shoe Centre, Second Floor

PAINTS and WALLPAPERS

WALLPAPER . . . Florals and stripes. 10 single rolls. **1.49**

WALLPAPER . . . Textures and florals. 8 single rolls. **1.49**

WALLPAPER . . . Plain and textures. 6 single rolls. **1.49**

WALLPAPER . . . floral, textures and plain. 4 single rolls. **1.49**

EXTERIOR HOUSE PAINT . . . one quart and 25-oz. bottle of turpentine. Colour choice of white or shutter green. Both for **1.49**

ENAMEL PAINT . . . one quart and 25-oz. bottle of turpentine. Colour choice of white or ivory. Both for **1.49**

PORCH PAINT . . . one quart and 25-oz. bottle of turpentine. Colour choice of grey or tile red. Both for **1.49**

BRUSH SET . . . consists of popular 1½ and 2½-inch brushes. Set **1.49**

EATON'S—Paints and Wallpapers, Second Floor, House Furnishings Building

THE EATON Guarantee: "Goods Satisfactory or Money Refunded"

BOYS' AND YOUTHS' WEAR

POLO PYJAMAS . . . cotton interlock, jackets have long sleeves, pants have elastic waist. Grey, blue or gold-colour. Small, medium, large. Pair **1.49**

DOESKIN AND BROADCLOTH SHIRTS . . . "Sanforized" styled with long sleeves, button front, check patterns. Sizes 6 to 16 years. Each **1.49**

SHORT-SLEEVED T-SHIRTS . . . cotton interlock, have collar and button neckline. Sizes 8 to 16 years. Each **1.49**

BLUE JEANS . . . "Sanforized", boxer-style waist, zipper fly, faded blue, sizes 6 to 12 years. Pair **1.49**

LONG-SLEEVE T-SHIRTS . . . of cotton interlock with button neckline or collars. Sizes 8 to 16 years. Each **1.49**

BOYS' AND YOUTH'S UNDERWEAR . . . Summer weight cotton; briefs have elastic waist and double seat. Athletic style jersey. Sizes small, medium and large. **4 for 1.49**

EATON'S—Boys' Wear, Third Floor

HOSIERY

WOMEN'S NYLONS . . . 15 denier nylons in popular summer shades, finished with fine, dark seams. Sizes 8½ to 11. **2 pairs 1.49**

MEN'S WORK SOCKS . . . 3-lb. weight, all-wool with nylon reinforced heel and toe. White only. Sizes small, medium and large. **2 pairs 1.49**

MEN'S ANKLE SOCKS . . . Stretchy nylon and nylon and wool. Assorted patterns and colours. Fit sizes 10 to 13. **3 pairs 1.49**

EATON'S—Hosiery, Main Floor

NOTIONS

GARMENT BAG . . . durable plastic, holds up to [illegible] garments. Has 36-inch zipper closing. Coloured plastic. Each **1.49**

IRONING BOARD PAD AND COVER SET . . . Heavy cotton cover with eyelet for taut lacing, heavy Tuflex pad. Set **1.49**

PILLOW COVERS . . . of plastic. Designed to protect your pillow and provide relief for allergy sufferers. About 27"x21". Slide fastener opening. **4 for 1.49**

PINKING SHEARS . . . keen cutting tempered steel blade, black enamelled handles, 7½ inches long. Each **1.49**

SQUARE CUSHION . . . Leather-like plastic finish in [illegible] checkered design. Bright colours of yellow, green, red and ivory. Excellent for chairs, beaches, picnics, etc. Approx. 13x13 inches. **2 for 1.49**

EATON'S—Notions, Main Floor

CHILDREN'S WEAR

GIRLS' COTTON DRESSES . . . assorted prints and plaid fabrics . . . choice of several styles. Sizes 4 to 6x. Each **1.49**

COTTON DRESSES . . . novelty trim and contrasting collars. Assorted colours. Sizes 7 to 12. Each **1.49**

GIRLS' COTTON SKIRTS . . . Elastic at waist, with plastic belt. Bright summer shades. Sizes 7 to 12. Each **1.49**

PEDAL PUSHERS . . . smart summer-tan pedal pushers with bright plaid trim. Sizes 3 to 6x. Pair **1.49**

CORDUROY BOXER LONGS . . . elastic waist, colour choice of navy blue, blue, green and brown, sizes 3 to 6x. Each **1.49**

BOYS' JEANS . . . popular navy denim, elastic waist, fly front, two front pockets. Sizes 3 to 6x. Each **1.49**

GIRLS' JEANS . . . elasticized waist, boxer style jeans, two front pockets. Sizes 3 to 6x. Each **1.49**

GIRLS' JEANS . . . for big sister, hard-wearing denim, elastic waist, bright plaid trim on two front pocket and cuffs. Sizes 7 to 12. Pair **1.49**

CORDUROY OVERALLS . . . bib front, two pockets, elastic waist at back. Sizes 2 to 7. Pair **1.49**

BOYS' SHORTS . . . washable, hard wearing cotton drill, strong zipper closing, assorted colour choice. Sizes 3 to 7. Pair **1.49**

PEDAL PUSHERS . . . for girls, sizes 7 to 14. Cotton drill in red, navy or white. Pair **1.49**

NAVY DRILL PANTS . . . hard-wearing drills for boys, elastic waist, zipper closing. Sizes 3 to 7. Pair **1.49**

FADED BLUE LONGS . . . popular blue denims for boys, coloured elastic waist, zipper closing. Sizes 3 to 7. Pair **1.49**

NAVY DRILL LONGS . . . for girls, full elastic waist. Sizes 3 to 7. Pair **1.49**

FADED BLUE LONGS . . . girls' popular denims, elastic waist. Sizes 3 to 7. Pair **1.49**

COTTON DRILL SHORTS . . . Summer shorts for girls, two pockets, elastic waist. 8 assorted colours. Size 14. Pair **1.49**

PEDAL PUSHERS . . . gay colours with motif on pocket, lacing on leg, elastic waist. Sizes 3 to 7. Pair **1.49**

BOYS' SUMMER TAN PANTS . . . two front pockets, elasticized waist, zipper fly. Sizes 3 to 7. Pair **1.49**

EATON'S—Children's Wear, Third Floor

KITCHENWARE

5-FT. CEILING DRIER . . . 5 rungs give 25 feet of drying space. Complete with necessary pulleys and cord. Each **1.49**

SALAD SERVER . . . consists of glass bowl, wrought iron stand, black plastic salad fork and spoon. Set **1.49**

INSULATED TEAPOT . . . 6-cup size with polished aluminum cover. Each **1.49**

SPONGE MOP . . . 3-in-1 sponse mops . . . with brush squeegee and sponge. Each **1.49**

ALUMINUM PERCOLATOR . . . 6-cup capacity with heat-proof handle. Each **1.49**

ROASTER . . . blue enamel, two side handles. Each **1.49**

NON-SCALD TEA KETTLE . . . Heat-proof handle and wide pouring spout. Each **1.49**

DISHPAN . . . white enamel, oval shape pan. Each **1.49**

BABY BOTTLE STERILIZER . . . aluminum frame holds 6 bottles. Each **1.49**

DOUBLE BOILER . . . 3-pint aluminum double boiler with polished finish. Each **1.49**

EATON'S—Kitchenwares, Lower Main Floor

Dollar-Saving Values for the Family!

LINGERIE

RAYON KNIT BRIEFS in plain or fancy styles. Nylon net and embroidery trimming. Pink, blue, yellow, white. Small, medium and large. **4 pairs 1.49**

OUTSIZE BRIEFS in neat fitting tailored style. Knit from rayon yarns in pink and white. **3 pairs 1.49**

RAYON KNIT GOWNS with nylon embroidery trimming. Several styles in mauve, blue, pink, yellow. Small, medium, large. Each **1.49**

NYLON AND ACETATE TRICOT SLIPS with lace trimmed top and bottom. White only in sizes 32 to 40. Each **1.49**

GOTHIC BANDEAU BRASSIERES . . . Gothic nylon taffeta bras in teen, junior and average fittings. Sizes 32 to 38. **2 for 1.49**

COTTON SLIPS . . . Features front shadow panel with eyelet trimming. Sizes 32 to 40. Each **1.49**

COOL COTTON HALF SLIPS . . . with pretty 6-inch eyelet hem. White only. Small, medium and large. Each **1.49**

EATON'S—Lingerie, Second Floor

MEN'S WEAR

SWEAT SHIRTS . . . all cotton with nylon reinforced neck, long sleeves, washable, white, grey and navy. Sizes small, medium and large. Each **1.49**

"T" SHIRTS . . . cotton with crew neck or collar. Assorted colours including white, blue, tan and grey. Sizes small, medium and large in the group. **2 for 1.49**

MEN'S TIES . . . Assorted fabrics and styles in plain shades and neat patterns. **2 for 1.49**

LEATHER BELTS . . . Brown, black or grey in plain shades or novelty patterns with small neat buckle. Waist sizes 30 to 40. **2 for 1.49**

MEN'S SUSPENDERS . . . Strong all-elastic suspenders with leather reinforced ends. Plain or fancy patterns. Regular length. **2 for 1.49**

MEN'S JERSEYS . . . Rib knit cotton in athletic style. Sizes small, medium and large. **2 for 1.49**

MEN'S BREVETS . . . Rib knit cotton with elastic waist, leg inserts and double seat. Small, medium and large. **2 pairs 1.49**

EATON'S—Men's Wear, Main Floor

ACCESSORIES

WOMEN'S BELTS . . . Smart accessory for summer outfits. Assortment of straw, cinchers and plastic belts. **2 for 1.49**

WOMEN'S BLOUSES . . . Dainty tissue faille blouses styled with Peter Pan collar in assorted summer shades. Sizes 12 to 20. Each **1.49**

MEN'S HANDKERCHIEFS . . . Generous size Irish linen squares with wide hems. **8 for 1.49**

WOMEN'S HANKIES . . . Dainty linen squares in popular summer shades. **15 for 1.49**

EATON'S—Accessories, Main Floor

RECORDS

CLASSICAL RECORDS . . . 12-inch long-play records in good selection. **2 for 1.49**

LONG PLAYING RECORDS . . . 10-inch size, classical and vocal numbers. **2 for 1.49**

SEMI-CLASSICAL RECORDS . . . favourite operas and symphonies . . . 45 RPM. **5 for 1.49**

EATON'S—Music Centre, Main Floor, House Furnishings Building

Please, No Telephone, C.O.D. or Mail Orders

CANDIES

TOFFEE . . . imported toffee, 1-lb. tin. **2 tins 1.49**

CARAMELS . . . Covered with creamy chocolate. **3 lbs. 1.49**

ORCHARD FRUITS . . . individually wrapped. **4 lbs. 1.49**

CHOCOLATES . . . mixed light and dark chocolates, 2-lb. box. **2 boxes 1.49**

EATON'S—Candy Counter, Main Floor

JEWELLERY, HANDBAGS

EXPANSION BRACELETS . . . Set with 3 rows of sparkling rhinestones in "jewel" colours of ruby, aqua, emerald, crystal, topaz, peridot and amethyst. Each **1.49**

EXPANSION WATCH BRACELETS . . . men's and women's sizes, no charge for attachment to watch. Yellow metal. Each **1.49**

PLASTIC HANDBAGS . . . Smart new top-handle styles in pink, white, blue, beige and yellow. Each **1.49**

POPPITS . . . About 30-inch length. Make up your own necklets, bracelets. Colour choice of yellow, white, mauve, blue and green. Each **1.49**

EATON'S—Jewellery and Handbags, Main Floor

CLOCKS, PARTY NEEDS

ALARM CLOCKS . . . round style pedestal base, concealed alarm. Cream coloured plastic case. Each **1.49**

1½-OZ. BEVERAGE JIGGERS . . . Chromium plated, will fit most any bottle top. Automatic measure when bottle is tilted. Each **1.49**

STERLING SILVER DEPOSIT WARE . . . excellent gift ideas, cake plates, relish dishes, celery dishes. Each **1.49**

EATON'S—Silverware and Clocks, Main Floor

TOYS AND WHEELGOODS

INFLATABLE CANOE . . . Strong vinyl plastic canoe. Folds small enough to fit in your pocket, inflates to 30 inches in length. Each **1.49**

YACHTS . . . 12" mast, sails of strong cotton, easily adjustable. All-metal hull, weighted keel, excellent for children to use in the yacht pool. Each **1.49**

DESTROYER . . . For the hobbyist. Model of the U.S.S. Sullivan in full detail. This authentic kit is quick and easy to build. All plastic, no cutting or sanding. Each **1.49**

SAND SET . . . Nicely boxed, comes complete with 15-inch dump wagon, sand pail, shovel, sand sifter and sand moulds. Set **1.49**

MODEL PLANES . . . To scale, authentically designed in durable plastic. Spitfire L.V., P 51 Mustang, P 47 Thunderbolt, ME 109F Messerschmitt, complete with tube of cement. Set of 4 **1.49**

MOTORIZED ROAD BUILDING SET . . . Consists of road grader, tip dump, dump truck, fork lift, hi-lift loader and power dozer. All units are metal with rubber wheels, friction motor and siren. Set **1.49**

EATON'S—Toys and Wheelgoods, Third Floor

BOOKS AND STATIONERY

CANADIAN EXERCISE BOOKS with strong press board covers reinforced with linen spine and double stitched. Each book, 68 pages. **24 books 1.49**

METAL CASH BOXES for important documents, papers or cash. Sectionalized pop-up tray, metal top handles, lock and key. Each **1.49**

COLOURING SETS for children. Rub-a-pencil and pictures to colour. **3 sets 1.49**

PEN AND PENCIL SETS . . . well-constructed sets, each is packaged in plastic gift box. Set **1.49**

PERKINS HOSTESS SERVIETTES . . . box contains 100 quality crepe serviettes. Come in attractive gift boxes. **2 boxes 1.49**

HASTI-NOTES . . . styled by Austin Marshal. Each box has twelve French notes with floral designs. **4 boxes 1.49**

ENVELOPES . . . business size white envelopes, 500 in box. Box **1.49**

PLASTIC-COATED PLAYING CARDS . . . Double package of playing cards in wide choice of designs. Keep them new-looking by wiping with a damp cloth. Double pack, **1.49**

ZIPPER RING BINDERS . . . 2-inch, 3-ring zipper binders, strongly reinforced edges . . . black and assorted colours. Each **1.49**

WEBSTER'S ILLUSTRATED DICTIONARY . . . 794 pages in easy-to-read type . . . authorative, self-pronouncing. Designed for home, school and office. Each **1.49**

WATERMAN'S FOUNTAIN PENS . . . Special purchase. 14k gold-filled nib in fine, medium points. Mostly all black. Each **1.49**

PLASTIC PARTY TABLECLOTHS . . . Attractive party tablecloths in three sizes 54x54 inches, 54x72 inches and 54x90 inches. Limited quantity. Each **1.49**

EATON'S—Books and Stationery, Main Floor

FOODATERIA

PEAS . . . Brentwood, size 3, 15-oz. tin. **10 tins 1.49**

CORN . . . Dewkist, choice cream style, 15-oz. tin. **12 tins 1.49**

TOMATOES . . . Garden choice quality, 28-oz. tin. **6 tins 1.49**

APRICOTS . . . York choice, whole, 15-oz. tin. **10 tins 1.49**

ROAST BEEF . . . Plate Brand Argentina, 12-oz. tin. **4 tins 1.49**

TEA BAGS . . . Kadana, 100 to carton. **2 cartons 1.49**

CHICKEN . . . Summerside, half chicken, ready to serve. 3-lb. tin. **1.49**

CAKE . . . light fruit, approx. 4-lb. Each **1.49**

SOLO MARGARINE . . . 1-lb. carton. **5 cartons 1.49**

EATON'S—Foodateria, Lower Main Floor

LIGHTING FIXTURES

KITCHEN FIXTURE . . . white ceiling band, off-white glass with clear face for maximum light. Each, less bulb **1.49**

BATHROOM FIXTURE . . . with white holder, white glass, clear face for maximum light. Close-fitting. Each, less bulb **1.49**

HALL FIXTURE . . . brass band, crystal glass. Each, less bulb **1.49**

BEDROOM FIXTURE . . . two-light style in a smart design. Bent glass, assorted colours. Each, less bulb **1.49**

PORCH FIXTURES . . . wall mounting, satin black holder, clear glass for maximum light. Each, less bulb **1.49**

FLASHLIGHTS . . . sturdy all-metal case. Takes standard size flashlight batteries. Complete with batteries. **2 for 1.49**

EATON'S—Lamps, Main Floor, House Furnishings Building

TOILETRIES

EATON'S SKIN BALM . . . Large size 16-oz. bottle. **2 for 1.49**

TOILET TISSUE . . . Absorbent quality, priced for thrifty shoppers. **16 rolls 1.49**

D.C.I. MALT . . . with cod liver oil extract, 2 bottles. **1.49**

PEAR'S SOAP . . . fine quality toilet soap, made in England. **8 cakes 1.49**

LUCOZADE . . . refreshing drink, restores energy. **5 bottles 1.49**

UTILITY KIT . . . for men, fine quality leather finish. Each **1.49**

VOIDOREEN . . . chlorophyl mouth wash, pleasant tasting. **6 for 1.49**

SUN GLASSES . . . men's and women's styles. Pair **1.49**

THERMOS LUNCH KITS . . . complete with Eagle vacuum bottle. Both for **1.49**

DIAPER BAG . . . made from talc scented plastic. Each **1.49**

BATH SOAP . . . Cussons, boxed, hand finished soap. 3 cakes to box. **2 boxes 1.49**

3-PIECE TOILET SET . . . Tussy's Charme Rose solid cologne, lotion and eau de cologne. Set **1.49**

EATON'S—Toiletries, Main Floor

HARDWARE

TOPPING SHEARS . . . for pruning shrubs and hedges. Each **1.49**

CLAW HAMMER . . . 16-oz. hammer with polished head and wooden handle. Each **1.49**

LEVEL . . . 18" oak level with two glasses. Indespensible to the home workshop. Each **1.49**

EXPANSION BIT . . . Sturdily constructed, expands to 1⅛ inches. Each **1.49**

HACKSAW FRAME . . . Strongly made, finished in chromium plate. Each **1.49**

EATON'S—Hardware, Lower Main Floor

MEN'S SHOES

CANVAS OXFORDS . . . blue or brown, thick rubber sole, cushion insoles. Pair **1.49**

MEN'S AND BOYS' CANVAS BOOTS . . . gym boots with rubber soles, cushion insoles, white rubber trim and fastenings. Sizes 7 to 13 and 1 to 11. Pair **1.49**

EATON'S—Family Shoe Centre, Second Floor

CHINA

SMOKER SETS . . . Three pottery ducks. Set **1.49**

CUPS AND SAUCERS . . . English bone china. Each **1.49**

TEAPOTS . . . 6-cup size insulated teapots. Each **1.49**

FLORALS . . . dainty English china florals. Each **1.49**

SEMI-PORCELAIN CUPS AND SAUCERS. **8 for 1.49**

COLOURED BOWLS . . . set of 4 heat-treated mixing bowls. Set **1.49**

SALAD BOWLS . . . individual size wooden bowls. **2 for 1.49**

FIGURINES . . . Attractive china ducks in realistic colours. Pair **1.49**

ENGLISH BONE CHINA TEACUPS AND SAUCERS . . . **2 for 1.49**

SUGARS AND CREAMS . . . English bone china. Pair **1.49**

EATON'S—China, Main Floor, House Furnishings Building

CAMERA EQUIPMENT

MAGNIFYING GLASS . . . good quality with folding handle. Rectangular shape. Each **1.49**

GADGET BAGS . . . Handy plastic gadget bags, strong zipper opening, side pocket. Each **1.49**

EATON'S—Camera Counter, Main Floor

Watch for . . .

NOT-ADVERTISED SPECIAL TICKET

Throughout the store you'll find smaller lots of merchandise marked generously low to clear quickly. The Not-Advertised Ticket will indicate them . . . your guide to extra savings!

Open Your EATON REVOLVING CREDIT ACCOUNT with NO DOWN PAYMENT

If You Pay Each Month	5.00	10.00	15.00	20.00	25.00	30.00
You May Buy Up to	30.00	60.00	90.00	120.00	150.00	180.00

For Further Information Enquire at the Accounts Office, Third Floor — 2-7141

EVERY ITEM FIRST QUALITY

Please, No Telephone, C.O.D. or Mail Orders

The EATON GUARANTEE "Goods Satisfactory or Money Refunded" THE T. EATON Co CANADA LIMITED

Entertainment — Page 6 | Home Building — Page 11 | Full Week's TV — Pages 9, 10 | $150 Crossword — Page 20

ROTO MAGAZINE COLOR 14¢

WEEKEND EDITION

100 PAGES 14¢

Victoria Daily Times

WEATHER: SUNNY; Details on Page 5

PHONE 2-3131 THE HOME PAPER

VOL. 123, No. 112 ** VICTORIA, B.C., SATURDAY, MAY 12, 1956—100 PAGES PRICE: 10 CENTS SATURDAY, 14 CENTS

Cypriots Order Harding Murder

'. . . TO MOTHER, WITH LOVE'

Floral tribute for mother on Mother's Day—Sunday—is chosen on farm of W. E. Lake, Saanichton, by five-year-old Roberta Beers. Not all children have acre of blooms from which to choose, but most will remember mother with gifts and affection, and at special services in churches. (Times Photo.)

HISTORY OF ORDEAL WEEKEND'S FEATURE

The ordeal of Wilbert Coffin who was reprieved six times before he went to the gallows on Feb. 10 is the subject of the main article in Weekend Magazine in this issue.

AN EDITORIAL

TAKE A LOOK, MR. PREMIER

IT is interesting to read that Premier Bennett plans an informal drive up Vancouver Island next week for "a look around."

We hope, while the Premier is driving north he will take time for a good look at the condition of the Malahat.

We hope that he will go before 4 o'clock in the afternoon, so that he will find some men working.

We hope that he will count the pieces of equipment scattered over the 20-mile no-man's land, and believe he will find it averages about one piece per mile.

We hope that he will consider the helter-skelter attack on Malahat reconstruction, and ask himself whether it would not have been more logical and orderly to attempt a section at a time?

We hope, when he has finished his examination, he will call in his roads minister, Mr. Gaglardi, and instruct him to establish some semblance of order out of the chaotic muddle now existing.

We hope that he will bear in mind that we are on the eve of the greatest tourist season in Canada's history. Unless the Malahat job is put in order—and it doubtless will require more men, longer hours, and hence more money—our visitors face a summer of dusty, aggravating bottlenecks and consequent reservoir of ill-will towards our island and our province.

We hope, too, that the Premier will pause to reflect on the warnings of Mr. Neil McCallum, our departed highways chief, and his valued associates.

We applaud the government's avowed intention to spend money on roads, which this province sorely needs. We are less enthusiastic about the manner in which the roads program is being planned and executed.

'Execute Governor' Call by Terrorists

NICOSIA, Cyprus (Reuters) — The Greek Cypriot terrorist organization EOKA called upon its followers today to execute Sir John Harding, governor of the British Mediterranean island colony.

The call came in leaflets signed by "Digenis," the terrorist chief who is believed to be a former Greek army colonel, George Grivas.

Although there is a British price of £10,000 ($28,000) on the terrorist chief's head, the leaflets said there would be no reward for the assassin of Harding.

A brief message, describing the governor as "Gauleiter Harding," said: "We do not offer any monetary reward for Harding's execution, which is a duty for each and every Greek. But whoever kills him can be assured that his name will be written in gold letters on the pantheon of the Cyprus liberation struggle."

ATTEMPT ON LIFE

Several weeks ago a defective time bomb was found under Harding's mattress at Government House after he had slept there for the night.

Harding last Tuesday approved the execution of two Greek Cypriots convicted of murder and attempted murder. Friday EOKA leaflets claimed two British soldiers had been executed and secretly buried in retaliation for the execution Thursday of the two Cypriot youths.

Harding issued a statement on Friday night challenging EOKA's claim that the two soldiers, officially reported missing for some time, had been executed. He said there was not "the slightest evidence" the two Britons had been captured by the terrorists.

POLICEMEN ROBBED

Church bells tolled here this morning as a signal of the Greek Cypriots' continuing mourning for the executed terrorists. Stores owned by Greek Cypriots remained closed and workers continued a strike for the third successive day. No Greek or English newspapers were published.

Six masked men armed with automatic weapons held up two policemen during the night at Morphou, 25 miles west of here. They robbed the policemen of a small quantity of ammunition.

An attempt to blow up a bridge on the Paphos-Khloraka road in west Cyprus during the night misfired when one of two land mines failed to explode.

NEW LEAFLETS APPEAR

A new type of leaflet appeared in Cyprus today. It showed a blood-smeared map of Cyprus at the top and was headed "shame to pseudo-patriots."

Greek-Cypriots, who were seen in clusters reading the leaflets found in the streets, said they thought they had been distributed by British security forces during the night.

The leaflets referred to "the peace, sunshine, friendship and love" which once prevailed in Cyprus and said: "The world now sees our island smeared with blood and considers us Cypriots as barbarians who shoot sick women in hospitals, kill Christians in churches and throw bombs into the bedroom of children."

H-BOMB DROP POSTPONED FIFTH TIME

OFF ENIWETOK (AP) — Adverse weather conditions today caused the fifth postponement of the scheduled United States H-bomb test shot, now set tentatively for Monday morning (Sunday in North American time zones).

Rebel Squads Break Through French Line

CONSTANTINE, Algeria (UP) —Rebel suicide squads pierced strong French defences today and entered this eastern Algerian capital. They fought running gun battles with French troops in the streets of the city.

The rebel infiltration caused panic in this city of about 85,000 people. French troops quickly hit back at the invaders and killed at least 13 of the insurgents.

The rebel raid was apparently aimed at the European quarter of Constantine, crowded with refugees from outlying farms that have been attacked and pillaged by insurgent bands.

Within minutes after warning sirens sounded, French troops who had been under a general alert order took up positions blocking access to the European section.

Only one rebel group had time to strike in the centre of the city itself. This rebel band bombed a Jewish cafe, wounding nine persons.

WIRE BRIEFS

Hurls No-Hitter

BROOKLYN—Carl Erskine of the world champion Brooklyn Dodgers tossed a no-hit, no-run game here today to blank New York Giants, 3-0. Erskine walked two men.

Zhukov Ill

MOSCOW (Reuters)—Marshal Georgi Zhukov, 59, Soviet defence minister, is ill, diplomatic informants say, but the reports do not say the illness is serious.

The soldier-statesman has been absent from public functions for some days now.

Israel Gets Jets

PARIS (Reuters) — The French government is going to deliver 12 more Mystere IV jet planes to Israel, the French foreign ministry announced today.

Families Flee Floods

ANCHORAGE, Alaska (AP) —United States Air Force helicopters were making an emergency evacuation today of 75 residents of the Alaska village of Aniak, threatened by a sudden upsurge of the flooding Kuskokwin river.

Aniak is about 400 miles west of Anchorage.

Ed Fortper, Anchorage civil defence director said Friday night the ice jam in the Kuskokwin was 14 miles long and that rain was adding to the volume of water backing up and spreading over the flat countryside. Most of the residents of the town are being moved to higher ground on the north side of the river.

Emergency flood and medical supplies were flown Friday to the 150 natives of the southwestern Alaska village of Nondalton. Most of the men there are down with influenza and unable to hunt or fish for their usual food supply.

Loan Filibuster Starts Monday

Stage Set for All-Out Fight In Commons on Gas Pipe Aid

By VICTOR J. MACKIE, Times Ottawa Correspondent

OTTAWA—The stage is set for one of the most dramatic debates to take place in the history of Parliament.

When the Commons rose Friday night Prime Minister Louis S. St. Laurent announced that the long anticipated debate on the pipeline resolution will start on Monday.

The business before the House Monday will be item No. 6 on the order paper. That is the resolution preceding the introduction of the government bill to set up a federal-Ontario Crown company to build the $118,000,000 northern Ontario gas pipeline "bridge" and to provide for a loan up to $80,000,000 to Trans-Canada Pipe Lines Limited to build the Alberta to Winnipeg section of the line.

Applause from the government and opposition sides of the House greeted the prime minister's announcement. The House rose with a buzz of excitement as members look forward with eager anticipation to an experience that occurs only rarely in Parliament—that is the staging of a filibuster and the efforts of the government to end the marathon debate.

NIGHT SITTINGS

The Progressive Conservatives and CCF have made no secret of the fact that they will contest the passage of the government pipeline loan bill through every stage. They have declared that they are prepared to sit until Christmas to block the bill, if necessary. But the government has quietly informed its supporters that the debate will come to an end about June

Continued on Page 2

CALHERN DEAD

Actor Louis Calhern, 61, distinguished star of Broadway and Hollywood, died Friday night in Nara, Japan, his studio announced today.

He was in Japan for location on "Teahouse of the August Moon."

Sunny Sunday Prospect Here

Skies will be mainly sunny for the remainder of today and all of Sunday, according to weatherman William Mackie.

Only clouds in sight will be a few of the fluffy cumulus clouds along high ridges beyond the city.

"It's going to warm up a bit, but not to what we expect for Victoria," he said. "Temperatures will range between 42 and 60 degrees, and winds will increase to 15 miles in the afternoons."

Fuca Swimmers Try Out Sunday—in Ontario

TORONTO (CP) — Two men who plan to swim the gruelling Straits of Juan de Fuca in June will take a practice plunge in chilly Lake Simcoe Sunday. Fearnley Wheatcroft, 59, and Ted Simmons, 24, are training for the West Coast swim.

A 'STEAL'?

Stores Lose Mother's Day

The church has "moved in" on Mother's Day.

As practically every nonconformist congregation in the city prepared for a big "Family Sunday" service Sunday, Victoria Ministerial Association president Dr. Howley James cheerfully admitted that the clergy has "stolen" Mother's Day from the business community.

"You might call it a switch," said Dr. James. "Commercial interests have exploited Easter and Christmas. Well, we have taken back Mother's Day and put the emphasis on the family, where it really belongs."

Other ministers point out that Mother's Day started with the church and was not intended as a commercial promotion originally. "But it certainly developed into a big sales effort," said Rev. Douglas Pilkey. "That aspect is losing its significance now, although Mother's Day gifts are going to remain, of course, but as a minor point in the idea."

Rev. E. Laura Butler believes that Mother's Day has become a big church day "probably because everyone knows that most mothers would want it that way."

(See list of services, page 16.)

VICEROY CALLS 'AUTHOR'

Drink-Drama Plays Rideau Hall Today

By HAROLD MORRISON
Canadian Press Staff Writer

OTTAWA (CP) — David Ongley, president of the Dominion Drama Festival, today spent two hours with Governor-General Massey to explain reasons for his "Calvert crusade" and then immediately left to return to Sherbrooke, Que.

The meeting, at which it is understood Mr. Massey expressed displeasure at Mr. Ongley's use of stationery bearing the vice-regal name to promote the distillery's products, took place during the noon hour. Mr. Ongley was not invited to remain for lunch.

Though neither Government House nor Mr. Ongley had any comment on the summoning of Mr. Ongley before Mr. Massey, it appeared likely there would be two courses open to the festival president following the meeting:

Either the Toronto lawyer would resign his presidency or publish a public retraction of the festival letter which invited friends and supporters of the festival to "remember and support" Calvert Distillers Ltd. The distillery donates between $20,000 and $25,000 to the festival annually.

It is understood Mr. Massey will withhold a decision as to whether he will attend the festival at Sherbrooke next week until Mr. Ongley makes his announcement. Mr. Massey is scheduled to attend the wind-up play next Saturday night. Mr. Ongley likely will confer with a festival liaison committee before making his announcement.

Mr. Ongley's action was the basis of opposition questions directed at Prime Minister St. Laurent in the Commons Friday. And the Ontario liquor control board was considering whether it should take some action.

Stanley Knowles (CCF, Winnipeg North Centre) lost no time in bringing the matter up in the Commons. He urged Mr. St. Laurent to take steps to prevent use of Mr. Massey's

Continued on Page 2

EISENHOWER FIT DOCTORS REPORT

WASHINGTON (AP)—President Eisenhower's doctors today reported him "physically active and mentally alert" after a two-day check-up in hospital.

The report said Eisenhower's blood pressure is normal and that there are no signs of muscle weakness or angina in the heart.

M' Uncle Zeke sez he wouldn't mind drinkin' at Thetis Lake, but he couldn't stand th' sight o' all thet water.

* * *

Still waitin' fer some Strait swimmer t' start off with all th' conditions at their worst, an' when he fails jest admit "I wasn't good enuff."

* * *

Seems y' kin allus rely on good weather fer an indoor fair.

Short Short Shorts Story

VANCOUVER (CP) — The male kneebones at Prince of Wales high school will henceforth be covered. Sixty pairs of Bermuda and non-Bermuda shorts have been packed into mothballs.

Student leaders at the school apologized Friday to principal E. S. Meek for a show of legs earlier by two male students, despite the principal's ruling that shorts should be worn on the beach—period.

The apology came at a meeting between the students and principal Meek.

It all began last Tuesday when two students went to school in shorts, and were sent home. In protest, 60 pairs of knees were bared Friday. Mr. Meek ordered them covered.

That time, the students played it smart. Most of them brought long pants to school with them and changed in the gym.

Britain Apologizes for Snooping But Claims Russians Also Peeped

LONDON (AP)—Britain formally admitted today it has apologized to Russia for the activities by a frogman around Soviet warships in Britain. At the same time a diplomatic source said Russians, too, had snooped on British ships.

The source said at least one Russian was caught with a small camera in a paper bag aboard a visiting British warship in Leningrad last October. Russian frogmen also were reported in action near the British squadron. And several uninvited guests went to a party given aboard a British carrier.

The admission of apology came at a foreign office press conference today. During the conference a spokesman pointed out Russia did not follow diplomatic procedure when it published the British apology before Britain could get it into print itself.

Lionel Crabb, retired Royal Navy skin diver, disappeared April 19 while swimming in Portsmouth harbor in the vicinity of Soviet warships which brought Soviet leaders Bulganin and Khrushchev to Britain on an official visit. His body never has been found and there is no certainty as to what happened to him.

Moscow radio announced Friday night that Russia had sent a note to the British foreign office saying it was "attaching great significance to such an unusual fact as the carrying out of secret diving trials alongside Soviet warships" and asking for an explanation.

The broadcast said the foreign office replied that a diver seen near the warships by Soviet lookouts on the morning of April 19 probably was Crabb but his mission was not authorized and Britain was sorry.

The incident has bloomed into a major political issue for the government of Prime Minister Eden.

Under pressure from Labor MPs, the Conservative government has agreed to a two-hour debate on the incident next Monday.

Hugh Gaitskell, leader of the Labor party, said today "it would be the duty of any opposition in Britain to probe such an extraordinary story of muddle and incompetence of a government department."

PRAYER FOR TODAY

ALMIGHTY GOD who hast bidden us pray that Thy will be done on earth, help us first seek Thy kingdom and Thy righteousness that our nation may be blessed and become a blessing to the world. Amen.

Index to Inside Pages

	Page
Drink-Drama Plays Rideau Hall Today	2
Wisdom Great Need, Not Facts, Says Times Editor	2
Four-Alarm Fire Sweeps Vancouver Factories	3

Ask the Times 15	Entertainment 6	Step with Style 18
As We Live 18	Finance 14	Stursberg 5
Books 7	Hutchison 4	TV with Lee 9, 10
Bridge 20	Island Digest 5	Walker 12
Building 11	Radio 21	Why Grow Old? 18
Churches 16	Roberts 15	Women 17, 18, 19
Classified 20	Silenus 5	Your Horoscope 22
Comics 8	Sports 12, 13	

WHAT'S YOUR OPINION?

By AB KENT and IRVING STRICKLAND

What do you think of all-night graduation parties for high school students?

Mrs. H. A. Ray, 1765 Bay, housewife: "I don't think they should go on all night. Graduating students aren't very old, you know. A celebration to 1 a.m., then something to eat and go home, is late enough."

RAY HAGEL

Chris Hagel, 1702 Joyland, furniture dealer: "I certainly don't think there should be all-night parties. I'm for a little celebrating, but not this all-night stuff."

GUTOSKI SCOTT

Tony Gutoski, 2754 Asquith, ice engineer: "I don't approve of them. Most parties break up at 1 a.m. I think that's good enough for anybody. It's like a box of apples with one rotten apple in the middle. Pretty soon they all go rotten. It's hard for parents to check children, but now is the time."

Rita Scott, 677 Sevenoaks, student: "I think all-night parties are all right as long as you get home that night—before breakfast. If students are out all night they should be chaperoned. But no drinking, and no tearing around the highway in the family car."

DUNCAN GILLIES

Anne Duncan, 121 West Maddock, student: "I feel if kids are old enough — about 18 — then breakfast parties are all right. Definitely no drinking, though, and they should use their fathers' cars only if the parents know what the kids are doing with them."

Jack Gillies, 2831 Irma, city fireman: "I wouldn't want my daughters to do it when they get older. A party is all right, but all night—it sure must drag. That leads to trouble I would think."

Clergy to Study All-Protestant Body for City

Possibility of forming a fully-representative body of Protestant clergy in Victoria will be explored Monday at a meeting at Christ Church Memorial Hall.

The meeting will be addressed by Dr. W. J. Gallagher, general secretary of the Canadian Council of Churches, which is affiliated with the World Council of Churches. Dr. Gallagher will speak to clergymen from Anglican, Presbyterian, United, Baptist and Salvation Army churches. The meeting was called by Archbishop Harold E. Sexton, who has been active in initiating moves for the formation of a branch of the Canadian Council of Churches here.

The only body of Protestant clergy currently meeting and speaking for the churches locally is the Greater Victoria Ministerial Association, which is not fully representative of all Protestant communions.

Protestant clergy of all denominations are looking forward with interest to the meeting. Formation of community branches of the Canadian Council has been proceeding all across Canada. The world-wide affiliations of the organization have given it an increasingly strong voice in pronouncements on national and international affairs.

PREMIER LOOKS FOR BUST OF JOHN A. MACDONALD

Premier W. A. C. Bennett wants a small bust of Sir John A. Macdonald for his office.

It would balance politically that of Sir Wilfred Laurier—Sir John being a Conservative prime minister "Father of Confederation" and Sir Wilfred the great Liberal leader. Last year, Mr. Bennett "rescued" the bust of Sir Wilfred and had it installed in his office. It had been gathering dust in the archives.

Now it appears he wishes to have a Sir John bust also, just to even things out, as it were.

Search for a suitable bust is continuing.

Wisdom Great Need Not Facts—Editor

Grandfather Wiser for His Day and Time Than We Are Today, Student Chiefs Told

VANCOUVER (Special)—Unless the present generation begins to close the gap between information and wisdom—by thinking for itself—everything of value will be destroyed, Times editor, Bruce Hutchison, told the annual meeting of the Pacific Student Presidents' Association here.

If the universities do not teach individuals to think for themselves instead of merely plying the student with information, "then you have been wasting your time and might have better been engaged in learning some skilled trade."

Civilized man, he said, for all his improvements in information, "has been falling steadily behind his problems. In proportion to our requirements in a society growing always more complicated, we know less than our grandfathers."

Whatever past generations did, said Mr. Hutchison by way of example, they "lacked the power to destroy themselves."

Mere accumulation of knowledge is of little use for the process of democracy.

"It will be useless . . . if education has not taught you first to think for yourselves and, second, to respect those who can think."

An educated man realizes, he said, that only from a very small minority spring those ideas if importance on which world progress depends.

"If the world depended on the mass thought of humanity we would hurry back to the caves without the help of the hydrogen bomb."

"LET IT THINK"

Therefore one of the prime purposes of education is to create that minority capable of original thought, and one of the prime purposes of democracy is to preserve it and let it think, he said.

America, he charged, "is crawling with illiterates who have been given bachelor of arts degrees. We have scientists who know all about atoms but nothing about that collection of atoms called society. The truly educated man is a very rare bird."

He told delegates "yours will be the most exciting generation of all time since you will either raise civilization to new heights or end it—rather suddenly."

The western world has discovered "to our surprise" that democracy is not necessarily normal or even natural to many peoples, and has always been under seige by other systems.

"The democratic process, which we used to take for granted, is on trial for its life and the verdict is not yet in. Your generation is mainly important because it will live long enough to hear that verdict, and perhaps determine it."

On Canadian-American relations, he said today Canadians are deeply worried about their association with the United States "because American enterprise is penetrating so deeply into the Canadian economy, and because our trade with the U.S. is gravely unbalanced."

When this economic problem is raised, Americans are inclined to underestimate it as they do not generally understand the economic anatomy of Canada, he said.

Canadians are more united today, despite racial divisions and more aware of Canadianism than they ever were, "and more determined to preserve it."

ORPHANAGE TREATED

Riding down the trail at Victoria Agricultural and Industrial Exhibition Friday were orphanage charges, Colin, left, and Janet with Jaycee host, Dave Nightingale. Friday attendance at fair totalled 20,300. By closing time tonight Junior Chamber hopes for record-breaking weekly gate of 90,000. (Times Photo.)

PGE ROLLS JUNE 11 CHETWYND REITERATES

The first Pacific Great Eastern train between Squamish and Vancouver will roll on schedule June 11, Railways Minister Ralph Chetwynd predicted Friday.

He has been promising for some time the first train would arrive in Vancouver at 4.15 p.m. June 11.

The train will be a work train and carry no passengers.

In reiterating his prediction, Mr. Chetwynd was answering criticism that the PGE would not get its first train operating on schedule as promised.

"SIMPLICITY"
GEM-LOK ENSEMBLE

With this ring
is sealed enduring love . . . as simply as its radiant blue-white diamond betrothal unit gently locks with its wedding ring companion.

FROM ____ $75.00
CONVENIENT TERMS

LITTLE & TAYLOR
Registered Jewellers — American Gem Society
1209 Douglas St. (Scollard Bldg.) Phone 4-5812

RAILWAY TALKS

Freight Rates Hike To Meet Pay Boost?

MONTREAL (CP)—The railways and unions Friday began work on a new agreement, with the possibility of increased freight rates as a back-drop to the talks.

Fears of a strike were dissipated Thursday when the companies agreed to accept the majority report of a board of conciliation as a basis of contract negotiations.

The 16 non-operating unions, representing 150,000 railroaders who do not actually operate trains, had previously taken a similar stand. When a strike threatened, both sides agreed to post-conciliation talks.

From a reliable source Friday came information that the companies are considering seeking an increase in freight rates to help meet costs of implementing the majority report. The companies have estimated these costs at $80,000,000.

NEED BOARD'S APPROVAL

In order to put higher freight rates into effect the companies would have to seek authorization from the board of transport commissioners.

No formal statement followed Friday's meeting of the two parties. It lasted only one hour and appeared to be a preliminary get-together with a view to drafting a two-year contract next week. No definite date was announced for the next meeting.

The majority report of the conciliation board recommended a wage increase of 11 per cent, spread over 14 months, and a contract for two years.

. . . DRAMA

Continued from Page 1

name for "such sales promotion."

Mr. St. Laurent said "the matter is under serious consideration."

COUNCIL SEEN REMEDY

Mr. Knowles proposed early establishment of the Canada Council to "relieve the Dominion Drama Festival from having to rely on this kind of support."

Mr. St. Laurent said establishment of the council has no bearing on the letter. But it did indicate that if such arrangements as made by the festival were found unnecessary, "it might be much more desirable."

Friday night, Mr. Ongley, in Sherbrooke, Que., preparing for Monday's opening of the festival final, had received a telephone invitation to meet Mr. Massey.

"I am pleased to attend," Mr. Ongley said.

Earlier he said he wrote the letter because, for one reason, the distillery's name has been omitted from news stories about the festival.

The festival has enjoyed vice-regal patronage since its inception 31 years ago.

. . . FILIBUSTER

Continued from Page 1

1—possibly through the use of the closure rule.

Meantime the whips on the government and opposition sides have lectured the members to be ready for a strenuous three weeks when the House may sit many nights until 1 a.m., three hours past its usual closing time.

Liberal members have been warned to stay close to their seats to be ready for snap votes in committee, when the division bells are not rung.

DREW KICKS-OFF

The Conservatives have held strategy meetings, devising the best methods to be followed in utilizing all their time. There were reports that Opposition Leader George Drew may speak three hours or more at the outset of the debate Monday as he launches the full-fledged filibuster.

The CCF members will be taking part in the filibuster with the Conservatives to delay the passage of the resolution and later the government bill.

The Social Credit will say little if anything on the resolution but may have more to say when they see the actual legislation. The Social Crediters have indicated that they will support the measure in order to get a speedy start on the western section of the line.

Opposition members were speculating today as to just how soon the government would wield the "club" of closure. There was some suggestion it might be introduced as early as Tuesday because the government's agreement with Trans-Canada provides for the loan being paid to Trans-Canada by June 7.

DECISION MAY 24

At a hearing before the board of transport commissioners starting on May 24 the company will use the government's agreement to make the loan, as evidence of financial ability to undertake the project. The board must approve start on construction of the western line.

Application of closure before all Opposition speakers have had their say will bring vigorous protests from the Conservative and CCF benches. But the government is determined to push the legislation ahead with all possible speed.

The Opposition by forcing four divisions in two and one-half hours on Thursday demonstrated its readiness to fight with every parliamentary weapon at its command. Such unrelenting opposition, the Liberals will argue, justifies the government in using stern measures to have the bill forward through the first, and second reading stages, in committee and third and final reading.

W. N. Chant to Open Sooke Home-Farm Show

SOOKE—Under the auspices of the Sooke and North Sooke Women's Institute, an electric home and farm show will be held in Sooke Community Hall Thursday at 8 p.m. A program featuring demonstrations, movies and displays will be opened by Public Works Minister W. N. Chant. Refreshments will be served by ladies of the community.

Flood Warnings Flashed To Four Towns in Ontario

LONDON, Ont. (CP)—Flood warnings were flashed to four Ontario centres today with reports that the rapidly-rising waters of the Grand river had burst over its banks.

Brantford, Galt, Elora and Fergus were warned by police to expect trouble as the river, swollen by Friday night's torrential rains, strained at its banks.

South of Galt, where the river broke its banks, highways were under several inches of water. The crest was expected in Brantford late today.

The Shand dam, north of Fergus, was at capacity. Spot checks along the Grand river showed the water still rising except in the upper reaches.

FARM DAMAGE HEAVY

Torrents of rain were swept across southern Ontario by winds of up to 80 m.p.h. Reports rolled in of disrupted communications, flooded roads and homes and wind damage. Hardest hit was the southwestern area where the farm damage was reported to be in the tens of thousands of dollars.

In Sarnia hundreds of basements were reported flooded, telephone, hydro lines damaged and crops inundated after a 10-minute cloud-burst.

In Thurlow township a thunder-bolt struck a barn which burned to the ground with an estimated loss of $15,000. Eighteen cows, five calves, 32 pigs and some machinery were lost in the blaze.

At Owen Sound washouts on the Canadian National Railways line delayed the arrival of an incoming passenger train for four hours.

Hear about healing through prayer . . .

When you understand the Science of effective prayer, you can prove that nothing is impossible to God.

Free Lecture Entitled

CHRISTIAN SCIENCE:
THE WAY OF HEALTH AND SECURITY

by

Ella H. Hay, C.S.
of Indianapolis, Indiana

Member of the Board of Lectureship of The Mother Church, The First Church of Christ, Scientist, in Boston, Massachusetts

MAY 13 — SUNDAY — 3 P.M.

Odeon Theatre, 756 Yates Street, Victoria, B.C.

81 Top-Ranking B.C. Golfers Entered in Local Tournament

A field of 81 of B.C.'s leading amateur golfers, including 33 from Victoria, will tee off in the 36-hole qualifying round of the 53rd annual B.C. Amateur Golf Championship at Gorge Vale Golf Club next Friday.

The 32 leading players in the medal round will qualify for match play in the championship division, with 36-hole match play rounds scheduled for Saturday and Sunday with the 36-hole finals on Monday.

The championship will be open this year as 1955 champion Lyle Crawford of Vancouver, has turned professional and is not eligible.

Friday's draw follows:

7.30—Claud Heggie, Up.; George Drew, PG; Dick Gillespie, Fr. View.
7.36—Joe Evans, RC; Bob Moir, Van.; Ted Bradshaw, GV.
7.42—John Carlow, GV; Fred Bradley, Fr. View; Ralph Cossey, Van.
7.48—Joe Uhlman, Fircrest, Tacoma; Jack Storey, GV; Joe Jenkins, Quil.
8.04—Fred Ranson, Up.; W. A. Holland, GV; Allan Hackett, Shaug.
8.10—Angus MacIver, Fr. View; Mel Carlow, GV; Michael Kolb, GV.
8.16—Max Buckley, Pymble, Sidney, Australia; Dale Dalziel, Up.; Vern Goodfellow, GO.
8.22—Monty Hill, Mar.; Doug Worthington, Fr. View; Ken Rousseau, RC.
8.28—Clayton Wright, Cow.; Hans Swinton, Mar.; Tom Harris, RC.
8.34—Don Carlow, GV; Joe Jeroski, Quil.; Gordon Whan, Cow.
8.40—Pat Cassidy, Fr. View; Harry Donaldson, GV; Blake Cramb, PR.
8.46—David Fanthorpe, GV; Jack Ellis, Mar.; Dr. George Bigelow, Vic.
8.52—Brian Copp, Van.; Bob Hunt, Up.; Norm Boden, GV.
9.00—Laurie Kerr, RC; Len Morgan, Fr. View; John Johnston, Mar.
9.06—Walt McAlpine, Van.; Bob Fleming, GV; John Russell, PG.
9.12—Bob Kidd, Mar.; Bert Ticehurst, Fr. View; Vince Clarkson, RC.
9.18—Kevin Hartley, Yarra Yarra, Australia; Bill McColl, RC; Bert Daykin, MR.
9.24—Gordon McKenzie, PG; John Merriman, GV; Dave Berg, Van.
9.30—Bob Morrison, Up.; Vic Marion, Bellingham; Ron Willey, Fr. View.
9.36—Frank Scroggs, Up.; Kevin Riley, PG; Jim Gibson, Seymour.
9.42—Vic Painter, RC; John Wood, Sand Point, Seattle; Hugh Morrison, Vic.
9.48—Robert Woods, GV; Doug Johnston, Nanaimo; Griff James, Van.
9.54—H. Gallus, Nanaimo; Emile Beauchemin, GV; Gordon Meeres, Quil.
10.00—Art Hudson, Mar.; Wally Grey, Sand Point, Seattle; G. Christopher, Nanaimo.
10.06—Gordon Allard, Fr. View; Dr. Roger Ross, GV; Ray Lawrence, Nanaimo.
10.12—Gerald Sinnott, GV; Harry Kabush, Van.; Herb Woodburne, Nanaimo.

Symbol—GV, Gorge Vale; Up., Uplands; Vic., Victoria Golf Club; RC, Royal Colwood; Van., Vancouver Golf Club; PG, Point Grey; Quil., Quilchena; Shaug., Shaughnessy; GO, Glen Oaks; Fr. View, Fraser View; PR, Powell River; Cow., Cowichan; Mar., Marine Drive; MR, Maple Ridge.

Traffic Officials To Meet Here

Vancouver Skal Club, an organization with the object of developing friendship and goodwill in the top staff of those engaged in passenger transportation and tourism, holds its annual banquet and dance Saturday in the Empress Hotel.

Seventeen couples from Vancouver will attend. They will be joined by 13 couples from the Seattle club.

Represented will be various travel agencies, rail, air, train and bus and steamship lines.

"Skal" is composed of the initial letters of four Scandinavian words meaning "happiness, good health, friendship and long life."

TY COBB GETS DIVORCE

MINDEN, Nev. (AP) — Ty Cobb, 69, of baseball fame, obtained a divorce Friday from his second wife, the former Mrs. Frances F. Cass of Buffalo, N.Y.

NINTH MARRIAGE FAILS

LOS ANGELES (AP)—Band leader Charlie Barnet's ninth wife sued for annulment Friday.

Spotless
SERVING A MILLION PEOPLE EVERY YEAR
744 FORT — 568 YATES

THIS WEEK ONLY May 14 to 19th
Trousers, Sport Jackets, Slacks 3 for $1.10 Combination of any 3 dry cleaned
SHIRTS 5 for $1 Laundered as you like them
SHEETS ... 12c
TIES 5 for 49c Cleaned and Reblocked
Childs' (12) SUITS COATS, DRESSES 55c
Unlined DRAPES Dry Cleaned 95¢ pr.
SUITS Stored 50¢ Plus Cleaning
Under Shirts and Shorts 10¢
PYJAMA Tops or Bottoms 15¢
FUR COATS Stored $1.95
Enjoy the Most TRUSTED QUALITY in DRY CLEANING Today!

8% RETURN ON SAVINGS
Another Investment Opportunity

Stockholders in companies underwritten by us are receiving quarterly interim dividends at the rate of 8% per year, plus a capital gain. A new issue now available offers similar investment opportunities in safe, sound, real estate, managed by a leading trust company. Invest from $1,000 to $20,000. For descriptive folder call, write or phone (anytime, day or night).

B.C. ESTATES LIMITED
Bank of Commerce Bldg., 640 W. Hastings St., Vancouver, PA 7428
Victoria Office: R. M. Lochhead, 1034 Yates Tel. 4-7315
Okanagan Office: L. H. Shants, 2906 32nd St., Vernon. Tel. 2949

NOTICE
SPECIAL SUMMER SAWDUST SALE
On all Sawdust DELIVERED by AUGUST 15th the following rates will be effective:
NO. 1 FIR SAWDUST
BY BLOWER 3 units for $18.00
2 units for $14.00
BY BULK 3 units for $11.00
2 units for $ 8.00
MANNING FUELS LIMITED
2-1013 1910 STORE STREET

Sluggish bile can upset your digestion!
take
ANDREWS
LIVER SALT
STIMULATES THE FLOW OF BILE—SOOTHES, RELAXES and SWEETENS your STOMACH

Without the proper flow of bile, your digestive system can't function efficiently . . . bowels may become sluggish.
ANDREWS aids the flow of bile . . . empties bowels cleanly with the help of gentle "osmotic action" . . . relieves distention due to gas . . . soothes and sweetens the stomach.
Always be sure you have a tin of pleasant-tasting ANDREWS LIVER SALT on hand. Millions the world over do!

COMPARE ANDREWS PRICE—COSTS LESS THAN 2¢ A DOSE
8 oz.—79¢ 4 oz.—45¢ at druggists' everywhere

for INNER CLEANLINESS —try sparkling, clean-tasting
ANDREWS
LIVER SALT
THE WORLD'S FASTEST-SELLING EFFERVESCENT ANTACID LAXATIVE

THE EXTRA EFFECTIVENESS OF ANDREWS IS DUE TO THIS MULTIPLE ACTION
1 CLEANS STOMACH WALLS with tiny effervescent bubbles.
2 SOOTHES and SWEETENS the stomach by direct reaction.
3 NEUTRALIZES EXCESS STOMACH ACID.
4 AIDS THE FLOW OF BILE necessary to complete digestion.
5 EMPTIES BOWELS CLEANLY, GENTLY with OSMOTIC ACTION.
ANDREWS LIVER SALT gives you thorough relief because it is a multiple action preparation.
56-5A

PREP TRACK RESULTS

Esquimalt High

JUNIOR GIRLS

High jump—1, C. Hunter (III); 2, L. Hunniford (I); 3, P. Chapman. Height, 4 ft. 1 inch.

Broad jump—1, M. Barratt (I); 2, S. Johnston (I); 3, P. Longstaff. Distance, 14 ft. 2½ inches.

Discus—1, J. Savage (IV); 2, B. Wiseman (II); 3, L. Temple (II). Distance, 76 ft. 1 inch.

100-yard dash—1, M. Barratt (I); 2, S. Johnstone (I); 3, V. Knowles (I). Time, 13.3 seconds.

60-yard dash—(Grade 8) 1, P. Blackstaffe (II); 2, P. Sammon (I); 3, M. Haines (III). Time, 8.8 seconds.

60-yard dash—1, M. Barratt (I); 2, V. Knowles (I); 3, S. Johnstone (I). Time, 8.3 seconds.

Relay—1, House I; 2, House III; 3, House IV.

JUNIOR BOYS

High jump—1, D. MacIntyre (III); 2, J. McKinney (II); 3, D. Frampton (III). Height, 5 ft. 2½ inches.

Shot put—1, J. McKinney (II); 2, V. Forsen (I); 3, D. Loewen (IV). Distance, 32 ft. 10 inches.

Broad jump—1, D. McIntyre (III); 2, T. Jones (IV); 3, V. Forsen (I). Distance, 17 ft. 5 inches.

Discus—1, C. Purden (I); 2, M. Moore (III); 3, V. Forsen (I). Distance, 79 ft. 3 inches.

Half mile—1, T. Jones (IV); 2, C. Purden (I); 3, G. McFarlane (IV). Time, 2 min. 23 seconds.

100-yard dash—1, G. Reynolds (III); 2, B. Warkhurst (I); 3, J. Mathews (I). Time, 12 seconds.

440-yard dash—1, D. MacIntyre (III); 2, T. Jones (IV); 3, G. MacFarlane (IV). Time, 60 seconds.

Mile—1, B. Wickens (IV); 2, R. Smith (I); 3, R. Cooper (III). Time, 5 min. 34.5 seconds.

220-yard dash—1, D. MacIntyre (III); 2, B. Warhurst (I); 3, L. Smith (III). Time, 26.7 seconds.

Relay—1, House IV; 2, House III; 3, House I. Time, 1 min. 56 seconds.

60-yard (Grade 8) 1, D. Linworth (I); B. Walls (III). D. Harvey (II). Time, 8.7 seconds.

SENIOR GIRLS

Broad jump—1, J. Savage (IV); 2, M. MacDonald (I); 3, Y. Lezetc (IV). Distance, 14 ft. 6 inches.

High jump—1, J. Savage (IV); 2, A. Browning (III); 3, C. Watkins (IV). Height, 4 ft. 1 inch.

Baseball throw—1, M. MacDonald (I); 2, B. Wiseman (III); 3, M. Atkin (I). Distance, 162 ft. 5 inches.

100-yard dash—1, J. Savage (IV); 2, Y. Lezetc (IV); 3, M. MacDonald (I). Time, 13.2 seconds.

60-yard dash—1, J. Savage (IV); 2, M. MacDonald (I); 3, Y. Lezetc (IV). Time, 8.2 seconds.

Relay—1, House IV; 2, House III; 3, House I. Time, 30.4 seconds.

SENIOR BOYS

Broad jump—1, S. Gibson (IV); 2, D. Whitworth (IV); 3, G. Cuthbert (III). Distance, 17 ft. 3½ inches.

Shot put—1, S. Gibson (IV); 2, E. Lock (IV); 3, T. Stevens (III). Distance, 35 ft.

High jump—1, G. Cuthbert (II); 2, W. Benson (II); 3, S. Gibson (IV). Height, 4 ft. 11 inches.

Hop, step and jump—1, S. Gibson (IV); 2, D. MacIntyre (III); 3, W. Benson (II). Distance, 36 ft. 7 inches.

Discus—1, T. Stevens (III); 2, J. Whaleen (I); 3, D. Whitworth (IV). Distance, 83 ft. 6 inches

100-yard dash—1, S. Gibson (IV); 2, G. Cuthbert (II); 3, E. Mitchell (IV). Time, 11.2 seconds

Half mile—1, D. Shaw (I); 2, L. Copley (II); 3, D. Erskine (IV). Time 2 min. 12.2 seconds.

440-yard dash—1, G. Butler (I); 2, D. Shaw (I); 3, R. Copley (II). Time, 57.3 seconds.

Mile—1, J. White (I); 2, W. Benson (II); 3, D. Erskine (IV). Time 5 min. 40.7 seconds.

220-yard dash—1, S. Gibson (IV); 2, G. Cuthbert (II); 3, W. Arden (III).

Relay—1, House IV; 2, House II; 3, House I. Time 1 min. 56 seconds.

Oak Bay High

JUNIOR GIRLS

Broad jump—1, A. Genge (3); 2, S. Stott (3); 3, J. Lauder (3). Distance—14 ft. 3 inches.

Softball throw—1, C. Archer (3); 2, J. McPherson (2); 3, P. Scott (4). Distance—134 ft. 2 inches

100-yard dash—1, J. McCormac (1); 2, A. McKechnie (3); 3, A. Genge (3). Time—12.6 seconds.

High jump—1, A. McKechnie (3); 2, A. Genge (3); 3, J. Duke (1). Height—4 ft. 6 inches.

60-yard dash—1, A. McKechnie (3); 2, J. McCormac (1); 3, J. Duke (1).

Relay—1, House 3; 2, House 1; 3, House 2. Time—58.4 seconds.

JUNIOR BOYS

Broad jump—1, M. Bassett (3); 2, J. Costain (1); 3, R. Hollick (1). Distance—16 ft. 8 inches.

Mile—1, R. Hollick (1); 2, R. Watt (2); 3, C. Andrews (1). Time—5 minutes, 14 seconds.

100-yard dash—1, J. Costain (1); 2, J. Pagdin (3); 3, B. Connall (3). Time—11.3 seconds.

High jump—1, Keith Davis (1); 2, J. Costain (1); 3, Lloyd Mackie (2). Height—4 ft. 8 inches.

440-yard dash—1, J. Costain (1); 2, B. Roberts (2); 3, K. Hall (2).

220-yard dash—1, J. Costain (1); 2, J. Pagdin (3); 3, M. Sharp (2).

Half mile—1, R. Hollick (1); 2, B. Tringham (2); 3, C. Andrews (1). Time—2 minutes, 27 seconds.

SENIOR GIRLS

Broad jump—1, N. Fibiger (3); 2, D. Hunt (1); 3, V. Peden (3). Distance—15 feet.

Softbal throw—1, D. Parsons (3); 2, D. Hunt (1); 3, V. Peden (3). Distance—125 ft.

100-yard dash—1, N. Fibiger (3); 2, M. Baird (1); 3, E. Williams (3). Time—11.8 seconds.

High jump—1, N. Fibiger (3); 2, D. Hunt (1); 3, M. Duke (2). Height—4 ft. 6 inches.

60-yard dash—1, N. Fibiger (3); 2, M. Baird (1); 3, E. Williams (3). Time—7.6 seconds.

Relay — 1, House 3; 2, House 1; 3, House 2.

GIRLS OPEN

Discus—1, V. Peden (3); 2, N. Fibiger (3); 3, M. Nell (3). Distance—79 ft. 11 inches.

220-yard dash—1, N. Fibiger (3); 2, M. Baird (1); 3, A. Burridge (2). Time—26.6 seconds. Relay—1, House 1; 2, House 2; 3, House 3. Time—1 minute, 57 seconds.

SENIOR BOYS

Broad jump—1, E. Kenney (2); 2, D. Cullimore (1); 3, G. Wilkie (3). Distance—19 ft. 5½ inches.

Mile—1, G. Wilkie (3); 2, J. LeFevre (1); 3, D. Stewart (3). Time— 4 minutes, 48.8 seconds.

100-yard dash—1, P. Napper (2); 2, J. Showers (3); 3, R. Provan (2). Time—10.6 seconds.

High jump—1, H. Radford (1); 2, J. Showers (3); 3, B. Matkin (1). Height—5 ft. 2 inches.

440-yard dash—1, P. Napper (2); 2, J. Showers (3); 3, J. LeFevre (1).

220-yard dash—1, P. Napper (2); 2, J. Showers (3); 3, B. Sheiwood (1)

Half mile—1, G. Wilkie (3); 2, D. Stewart (3); 3, M. McIntyre (3). Time—11 minutes, 6 seconds.

Relay—1, House 2; 2, House 3; 3, House 1. Time—1 minute, 43 seconds.

BOYS OPEN

Hop, step and jump—1, D. Cullimore (1); 2, R. Hawes (1); 3, J. Costain (1). Distance—38 ft. 6½ inches.

Discus—1, P. White (3); 2, G. Megaw (1); 3, R. Hawes (1). Distance—80 ft 8½ inches.

Shot put—1, J. Showers (3); 2, T. Fitzsimmons (3); 3, P. Napper (2). Distance—36 ft. 6 inches.

Two-mile—1, G. Wilkie (3); 2, D. Cullimore (1); 3, D. Stewart (3). Time—11 minutes 22.3 seconds.

Victoria High

JUNIOR GIRLS

100-yard dash—1, Wright (IV); 2, Martin (III); 3, Cranton (I). Time 12.4 seconds.

60-yard dash—1, Wright (IV); 2, Martin (III); 3, Zalischuk. Time—7.6 seconds.

220-yard relay—1, House I; 2, House II; 3, House III. Time—29 seconds.

Broad jump—1, Wright (IV); 2, Baker (I); 3, Martin (III).

Softball throw—1 Wright (IV); 2, Cranton (I); 3, Mar (III)

Discus—1, Gralam (II); 2, Bennett (I); 3, Wright (IV).

High jump—1, Mann (III); 2, Perry (III); 3, Dodson (I).

JUNIOR BOYS

440-yard dash—1, Hayton (II); 2, Work (IV); 3, Campbell (I). Time—59.4 seconds.

Half mile—1, Bishop (I); 2, Reid (IV); 3, Horn (II). Time—2 min. 23.9 seconds.

100-yard dash—1, Meija (III); 2, Kelsall (II); 3, Robinson (IV). Time—11.4 seconds.

220-yard dash—1, Keisall (II); 2, Philipson (III); 3, Robinson (IV). Time—25.6 seconds.

One mile—1, Finnigan (II); 2, Reid (IV); 3, Marshall (III)

440-yard relay—1, House III; 2, House IV; 3, House III. Time—52.5 seconds.

Broad jump—1 Meija (III); 2 Kelsall (II); 3, Philipson (III)

Softball throw—1, Kelsall; 2, Brice (I); 3, Wong (IV).

Discus—1, Kelsall (II); 2, Saturley (IV); 3, Came (I).

High jump—1, Underwood (III); 2, Hayton (II); 3, Bishop (I).

Shot put—1, Rick Kelsall (II); 2, Hayton (II); 3, Meija (III).

Pole vault—1, Meija (III); 2, Beeg (I); 3, Hayton (II) and Ballard (I) tie.

Hop, step and jump—1, D. Skillings (IV); 2, Meija (III); 3, Kelsall (II).

SENIOR GIRLS

60-yard dash — 1, Stephen (IV); 2, Sampson (IV) and Parkin (IV) tie. Time—8 seconds

100-yard dash—1, Stephen (IV); 2, Parkin (IV); 3, Sampson (IV). Time—12.9 seconds.

Relay—1 House I; 2 House III; 3, House II. Time — 58.2 seconds.

High jump—1, Sampson (IV); 2 Harrison (II); 3, Harington (II).

Broad jump—1, Clark (I); 2, Bingham (I); 3, Harrison (II).

Discus—1, Moore (III); 2, Pellett (III); 3, Beecroft (I).

Softball throw — 1, Beecroft (I); 2, Pellett (III); 3, Bingham (I).

SENIOR BOYS

Half mile—1 Fraser (II); 2 Vallent (IV); 3, Smith (IV). Time—2 min. 14.6 seconds.

100-yard dash — 1, Haegert (II); 2, Davies (I); 3, McDougall (III). Time—10.3 seconds.

440-yard dash—1, Haegert (II); 2, Davies (I); 3, McKee (III). Time—52.8 seconds.

220-yard dash—1 English (II); 2,Salsbury (IV); 3, Hansen (II). Time—24.7 seconds.

Mile—1, Fraser (II); 2 Stefanik (IV); 3, Mair (III). Time—5 min. 3 seconds.

440-yard relay—1, House II; 2 House I; 3, House IV.

Softball throw—1 Tomlinson (IV); 2, Austin (I); 3 Rutherford (IV).

Discus—1 English (II); 2 Sulsbury (IV); 3, Wooldridge (IV).

Broad jump—1, Kowalyk (II); 2, Hansen (II); 3, Davies (I).

Shot put—1, McDougall (III); 2, Bond (I); 3 Salsbury (IV).

High jump—1, Eldy (IV); 2, Goodman (II); 3, Chiko (I).

Hop, step and jump—1, Skillings (IV); 2, Fraser (II); 3, Kowalyk (II).

Pole vault—1, Bill Ormond (III); 2, Latham (II); 3, Mann.

OPEN

Two-mile—1, Vallent (IV); 2, Gilliland (II); 3, Peterson (III). Time—1 min. 22 seconds.

Little League Teams Open Season Sunday

The Victoria Girls Pipe Band will serenade the opening of the Esquimalt - Vic West Little League Sunday afternoon at Bullen Park.

Reeve Wurtele will throw out the first ball and the season will officially open at 1.30 with Merchants meeting Lions and Yarrows and Army tangling at 3 in the second game of the double-header.

On Monday night at 6.30, Army plays Merchants.

Team line-ups follow:

ESQUIMALT MERCHANTS

Jack Darling, Barry Warner, Richard Cowx, Don McCulloch, Ian Cameron, Noel Pumphrey, Terry Comerford, John Beech, Russell Tchritter, Kenny Flannagan, Richard Cool, Barry Davies, Ian Scott, Ken Dwernychuk and Mike Harte.

YARROW'S DODGERS

Rick Barnswell, John Yancoski, Denny Moriss, Robert Crellin, Larry Shaw, Peter Baines, Alan Reid, Don Paterson, Ken Jackson, Pat Whalen, Frank Lezete, Barry Burch, Danny Evans and Gordon Armstrong.

ARMY PIRATES

Charlie Anslow, Fergie Webster, Wayne Mowat, Jack Newnham, Murray Pastuck, Bob Watson, Daryl Hadley, Richard Roberts, Edward Fert, Gary Graham, Wayne Lungren, Robert Robbie, Bruce Shaw, James Wight and Edward Anslow.

ESQUIMALT LIONS

John Kirkendale, Duane Sutherland, Danny McIldoon, Gordon Foster, Patrick Green, Ross Crawford, David Russell, Russell Reeve, David McNutt, Douglas Younger-Lewis, Ronald Bowker, Ken Ebbling, Dennis Cubitt, Donald Lancaster and David Steick.

Rocky Takes Publicity Job

EASTON, Mass. (AP)—Rocky Marciano, retired world heavyweight boxing champion, made his first move into business Friday by launching a venture in greyhound racing.

A smiling Rocky announced at a press conference he was joining the publicity staff of Raynham Park, Raynham, Mass., because of "friendship with general manager Russ Murray and because I like the sport and feel I can get enthused about it."

• SOOKE WINS

Sooke Elders defeated HMCS Venture, 10-4, Friday in a senior "C" softball game. Arnold Hansen was the winning pitcher, while Ben Johnson was the loser.

Yankees, Braves Hold Patent on Same Formula

By The Associated Press

Milwaukee Braves and New York Yankees used the same formula, a late-inning rally, to maintain their pace-setting positions in the major league races Friday night.

Johnny Logan's sacrifice fly drove in the run that gave Milwaukee a 9-8 victory in 10 innings over Cincinnati Redlegs and kept the well-rested Braves in the National League lead by percentage points over St. Louis. The Yankees held their two-game advantage over Cleveland with a comeback, 3-2 decision over Baltimore on a bases-loaded single by pinch hitter Bill Skowron with the score tied and one out in the last of the ninth.

In other National League activity, Brooklyn Dodgers regained their hitting eyes with a return to cozy Ebbets Field and overpowered New York Giants, 8-4. Rookie catcher Danny Kravitz' grand-slam homer in the ninth enabled Pittsburgh to drop Philadelphia Phillies to their eighth straight defeat 6-5.

STARTS RALLY

Wes Covington, Milwaukee's clutch-hitting rookie outfielder, started the Braves' winning rally with his fourth hit in five pinch hitting assignments this season—a double. He moved to third on a bunt and scored on Logan's sacrifice fly. Four Redlegs were thumbed out during the wild game, manager Birdie Tebbetts along with coach Jimmy Dykes, relief pitcher Hal Jeffcoat, and catcher Ed Bailey.

Lefthander Whitey Ford started, finished and won his fifth straight game for the Yanks.

AT LEAST GENE'S SURE HE HASN'T THIS DISEASE

NEWARK, N.J. (AP)—Gene Woodling of Cleveland Indians said Friday three doctors have assured him he does not have diabetes.

The 32-year-old outfielder, in Newark Presbyterian Hospital for a checkup because of dizzy spells, told the Newark Star-Ledger:

"For a split second my vision becomes blurred. The spell lasts for just a flash and leaves. But in that flash if you don't follow a fast ball coming your way you're liable to be killed.

"I'm just as anxious as anyone to find out what's wrong with me. I'm getting more tests than I thought existed.

"The doctors insist it isn't anything serious. They're absolutely sure I'm not a diabetic, and that is a relief to me."

ALL-STARS GRAB DRAW

Archie Put Up United Front

Victoria United neglected one small detail Friday night at Athletic Park in the opening game of their best-of-three Robbins Trophy series with Victoria and District Football Association All-Stars.

United, although scoring two goals on him within a minute in the first half, couldn't fathom goalkeeper Archie McMillan's weakness and had to settle for a 2-2 draw in their first game since shedding the Victoria Strathcona's label.

To be sure, they had the number of all the other All-Stars on the field and, except for McMillan and a couple of defensive lapses in the second half, appeared well on the way to victory.

McMillan, after being beaten by Bill Abbott twice on passes from Ced Robb at 12 and 13 minutes of the first half, rang down the curtain thereafter and played sensationally in the second half.

He made several diving and point-blank saves as United forwards scurried around his net.

United was so intent on solving the McMillan riddle that they allowed All-Stars to tie up the game. First, Tim Walker headed in a long cross by Bob Clarke at 14 minutes, then Charlie Constable got his boot on the ball seconds before goalie Pete Winter did at 40 minutes, to salvage the draw.

About 200 chilly fans watched the game, played on a slick turf that allowed for several slips and spotty play.

Next game in the series is scheduled for next week.

RACE RESULTS

TANFORAN

First Race—
Miss Director (Broomfield) $5.00 $3.20 $2.30
Bushra's Song (Zollinger) 3.60 2.40
Dauber Chicle (Hernandez) 2.60
Time, 1:12 4-5.
Also ran—She's-A-Bric, Grey Spook, Golden Rush, Lakepo, Methodic, Sea Rajah, Mad Moment.

Second Race—
Maureen Mc (Zollinger) $4.40 $3.00 $2.70
Early Rambler (Pulido) 5.20 3.70
Democratic (Powell) 5.80
Time, 1.12
Also ran—Over Lea, Myfosta, Lycos Girl, Sutters Creek, Jo's Reward, Blue Armor, Miss Mori Lu, Jes Flying Jean, Victoria.
Daily Double paid $12.10.

Third Race—
Call Me Honey (Taylor) $24.00 $7.90 $4.90
Victory Ruby (Zollinger) 4.10 2.80
Touch Again (Pulido) 3.00
Time, 1.01
Also ran—Comet's Luster, Dancing Mc, Top Row Jr., Development, Rebel Lou, Big Frank.

Fourth Race—
Caille Khan (Pederson) $13.00 $7.10 $5.10
Escalon Queen (Taylor) 10.40 7.40
Stanford Red (Hernandez) 14.30
Time, 1.43 4-5.
Also ran—Texas New Angle, Vegas Dollar, Princess Patch, Sheer Speed, Seattle Belle.

Fifth Race—
March In (Pulido) $19.70 $8.60 $6.10
Bello Boots (Powell) 7.10 4.90
Amaze (Taylor) 7.00
Time, 1.43 2-5.
Also ran—Upangone, Finally Broke, No-Tellin, Holdatiger, Latchaway, Galacope, Mintonl, Shady Jinx, Pure Speed.

Sixth Race—
Domingo Kid (Scheib) $4.00 $3.50 $2.70
Toy Admiral (Richardson) 11.00 5.20
Can't Pass Me (Pulido) 3.40
Time 1.12 1-5
Also ran—Mighty Patch, Triple Call, Hemet Fox, Looks Better.

Seventh Race—
Captain Bam (Zollinger) $5.00 $3.70 $3.00
Thumb Bell (Powell) 5.40 4.90
Sound Out (Pederson) 8.80
Time, 1.11 4-5
Also ran — Ruskit, Totland, Baby Bright, Jan Bell, Regulus, Gentle Age.

Eighth Race—
Mad Me (Powell) $7.00 $3.80 $3.10
Vino Bambino (Pederson) 4.20 2.90
Inowa (Taylor) 4.00
Time, 1.45.
Also ran—Prince Did, Steven C., Right Pert, Beaker, Wire Service.

Yama Scores 22nd Victory

SYRACUSE, N.Y. (BUP)—Yama Bahama said today he expects to drop from middleweight to welterweight in his next bout "because the pounds slow me down," although he was speedy enough to win his 22nd straight victory Friday over a less-experienced Hardy (Bazook) Smallwood.

Yama, who won a unanimous decision over Smallwood, won't be seeking his next match, however, until a cut that required stitches heals under his right eye.

Boxla Practices

Schedule of juvenile lacrosse practices next week follows:

Monday — Stevenson Park, 6 p.m., Strathcona Cafe vs. Oak Bay Shamrocks.

Wednesday—Stevenson Park, 6 p.m., all juvenile A players.

Thursday—Carnarvon Park, 6 p.m. Oak Bay Shamrocks.

Friday — Stevenson Park, 6 p.m., Strathcona Cafe vs. Butler Bros.

Colwood Golfers Lead Club Match

Colwood Golf Club ladies took a three-point lead over Victoria Golf Club in the first half of the Sayward Cup team matches Thursday.

The competition is between silver division players of the respective clubs. Colwood players took their lead by winning five and halving one of the eight matches.

Return match will be played at Victoria Golf Club in the fall.

LARSEN GETS SCARE

WIESBADEN, Germany (AP) — Art Larsen, of San Leandro, Calif., suffered an unexpected but real scare Friday before he reached the quarter-finals of the Wiesbaden international tennis tournament. It took Larsen, seeded third here, 2½ hours to subdue Jan Vermaak, of South Africa, 6-4, 11-13, 6-4.

Sox Sell Hatton

WASHINGTON (AP)—Third baseman Grady Hatton was sold by Boston Red Sox to St. Louis Cardinals of the National League Friday for undisclosed sum.

Hatton spent eight seasons with Cincinnati Redlegs, from 1946-54, before moving to Boston via Chicago White Sox.

Tigers Sign Walt

DETROIT (AP)—Walt Masterson, 35, a right-hander who pitched for 13 seasons for Boston Red Sox and Washington Senators, was signed Friday by Detroit Tigers.

Masterson has been out of baseball and voluntarily retired since the 1953 season when he won 10 and lost 12 for the Senators.

O.C. CRICKET

LONDON (Reuters)—Cricket results in Britain Friday:

Yorkshire 120 for 9 declared and 19 for 1. Draw. Match abandoned because of rain.

Oxford University 221 for 1 declared and 262 for 3. Lancashire 336 for 6 declared. Draw.

Essex 276 and 207 for 7 declared. Glamorgan 285 and 193 for 6. Draw.

Sussex 268 and 158 for 7 declared. Cambridge University 159 and 254 for 5. Draw.

Leicester 354 for 7 declared and 79 for no wickets. Somerset 297. Draw.

Surrey 240 and 204. Northamptonshire 309 and 136 for 3. Northampton won by 7 wickets.

Middlesex 240 and 122 for 6 declared. Nottingham 119 and 205 for 7. Draw.

Syracuse, N.Y.—Yama Baham, 152½, Bimini, outpointed Hardy Smallwood, 156, Brooklyn, 10.

Tokyo—Leo Espinosa, 118, Philippines, outpointed Keiichi Komuro, 117½, Japan, 12. Espinosa retained Oriental bantamweight title.

Hume Takes Command As Owner of Royals

VANCOUVER (CP) — New Westminster Royals now have one owner instead of two. Mayor Fred Hume of Vancouver has bought out the interest of Kenny MacKenzie in the Western Hockey League club.

Hume announced the purchase Friday. No price was disclosed.

"Mr. MacKenzie has decided to take a vacation from hockey," he said. "My relations with him have been very agreeable and happy.

"I wish him every success in the future and know it is not impossible that he may again reappear in hockey."

The new owner said he is looking for a general manager and there was speculation about a tie-up with a National Hockey League club and about moving the franchise to another city.

PAR AND BOURBON MIXTURE

Shure I Shot a Sheventy

By KYLE VANCE

BARDSTOWN, Ky. (AP) — It really doesn't make much difference who wins the Bourbon Open golf tournament.

Fun comes first and golf is second in this unique fairway frolic which has its 11th renewal today and Sunday.

It's a fact, say the sponsors, that some so-called golfers pay their entry fee and stay in the clubhouse.

For those who wish to play, a half-pint of sour-mash bourbon is collected on the first tee. For those who wish to get serious about playing, large quantities of bourbon and some country hams are offered as prizes.

Bardstown is a seat of the sour-mash industry.

The Bourbon Open was dreamed up during the war years when 100-proof whisky was almost impossible to find. By offering such valuable prizes, the tourney got off, naturally, to a flying start.

Even after 100-proof bourbon became plentiful again the tourney continued to attract entries. This year's field adds up to 268, the absolute maximum.

The Kentucky Open, being played off this weekend at nearby Lexington, drew only 100.

It would be an exaggeration to picture the Bourbon Open as a drunken spree. Those who start usually finish its 18 holes of medal play.

There are appropriate prizes for those who finish with the highest scores.

And par usually gets a good going over. Scores as low as 68 and 69 have been needed to win some past opens.

Dances, dinners and private parties guarantee that each entry gets his money's worth in fun, even if he doesn't lift a putter.

HOLIDAY HOUSE TRAILER
by "Leisure Homes"
See these fine trailers—the ultimate in convenience compactness, comfort and attractiveness FROM $1,195
Can Be Purchased with Low Down Payment
TRIANGLE SERVICE STATION
AND TRAILER SALES
OAK BAY JUNCTION PHONE 4-3828

BRITISH COLUMBIA
FEDERAL-PROVINCIAL FARM
LABOR SERVICE
Commencing May 14th, 1956
Will Operate From the Office of The
National Employment Service
Unemployment Insurance Commission
1039 Johnson Street
FARM LABOR ONLY — PHONE 5-2144
HON. MILTON F. GREGG, Minister of Labor, Ottawa
HON. W. K. KIERNAN, Minister of Agriculture, Victoria
G. L. LANDON, Director

TIME OUT!

By JEFF KEATS

"You're sure keeping their hits well scattered, Lefty. . . . Four off the leftfield wall, two in the centrefield bleachers, three off the rightfield wall . . ."

BASEBALL

AMERICAN LEAGUE

	W	L	Pct.	GBL
New York	15	7	.682	--
Cleveland	12	8	.600	2
Boston	10	9	.526	3½
Chicago	8	8	.500	4
Washington	10	12	.455	5
Baltimore	10	13	.435	5½
Kansas City	8	11	.421	5½
Detroit	8	13	.381	6½

Chicago 220 230 000—9 12 2
Detroit 002 311 000—7 13 0
Harshman, Byrd (4) Howell (4) and Lollar; Lary, Aber (3), Marlowe (5), Maas (5), Gromek (7), Black (9) and House. Home run: Chicago—Harshman.

Baltimore 110 000 000—2 12 1
New York 000 020 001—3 5 0
Palica and Smith; Ford and Berra.

Boston 011 100 000—3 9 0
Washington 100 012 00x—4 10 1
Delock, Hurd (6) and White; Stobbs, Chakales (4) and Courtney. Home run: Boston—Gernert.

Kansas City 001 00—1 6 0
Cleveland 220 00—4 4 0
Called, rain.
Kretlow, Crimian (1), Ceccarelli (3) Harrington (5) and Ginsberg; Garcia and Naragon. Home run—Cleveland—Busby.

NATIONAL LEAGUE

	W	L	Pct.	GBL
Milwaukee	9	3	.750	½
St. Louis	13	6	.684	
Cincinnati	12	8	.600	1½
Brooklyn	10	9	.526	3
Pittsburgh	9	10	.474	4
New York	9	11	.450	4½
Philadelphia	5	13	.278	7½
Chicago	4	11	.267	7

New York 021 000 001—4 6 1
Brooklyn 200 420 00x—8 9 1
Gomez, Ridzik (5) Grissom (7) and Katt; Craig and Campanella. Home run: New York—Katt.

Philadelphia 010 103 000—5 8 0
Pittsburgh 000 002 004—6 8 0
Negray, Meyer (6) and Seminick; Law, Face (6), King (7) Arroyo (8) and Atwell. Kravitz (8). Home runs: Philadelphia—Ennis, Blaylock; Pittsburgh—Kravitz.

Milwaukee 031 200 200 1—9 13 3
Cincinnati 113 001 200 0—8 12 1
Burdette, Sleater (3), Johnson (9), Jolly (10) and Crandall; Klippstein, Jeffcoat (4), Freeman (7), Fowler (9), and Bailey. Home runs: Milwaukee—Thompson. Cincinnati — Robinson, McMillan, Kluszewski.

COAST LEAGUE

	W	L	Pct.	GBL
Los Angeles	19	10	.655	
Sacramento	17	10	.630	1
Seattle	18	13	.581	3
San Francisco	16	15	.516	4
San Diego	15	17	.469	5½
Portland	14	16	.467	5½
Hollywood	11	17	.393	7½
Vancouver	9	21	.300	10½

	R	H	E
San Francisco 002 020 010—5	14	0	
Los Angeles 000 000 000—0	6	0	
Kemmerer, Tinney (1), Black (6), Grba (8) and Sullivan; Drott, Pieretti (7), Anderson (9) and Hannah.

	R	H	E
Hollywood 010 000 103—5	12	2	
Vancouver 110 100 001—4	9	1	
Sawyer, Nelson (7), Green (9) and Nixon; Duren, Beathon (9) and Neal.

	R	H	E
Portland 040 000 011—6	8	1	
Seattle 000 001 102—4	10	1	
Valdez, Darnell (9) and Calderone; Fracchia, Shallock (2), Atkins (8) and Orteig.

	R	H	E
San Diego 210 000 000—3	9	3	
Sacramento 300 000 11x—5	9	4	
Geittel and St. Claire; Harrist and Bright.

Leonard Blows Hot, Shares Golf Lead

ST. LOUIS (BUP)—Young Dow Finsterwald and veteran Stan Leonard of Lachute, Que., today led a field of 94 qualifiers into the third round of the $25,000 Carling Open golf tournament.

Leonard, who at 40 years of age has been on all Canada's cup teams, blasted a 67 to equal Finsterwald's 136 total.

Finsterwald cooled off to a par-busting 71 after coming within one stroke of the Sunset Country Club course record in the first round of the 72-hole event with a 65.

Three young tourney pros, George Bayer, Bill Casper, Jr., and Bud Holscher, were grouped in second place, two strokes behind.

Ed Furgol, 1954 National Open champion from St. Louis, and Billy Maxwell of Odessa, Tex., were another stroke back at 139. Furgol collected six birdies and an eagle on the 16th hole for a 67 total.

Al Balding, with a 73 Friday and a 71 Thursday, had 144 while Gerry Kesselring scored 76-73—149.

FROM $258.00 UP
• FASTER CUTTING
• FEWER REPAIRS
• LOW-COST OPERATION
• DYNAMIC POWER
• DIRECT DRIVE
Distributed by
ALF BECKER
2981 Tillicum Rd.
Phone 4-6414
IRA BECKER & SONS
Nanaimo

Travellers Gain Lead

United Commercial Travellers clambered into first place in the Babe Ruth Baseball League Friday night by thumping Tillicums, 12-3, at Beacon Hill Park. Pitcher John Youson held the losers to two hits, one of them a home run by John Caldwell. Youson struck out 11 but walked 14.

In another Babe Ruth game, Dowell's struck for seven runs in the first two innings and held on for an 8-6 victory over Morrison's, with route-goer Steve Bishop getting the victory.

Line scores follow:

UCT 301 431 1—12 9 3
Tillicums 100 002 0— 3 2 4
John Youson and Dave Emery; Terry Melynk and Robert Fisher.

Dowell's 810 010—8 4 0
Morrison's 011 220—6 4 1
Steve Bishop and John Chesman; Colin Tennison, Brent Sidden (2) and Bill White.

	W	L	Pct.	GBL
UCT	2	0	1.000	
Tillicums	1	1	.500	1
Menzies' Plumbing	1	1	.500	1
McCall-Davey	1	1	.500	1
Eagles	1	1	.500	1
Optimists	0	2	.000	2

Calgary Mother Champ

SPOKANE, Wash. (AP) — A young mother from Calgary, Mrs. Vera Holdsworth, outshot the men Friday to turn in the top score in the opening round of the 45th Inland Empire handicap trapshoot.

Mrs. Holdsworth, a member of the 1954 All-Canada team, shot a 98-100—198 to win the Class C title.

NEWSPAPER ADVERTISING STIMULATES BUYING

Scholarships at Scottish Schools
For Boys of 9 and 10 Years of Age
J. P. Crerar Fund—Valuable scholarships of over $700.00 per annum are available for boys whose 9th or 10th birthday is in the year 1956. These will enable the holders to attend two excellent schools for eight years: first, CARGILFIELD SCHOOL, Edinburgh, for four years, and subsequently FETTES COLLEGE, Edinburgh. Applicants must be Canadian born and above the average in scholarship, intelligence, physique and vitality. None others need apply.
Applications for the required forms should be received before 15th June, 1956, by
The Secretary,
J. P. Crerar Scholarship Fund,
c/o The Royal Trust Company,
128 Wellington Street,
Ottawa 4, Ontario.

Duo-Trim Rotary Power Mowers 18" and 21" cutting widths
2 cycle and 4 cycle Clinton Engines
This new DUO-TRIM power mower "vacuum cleans" your lawn
—leaves it with a velvety swept up look
FREE DEMONSTRATION
On your own lawn
No charge—no obligation!
Let us show you just how good the new Duo-Trim Power Mowers really are!
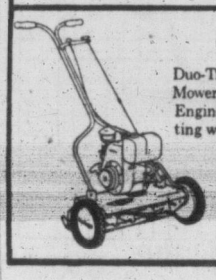
Duo-Trim Reel Type Power Mowers too! 4 cycle Clinton Engines. 18" and 21" cutting widths
No more raking! Exclusive "wind-tunnel" action lets blade chop grass clippings and leaves extra fine—sprays them into grass— to serve as mulch for a healthier, more beautiful lawn. NO EXTRA MULCHING ATTACHMENT TO BUY!
No more trimming chores! Cuts right up to all borders.
Reversible handle! No more "U" turns—just reverse the handle.
Safe! Blade fully enclosed.
Easy starting! Re-wind starter with all models at no extra cost.
Prices from $97.95
Duo-Trim Power Mowers
Made by the makers of famous DUO-THERM home heaters, water heaters
DISTRIBUTORS:
McLENNAN, McFEELEY & PRIOR LIMITED
VANCOUVER
Carey Road Hardware, 3892 Carey Road
Mitchell & Anderson, Sidney
Glen Valley Hardware, Glen Lake
VICTORIA
Gibson's Hardware, 895 Esquimalt Rd.
NEW WESTMINSTER
Gibson's Shopping Centre, Sooke
Hudson Hardware, Duncan
Knights Limited, Ladysmith

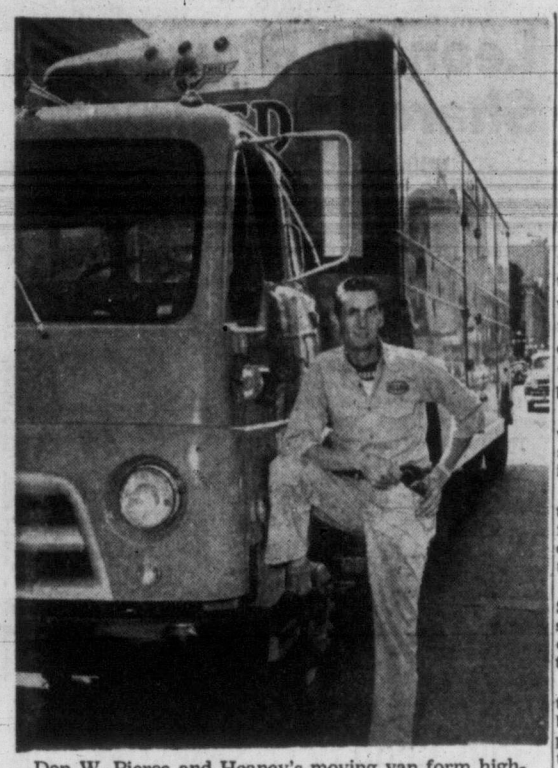

Don W. Pierce and Heaney's moving van form high-speed team for hauls between Victoria and east. In 12 yearly round trips, they will cover close to 100,000 miles. (Bill Halkett Photo.)

Diesel Truck Speeds Furniture Delivery

By DON INGHAM

Rapid delivery of furniture and household effects between here and the east has become a full-time job for Don W. Pierce, driver for Heaney Cartage & Storage Ltd.

And to speed the work, the firm put a brand new truck on the run that was custom built for the job. Don took delivery of the unit in Brantford, Ont., last Thursday, and left Ottawa with a full load Monday. He arrived in Victoria Friday.

The truck consists of a Diamond T tractor unit powered with a 175-horsepower Cummins diesel with turbo-supercharger, and driving through 10 forward speeds.

"There is power to burn," said driver Pierce, "and cheap operation. The truck empty weighs 22,000 pounds, and the payload is between 14,000 and 16,000 pounds, yet it delivers between eight and nine miles per gallon of diesel fuel."

WIND RESISTANCE

The company chose diesel over gas because, with the large-volume trailer, wind resistance becomes expensive.

"A gas-powered truck could be knocked back from 60 to 35 miles per hour by a head wind," said W. G. Heaney, company president.

"Diesel has the torque to keep the speed at 50 miles per hour under the same conditions, and at three-fifths the fuel cost."

The trailer has two full-length transparent plastic insets in the roof to make the interior "bright as day," and for the first time in the company's history, tubeless tires were fitted on all 10 wheels.

"I never dropped a pound of air the whole way," the driver said.

Safety features include first aid equipment, brakes that can be adjusted for all types of highway conditions, air-operated sanders that spread grit in front of all four driving wheels for icy roads, and all the necessary equipment needed to mark a truck if it breaks down.

In addition, there is a tachograph in the truck cab that records when the truck traveled, for how long, how far and how fast.

"It keeps a valuable record for the owners, but in addition it is required by law in many of the United States," Mr. Pierce said.

MAXIMUM HOURS

"My route is through eight northern states, and nearly all specify the maximum number of hours a driver may spend at the wheel every day. I have to observe the state laws, and the tachograph is my proof."

He drives alone, and is "on his own" as far as performing the job is concerned. He is expected to look after the truck, do all the required paper work along the route and arrive on time.

Although the truck is owned by Heaney's, it is leased to Allied Van Lines for exclusive use in cross-country hauling. With single axles on both tractor and trailer, and a cab that sits over and around the motor, it is a snug 47 feet in length.

It cost $21,000, and licence fees each year will total $2,265.

Mr. Pierce, who has five years of service with the company, is single and has made 12 cross-country trips.

"Two of them were to Halifax—10,000 miles each. I think I'm the only trucker in Canada to do that," he said.

Canadian Bonds

(By Investment Dealers' Association of Canada)

GOVERNMENT OF CANADA				
	2¼	1956	99.00	100.50
	2	1957	97.50	100.00
	2	1958	96.75	98.25
	3	1959	97.75	99.25
	3	1960	96.75	98.25
	3	1962	95.50	97.00
	3	1963	95.00	96.50
	3	1966	94.00	95.50
	2¾	1968	91.75	93.25
	3¼	1976	94.25	95.75
	3¾	1978	101.00	103.00
	3¼	1979	94.00	95.50
	3	Perp.	88.50	90.50
CANADIAN NATIONAL RAILWAY				
	3	1966	93.25	95.25
	2¾	1971	90.00	92.00
	3¾	1974	99.00	101.00
PROVINCIAL SECURITIES				
Brit. Columbia	3	1964	93.00	96.00
	3	1969	90.00	93.00
Saskatchewan	3	1963	91.00	94.00
	3¼	1972	89.00	92.00
Manitoba	3	1965	90.00	93.00
	3¼	1975	88.00	91.00
Ontario	3	1965	91.00	94.00
	4	1972	98.00	101.00
Ontario Hydro	3	1964	91.00	94.00
	4	1976	97.00	100.00
Quebec	3	1969	89.00	92.00
Quebec Hydro	3	1973	87.00	90.00
Prince Edw. Is.	4	1964	98.00	101.00
Nova Scotia	3¼	1970	91.00	94.00
New Brunswick	3¼	1970	90.00	93.00
Newfoundland	3¾	1976	91.00	94.00
MUNICIPAL SECURITIES				
Vancouver	3½	1960	96.00	99.00
	5	1965	101.00	106.00
	3¾	1974	92.00	96.00
Victoria	3¾	1970	92.00	96.00
N. Westminster	5	1960	100.00	103.00
	3¾	1967	93.00	97.00
Van. Water Dist.	3¼	1964	91.00	95.00
	3½	1975	88.00	93.00
CORPORATION AND UTILITY SECURITIES				
Abitibi	4	1974	95.00	99.00
Aluminum	3½	1971	92.00	96.00
B-A Oil	3½	1974	92.00	96.00
Bell Telephone	3¼	1973	88.00	92.00
B.C. Electric	3¼	1967	90.00	94.00
	3¾	1969	95.00	99.00
	4¾	1977	100.00	104.00
B.C Telephone	4	1962	98.00	102.00
	4¾	1975	100.00	104.00
B.C. Forest	4½	1981	96.00	100.00
Cdn. Brewery	4¼	1981	98.00	102.00
Cdn. Chemical	5¼	1971	97.00	101.00
Cdn. Industries	3¾	1974	95.00	99.00
Cdn. Pacific	3¾	1972	95.00	99.00
Columbia Cellu.	5	1968	98.00	102.00
Elk Falls	5	1975	98.00	102.00
G.M. Acc.	4¾	1969	98.00	102.00
Hud Bay O & G	4	1975	93.00	97.00
Imperial Oil	3	1969	88.00	92.00
Indust. Accept.	5	1970	98.00	102.00
Inter. Bank	3½	1969	95.00	99.00
Interprov. Pipe	3½	1970	95.00	99.00
MacMil & Bloe	4	1965	97.00	101.00
Massey Harris	5	1967	99.00	103.00
Phillips Elec.	5	1968	98.00	102.00
Shawn. W. & P.	3½	1970	92.00	96.00
Sidney Roofing	4	1975	93.00	97.00
Simpson-Sears	4½	1979	98.00	102.00
St. Lawr. Corp.	5	1972	98.00	102.00
Steel of Canada	2¾	1967	89.00	93.00
W. Can. Brew.	4¼	1965	97.00	101.00
CONVERTIBLE SECURITIES				
Atlas Steel	5	1967	106.00	115.00
Brazil. Trac.	4½	1971	80.00	88.00
B-A Oil	3½	1961	Called	
	3½	1962	Called	
Cdn. Petrofina	4	1972	122.00	132.00
Cdn. Pacific	3½	1970	132.00	142.00
	3½	1966	103.00	112.00
	4	1969	106.00	115.00
Dom. Stl & Cl.	4	1961	101.00	110.00
	4¼	1970	116.00	126.00
Dom. Textile	4	1966	94.00	102.00
Phillips Elec.	5½	1970	102.00	112.00
Fraders Fin.	4¾	1969	106.00	116.00

MONTREAL (CP) — Some 4,000 textile workers, nearly half the provincial industry's total, were on strike today at Dominion Textile Company plants in Drummondville, Magog and Sherbrooke.

Union Chiefs Tell Strikers To Honor Pact

VANCOUVER (CP)— Top international officials are making plans to take over the Tunnel and Rock-workers Union, Local 169, whose members backed by the local executive are refusing to work on the natural gas pipe line from Alberta to Vancouver.

The men say they have stopped work because wages run as much as 40 cents an hour below prevailing rates.

Carl Berg of Edmonton, international representative of the union for western Canada, said here that once a contract has been signed the men must stick to it.

The walkout at Harrison Hot Springs, he said, is an "illegal strike" and 50 rock workers who quit the job are breaking the contract.

Denying that they are striking, the men say the contract signed by the international union and the pipeline association does not bind them.

They cited British Columbia law which says all labor agreements must be approved by the men on the job. They said this condition has not been met.

Art Andres, president of the local, said "we have stayed within the B.C. labor laws and in so doing have disobeyed the international."

Laborers' Union, Local 602, was reported trying to take over the job the tunnel workers refuse to handle. Mr. Berg said the laborers' local had been given jurisdiction on rock work.

Jailed 3 Years On Investment Fraud Charges

CALGARY (CP)—A 67-year-old Calgary man, who admitted mulcting gullible victims of thousands of dollars in various "get-rich-quick" schemes, was sentenced to three years by Magistrate M. H. Staples in police court Friday.

Percy Dillow Ham pleaded guilty to a charge of fraud involving $6,000 obtained from four people over a period of two years.

Ham, a graduate of Upper Canada College, Toronto, and a former army officer with an exceptional record in the First World War, promised profits of 50 and 60 per cent in a few weeks to people who "invested" their money with him.

To some he said he was buying and selling goods for a Calgary department store. To others he said he was dealing in bankrupt retail store stocks.

For a $200 "investment" he gave a promissory note for $300 and in a few cases redeemed the note for cash shortly afterwards, apparently out of money received from other "investors" for similar notes.

In most cases, court was told, the victims were so anxious to make even more money they pressed him to take the money back, accepting promissory notes for even larger amounts.

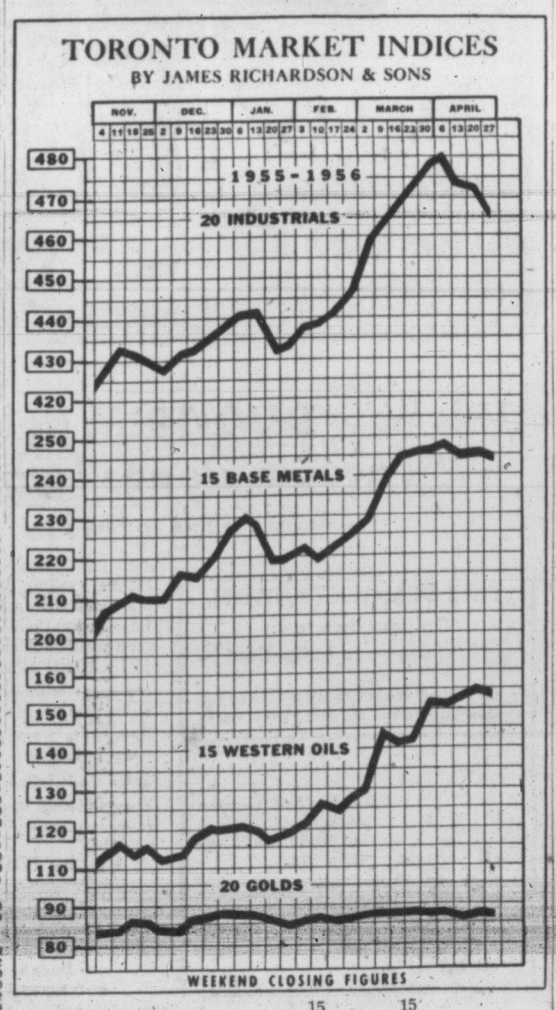

	20 Industrials	15 Base Metals	15 Western Oils	20 Golds
Close May 2	466.38	244.90	152.49	88.29
1956 High	481.56	251.20	157.27	90.35
1956 Low	430.46	218.46	118.09	86.29
1955 High	455.90	230.12	122.69	90.06
1955 Low	374.18	157.31	98.68	79.03
5-Year High	481.56	251.20	157.56	95.54
5-Year Low	296.79	136.96	82.78	66.01

BUSINESS ROUNDUP

B.C. Power Awards Contracts For New Island Developments

By NORMAN CRIBBENS, Times Business Editor

The B.C. Power Commission today announced the award of two contracts relating to Vancouver Island.

Packard Electric Company Ltd. will supply and supervise installation of four high-powered transformers at the new gas-turbine thermal generating station to be built on the east-central section of the Island.

The price is $244,400.

The tender of Dawson, Wade and Co., Ltd., and Macco Corporation for construction of a section of road in the Elk River Valley has been accepted for $856,914.

This is designated contract No. 1 of two contracts for relocation of logging roads which will be flooded when the Upper Campbell storage reservoir, which is now being cleared, fills up.

* * *

R. H. B. Ker of Victoria was re-elected vice-chairman of Sicks' Breweries Ltd. at the annual meeting in Calgary this week.

Emil G. Sick continues as

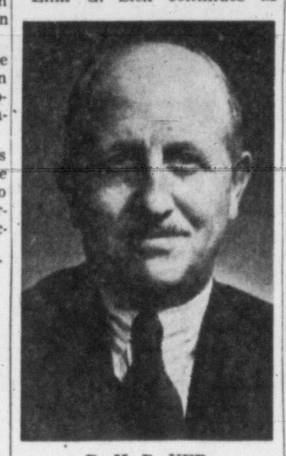

R. H. B. KER

chairman of the board, G. R. Whitmore of Regina as honorary president and N. A. MacPhee as president.

R. J. Chiswick of Vancouver, an executive for more than 50 years has retired as vice-president and director of the company. He is succeeded as a director by Fred Kenny of Calgary.

Mr. Sick said the company would continue its long-term program of expansion and modernization concentrating a major part of it in Edmonton and Regina.

* * *

In the five weeks since industrial stocks traded on Canadian exchanges hit record highs, there has been a gradual decline in prices.

The market has retreated in four of those weeks and advanced in only one.

This week, a six-point index drop in to Toronto industrial list Thursday was the severest shake-out the market has had since the major break that followed President Eisenhower's heart attack last September.

Brokers said over-selling was apparent and this was borne out Friday with a fairly strong bid to recapture lost ground.

HIGH PRODUCTION

Business generally continues to operate at a high level of production and earnings on quarterly financial statements for the most part present the same rosy picture as did the 1955 annual reports.

News that the federal government will aid financing of the proposed Trans-Canada natural gas pipeline boosted a number of western oil gas issues, including Canadia Export Gas which climbed $1.25 to $6.75.

* * *

Toronto-Dominion Bank is offering 500,000 new shares to its shareholders at a subscription price of $32.

The new shares will be issued on the basis of one new share for each three shares held. They are being offered to shareholders of record at the close of business May 11.

Sale of the new shares will raise the capital by $16,000,000 to $64,000,000, of which $20,000,000 will be in capital account and $44,000,000 in rest account.

* * *

As part of B.C. Electric's five-year $400,000,000 expansion program, B.C. Power Corporation will this fall complete a 138,000-volt circuit to the Sechelt Peninsula and Powell River.

H. L. Purdy, executive vice-president, outlining the company's capital program, said this project alone will add $1,000,000 to the company's annual gross revenue.

Algoma Ore Plans Increased Tonnage

WAWA, Ont. (CP)—Algoma Ore Properties, Ltd., announced plans to increase daily tonnage at its Helen mine to 8,500 tons from 6,500 tons by opening a new mine one mile beyond the end of Wawa Lake.

Algoma Ore is a subsidiary of Algoma Steel Corporation.

BURRARD DRY DOCK COMPANY LIMITED

NOTICE IS HEREBY GIVEN that a quarterly dividend of 11c per share, being at the rate of forty-five cents per share per annum be declared on Class "A" shares, payable on June 15, 1956, to Class "A" Shareholders on record at the close of business on May 25, 1956.

BY ORDER OF THE BOARD.
J. S. HUDSON,
Secretary-Treasurer.

Vancouver, B.C.
May 8, 1956.

A. E. Ames & Co.
Business Established 1889
Members
Toronto Stock Exchange
Montreal Stock Exchange
Royal Trust Building; 612 View Street, Victoria, B.C.
Telephone: 3-4171
TORONTO MONTREAL WINNIPEG VANCOUVER CALGARY
NEW YORK LONDON, ENG.

TOP Trade-in Allowance on Meteor - Mercury Lincoln
GLADWELL'S

JUST THE PLACE TO RETIRE IN
Fully furnished, new attractive four-room house just completed, landscaped. Consists of large living room, dining room, one bedroom, oak floors, cabinet electric kitchen, four-piece bathroom, bedroom and rumpus room in basement, hot-air heat, carport, large lot, fairly good soil.
Full Price ____ $10,500
About $5,500 Cash
Come and see and use your own judgment.
Apply 630 Agnes St., Saanich.
No Agents

A Lovely Country Home at Elk Lake
This new colonial house has five bedrooms on main floor and three up; 3½ bathrooms. Could easily be adapted for Guest or Rest Home. Has many extra built-in features including a walk-in refrigerator. A high picturesque setting with view of Olympics. 36 acres in pastures and some timber. Barns and a large well-built workshop. Priced way below its replacement value at
$45,000
Phone to view 9-1198 or 4-1843 or Box 134, Victoria Press Ltd.

Wood, Gundy & Company Limited
Canadian Government, Municipal and Corporation Securities
Stock Exchange Orders Executed
Private wire connections to Toronto, Montreal Winnipeg, Vancouver, Calgary, Edmonton, Regina and New York
Resident Manager: A. L. Pidgeon
612 View Street Victoria
Telephone: 2-4261

MONEY TO LOAN
Funds on Hand and Immediately Available for Mortgage Loans — Quick Decisions — Repayments to Suit — Reasonable Charges.
MORTGAGES AND AGREEMENTS PURCHASED
P. R. BROWN & SONS LTD.
"Serving Victoria for Over 50 Years"
1112 BROAD ST. PHONE 4-7171

ROCKLAND DISTRICT
Very attractive seven-suite apartment building. Everything first class, including tenants.
Low price to clear up an estate $39,500
Sole Agents
A. BERNARD & CO. LTD.
629 FORT ST.

Gillespie, Hart & Co. Ltd.
JOHN HART, President
INSURANCE · REAL ESTATE · BONDS AND STOCKS
BUILDING LOANS · MORTGAGES
CAR FINANCING AT 5%
611 Fort St., Victoria Phone 4-1181
(Established 1911)

CREDIT BUREAU OF VICTORIA LTD.
205-10 JONES BLDG. — 723 FORT ST. — 2-9111
MEMBERS ASSOCIATED CREDIT BUREAUS OF CANADA AND AMERICA
CREDIT AND PERSONNEL REPORTS — COLLECTIONS AND ADJUSTMENTS
Serving Victoria Business and Professional Men Since 1911

The Corporation of the District of Saanich
WANTED
ASSISTANT PLANNING ADMINISTRATOR
Salary: Commencing salary $4,500.00, rising to $5,400.00
Duties: To supervise processing of sub-division applications and community design, field trips and conferences with local officials and developers.
Qualifications: Must have administrative ability and preferably some formal education in planning as well as experience in a Planning office.
Apply in writing on or before 5.00 p.m., June 18th, 1956, to H. D. Dawson, Municipal Engineer, Royal Oak, V.I., B.C. Applicants should state age, qualifications and experience.
H. D. DAWSON, Municipal Engineer

FAIRBANKS-MORSE
Rubber Tired—Ball Bearing TRUCK

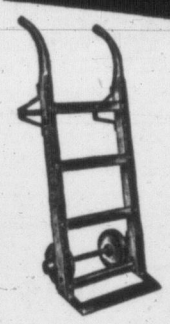

Because we expect trucks to take rough treatment, F-M spares no effort to make them as rugged as possible. The full-ironed truck with heavy duty ball bearing wheels illustrated is made of No. 1 grade ash or oak, varnished, with iron parts painted moss green. Available from any of the 16 Fairbanks-Morse branches across Canada.
In Victoria: 1400 Broad St.
Tel 4-4147

Are you letting $10,000 get away?

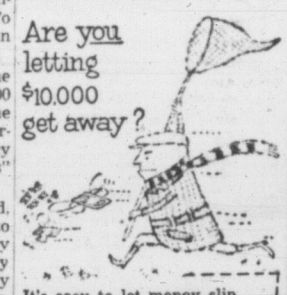

It's easy to let money slip through your fingers. How much better to put aside small sums and let them grow. An Investors Syndicate plan will help you to financial security. Call or write:
MR. ED. BELL
Phone 4-9556

Investors Syndicate OF CANADA, LIMITED
HEAD OFFICE: WINNIPEG. OFFICES IN PRINCIPAL CITIES
IN VICTORIA:
314 Scollard Building

CONTRACTORS
Consult us about our revised loaning procedure for generous and speedy advances under the new Lien Act. Simple forms—quick results.
Ker and Stephenson LIMITED
909 Government Street Phone 4-4127

DOUGLAS at FISGARD
Hudson's Bay Company.
Incorporated 2nd May, 1670
Monday Store Hours: 9 a.m. to 5.30 p.m.
For courteous service Dial 5-1311
Sidney, Keating, Cobble Hill, Duncan and Sooke, Call Zenith 6040, Toll Free

"KNOW A GLADWELL MAN"

ART BEDFORD
Art invites you in to Drive and see why the Big Buy is the Big (M)ercury
Just phone 2-2111 and we'll have one ready for you to test drive.
See the Big "M" on the Big Lot, 800 Block Pandora, Gladwell's Corner . . .

THE CITY OF PRINCE GEORGE, B.C.
General Foreman — Waterworks
Applications are invited for the above position:
DUTIES—Supervise installations of large program of water main extensions and general maintenance of pumping, storage and distribution facilities of waterworks system.
QUALIFICATIONS — Municipal waterworks experience essential. Knowledge of maps and drafting desirable.
APPLICATIONS—State marital status, age, weight and general health, full history of job experience, and date available. Applications to be forwarded to the undersigned before May 19, 1956.
REMUNERATION—To be commensurate with experience and ability. State salary expected. Medical, life insurance and pension plan available.
G. P. HARFORD,
City Engineer.

Get CASH NOW - PAY LATER
Get CASH for a Fresh Start Now - PAY LATER in convenient monthly amounts. And get these extra benefits:
Cash in 1 Visit—phone first—upon approval, pick up cash.
Bill Consolidation Service at no extra cost! Reduce your monthly payments and have more cash left over.
Nationwide Credit Card recognized at over 970 affiliated offices!
Loans $30 to $1500 or more on Signature, Furniture or Auto
THE COMPANY THAT LIKES TO SAY YES
Personal FINANCE CO.
Beneficial Finance SYSTEM
3 convenient offices—which is nearest you?
VICTORIA — (2 Offices)
• 650-A Yates Street, 2nd Floor ..... Phone: 2-8261
• 620 View Street, Room 210-211, Central Bldg. .... Phone: 2-9155
NANAIMO — 525 Terminal Avenue, 2nd Floor ..... Phone: 2330
OPEN EVENINGS BY APPOINTMENT — PHONE FOR EVENING HOURS
Loans made to residents of all surrounding towns • Personal Finance Company of Canada

It's NEW . . . it's at the BAY!

DEVCON—
The Plastic Steel, 80% steel, 20% plastic, easy to use, no heat or pressure required.
DEVCON, a pliable patcher that dries to a tough rigid, metallic mass that can be drilled, ground or machined like steel. Some of its uses at home would be repairing washing machines, lawn mowers, fixing radiators, boiler jackets, boats, tractors, almost any metal patch you might need. While being applied it is as easy to use as modelling clay! See it at the BAY! Complete kit, each 2.50
HUDSON'S BAY COMPANY, hardware, lower main
In Victoria, it's the BAY, first with the NEWEST

Entertainment — Page 6 | Home Building — Page 11 | Full Week's TV — Pages 9, 10 | $150 Crossword — Page 20

ROTO MAGAZINE COLOR 14¢

WEEKEND EDITION

100 PAGES 14¢

The Sunday Times

WEATHER: SUNNY; Details on Page 5

PHONE 2-3131 THE HOME PAPER

VOL. 123, No. 112 ★★★★ VICTORIA, B.C., SATURDAY, MAY 12, 1956—100 PAGES PRICE: 10 CENTS SATURDAY, 14 CENTS

ERSKINE HURLS NO-HITTER

HISTORY OF ORDEAL WEEKEND'S FEATURE

The ordeal of Wilbert Coffin who was reprieved six times before he went to the gallows on Feb. 10 is the subject of the main article in Weekend Magazine in this issue.

FINAL ★★★★ BULLETINS

Police Dragnet Nabs Young Driver

Police of all Greater Victoria forces took part in a search 2 p.m. today which resulted in arrest of a young driver of a blue half-ton pickup truck.

A loaded revolver was seized. The arrest was made at the corner of Broad and Johnson Streets. Five officers were on hand when the driver was taken in custody. No charges had been laid at press time.

The incident was connected by police with a previous occurrence in Chinatown, where a revolver was reportedly "flashed."

Saanich, Esquimalt and Oak Bay forces were alerted by city police after a further incident on Gorge Road.

Canadian's Horse 5th at London

LONDON (CP)—Tudor Jinks, a four-year-old grey colt owned by A. J. Tompsett, today won the Great Jubilee Stakes at nearby Kempton Park. Kookaburra, 5-to-1 favorits, purchased this week by Max Bell of Calgary for an undisclosed sum, finished fifth.

Fontana Criticizes Davis Cup Captain

TORONTO (CP)—Don Fontana of Toronto, third-seeded member of Canada's Davis Cup team, has criticized second-seeded team captain Henri Rochon in a letter to a friend.

Fontana accuses the Montreal player of "phony statements" to the press in the letter, made public today.

Eskimos Sign U. of Toronto Guards

EDMONTON (CP)—Bob Waugh, 21, and Earl Ford, 22, a pair of guards from the University of Toronto Blues, have signed football contracts with Edmonton Eskimos, club president M. I. Lieberman announced today. Both were Edmonton draft choices.

Officers Seize U.S. Halibut Catch

ASTORIA, Ore. (AP) — Eleven thousand pounds of halibut, caught before the halibut season opened, was seized by customs officials and state police here. Customs officials said no arrests had been made.

Under international regulations, the halibut fishing season did not open until today.

Regina Pats Coach Quitting?

REGINA (BUP)—Regina Pats of the Western Junior Hockey League may soon be in the market for a new coach to replace Murray Armstrong, Pats' coach for a decade—if he accepts an offer from the University of Denver to become its hockey coach. Armstrong is now on his way to Denver to learn more about the university offer.

ENTRIES

PIMLICO

FIRST RACE — 5½ furlongs:
Herehecomes 114, Helens Ace 113, Always Movin 117, Jenny Dish 110, Reford 113, Grand Paris 110, Colonel Okapi 112, Gain A Girl 110, Robert Gabe 108, Sag Nipper 112, Uncle Mim 113, Symphonia 117, Sickle Bull 110, Rohan 119, Magic Bird 113, Caribe Boy 118

SECOND RACE — 1 1/16 miles:
Discount 115, Pasola 110, First Andy 115, Sunspinner 110, Snow Willow 110, Kerrys Boy 110, Hachief 115, All The Tricks 115, Hudson Bay 119, Rhywick 110, Mis Carol 110, Thorny 110, Brother Stan 115, Fourofus 110, Texas Pete 115, Red Chief 115

THIRD RACE — 4½ furlongs:
Sweet Raynette 111, Bull Challen 114, Devastator 114, Joanie Randall 111, River View 111, Phillis Carol 116, Reckless Miss 111, Dottie H. 111, Hillside Miss 106, Mr. T. 114, Naples Slam 111, Prince Rustle 114, Its Tidy 111, Clear Sailing 111, Black Jewel 111, Bridal Wreath 111

FOURTH RACE — Six furlongs:
Ardent Ardan 114, Carolina Rex 114, A Bit Fast 109, Romango 114, Tidewater 112, Hauteur 114, Jean E. L. 105

FIFTH RACE — Six furlongs:
Hot Cakes 115, Hot Flame 113, Orevent 109, Becky L. 119, Beckys Shirt 113, A-Duffin 113, A-Bully Bolero 121, B-Four Jacks 120, Huntsville 117, A-Entry, B-Miss Charm 112, B-Entry, Fair Ireland 110

SPECIAL EVENT — 1 1/16 miles:
A-Helicopter 118, B-Ricci Tavi 116, Assorted 116, Invicto 118, B-Quarter Deck 116, A-Entry, A-Roman Battle 116, B-Entry

SIXTH RACE — Mile and 70 yards:
Mr. C. G. 119, A-Anthony Wayne 119, Arietta 114, Hotpoint 119, A-Suave 119, Spin 119, Imperative 119, A-Entry, Victory Medal 114, Morgan R. 116

SEVENTH RACE — Seven furlongs:
Eberwhirl 118, Dantes Faith 116, Robin Hood 116, Hush Hall 116, Staffordshire 116, Wagner 116, Old Glendale 116, Lofty Peak 116, Thinking Cap 124, Amber Fox 116

EIGHTH RACE — 1 1/16 miles:
Irritate 122, Lauranne 109, Fluent Al 116, Putney 119, Bogie Miss 104, Joan Of Arc 109, Antigua 116, Dixie Style 109, Love-A-Chance 116

SELECTIONS

PIMLICO

1—Always Movin, Herehecomes, Colonel Okapi.
2—Kerrys Boy, Hudson Bay, First Andy.
3—Devastator, Phillis Carol, River View.
4—Ardent Ardan, Romango, Hauteur.
5—Bully Bolero, Bicky L., Four Jacks.
Special Event—Helicopter, Ricci Tavi, Assorted.
6—Anthony Wayne, Hotpoint, Spin.
7—Thinking Cap, Robin Hood, Old Glendale.
8—Putney, Irritate, Antigua.

RACE RESULTS

PIMLICO

First Race—

Changeling (Root)	$29.80	$12.40	$9.60
En Rapport (Rogers)	---	4.80	3.40
Heorter (Martin)	---	---	9.40

Time, 1.13 2-5.
*Second Race—

Euclid (Zakoor)	$15.00	$8.20	$6.20
Kapador (Root)	---	13.00	6.60
Button Shoes (Shuk)	---	---	5.80

Time, 1.25 3-5.
Third Race—

Ladd (Cutshaw)	$10.60	$6.40	$5.00
Herald Wind (Root)	---	11.80	6.40
Mr. Jones (Martin)	---	---	6.80

Time, 1.45 4-5.
Fourth Race—

Sand Fly (Bush)	$53.00	$17.00	$8.00
Catless (Shuk)	---	5.80	4.00
Kay Russell (Vasil)	---	---	5.60

Time, 1.25 3-5.
Fifth Race—

Ten Seconds (Martin)	$12.60	$6.80	$3.80
Some Crown (Nelson)	---	4.00	3.00
Easy Sweep (Root)	---	---	3.00

Sixth Race—

Page One (Zakoor)	$3.80	$2.60	$2.40
Decimal (Cutshaw)	---	3.40	3.20
Remand (Green)	---	---	4.20

Time, 1.11 2-5.

TANFORAN

First Race—

Brown Bam (Pulido)	$5.50	$4.10	$3.40
Donnamar (Gilligan)	---	23.60	11.80
Taumango (Broomfield)	---	---	8.10

Time, 1.12 1-5.

Canada's Extremes

High—Port Arthur 67
Low—Crescent Valley 27

'. . . TO MOTHER, WITH LOVE'

Floral tribute for mother on Mother's Day—Sunday—is chosen on farm of W. E. Lake, Saanichton, by five-year-old Roberta Beers. Not all children have acre of blooms from which to choose, but most will remember mother with gifts and affection, and at special services in churches. (Times Photo.)

Loan Filibuster Starts Monday

Stage Set for All-Out Fight In Commons on Gas Pipe Aid

By VICTOR J. MACKIE, Times Ottawa Correspondent

OTTAWA—The stage is set for one of the most dramatic debates to take place in the history of Parliament.

When the Commons rose Friday night Prime Minister Louis S. St. Laurent announced that the long anticipated debate on the pipeline resolution will start on Monday.

The business before the House Monday will be item No. 6 on the order paper. That is the resolution preceding the introduction of the government bill to set up a federal-Ontario Crown company to build the $118,000,000 northern Ontario gas pipeline "bridge" and to provide for a loan up to $80,000,000 to Trans-Canada Pipe Lines Limited to build the Alberta to Winnipeg section of the line.

Applause from the government and opposition sides of the House greeted the prime minister's announcement. The House rose with a buzz of excitement as members look forward with eager anticipation to an experience that occurs only rarely in Parliament—that is the staging of a filibuster and the efforts of the government to end the marathon debate.

The Progressive Conservatives and CCF have made no secret of the fact that they will contest the passage of the government pipeline loan bill through every stage. They have declared that they are prepared to sit until Christmas to block the bill, if necessary. But the government has quietly informed its supporters that the debate will come to an end about June

Continued on Page 2

CALHERN DEAD

Actor Louis Calhern, 61, distinguished star of Broadway and Hollywood, died Friday night in Nara, Japan, his studio announced today.

He was in Japan for location on "Teahouse of the August Moon."

Zhukov Ill

MOSCOW (Reuters)—Marshal Georgi Zhukov, 59, Soviet defence minister, is ill, diplomatic informants say, but the reports do not say the illness is serious.

The soldier-statesman has been absent from public functions for some days now.

Fuca Swimmers Try Out Sunday—in Ontario

TORONTO (CP) — Two men who plan to swim the gruelling Straits of Juan de Fuca in June will take a practice plunge in chilly Lake Simcoe Sunday. Fearnley Wheatcroft, 59, and Ted Simmons, 24, are training for the West Coast swim.

AN EDITORIAL

TAKE A LOOK, MR. PREMIER

IT is interesting to read that Premier Bennett plans an informal drive up Vancouver Island next week for "a look around."

We hope, while the Premier is driving north he will take time for a good look at the condition of the Malahat.

We hope that he will go before 4 o'clock in the afternoon, so that he will find some men working.

We hope that he will count the pieces of equipment scattered over the 20-mile no-man's land, and believe he will find it averages about one piece per mile.

We hope that he will consider the helter-skelter attack on Malahat reconstruction, and ask himself whether it would not have been more logical and orderly to attempt a section at a time?

We hope, when he has finished his examination, he will call in his roads minister, Mr. Gagiardi, and instruct him to establish some semblance of order out of the chaotic muddle now existing.

We hope that he will bear in mind that we are on the eve of the greatest tourist season in Canada's history. Unless the Malahat job is put in order—and it doubtless will require more men, longer hours, and hence more money—our visitors face a summer of dusty, aggravating bottlenecks and consequent reservoir of ill-will towards our island and our province.

We hope, too, that the Premier will pause to reflect on the warnings of Mr. Neil McCallum, our departed highways chief, and his valued associates.

We applaud the government's avowed intention to spend money on roads, which this province sorely needs. We are less enthusiastic about the manner in which the roads program is being planned and executed.

Third Lanark Wins

GLASGOW (Reuters) — Third Lanark defeated Partick Thistle 4-2 in the Glasgow charity soccer cup final here today.

Sunny Sunday Prospect Here

Skies will be mainly sunny for the remainder of today and all of Sunday, according to weatherman William Mackie.

Only clouds in sight will be a few of the fluffy cumulus clouds along high ridges beyond the city.

"It's going to warm up a bit, but not to what we expect for Victoria," he said. "Temperatures will range between 42 and 60 degrees, and winds will increase to 15 miles in the afternoons."

M' Uncle Zeke sez he wouldn't mind drinkin' at Thetis Lake, but he couldn't stand th' sight o' all thet water.

* * *

Still waitin' fer some Strait swimmer t' start off with all th' conditions at their worst, an' when he fails jest admit "I wasn't good enuff."

* * *

Seems y' kin allus rely on good weather fer an indoor fair.

Brooklyn Veteran Blanks Giants 3-0

From CP and UP Dispatches

BROOKLYN—Carl Erskine, the Brooklyn Dodgers' scrappy little right-hander fighting to overcome an arm ailment, slow-balled his way to the second no-hit, no-run game of his career today in beating the New York Giants, 3-0.

The 29-year-old veteran from Anderson, Ind., used a blazing fast ball to no-hit the Chicago Cubs back on June 19, 1952. His speed was gone today, but his guile and courage carried him through.

A crowd of 17,395 at Ebbets Field watched in tense silence as Erskine muffled the Giants' bats inning after inning with his tantalizing slow curves. Five balls were hard-hit against him, but two were foul and brilliant fielding by Jackie Robinson, Carl Furillo and Pee-Wee Reese prevented the others from becoming hits.

Erskine walked two and fanned three in chalking up his second victory of the season. He also has lost two.

The last previous no-hitter in the majors was by Sam Jones of the Chicago Cubs against Pittsburgh on May 12 a year ago. The Cubs won, 4-0.

Erskine had the Giants in subjection all the way today until the ninth inning when Whitey Lockman fouled one out of the park. That was the closest he came to losing his no-hitter.

Immediately after Al Dark, captain of the Giants, hit back to Erskine for the final out, the slight pitcher was mobbed by his Dodger mates. President Walter O'Malley immediately announced a cheque for $500 would be waiting for him in the dressing room.

Oddly enough, until the ninth inning, Don Ferrarese, young rookie left-hander with the Baltimore Orioles, had a no-hitter against the New York Yankees across town in Yankee Stadium. He lost his, however, when Andy Carey sent a high chopper to second base to open the ninth.

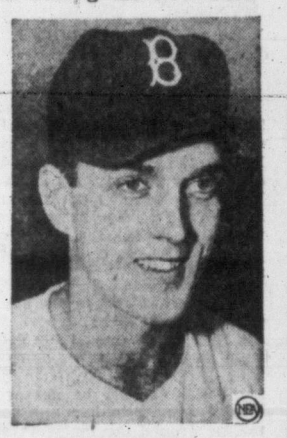

CARL ERSKINE
. . . second of career

NATIONAL LEAGUE	R.	H.	E.
New York	0	6	0
Brooklyn	3	6	0

Worthington, Grissom (7) and Katt; Erskine and Campanella.

Philadelphia	5	12	0
Pittsburgh	6	13	2

Roberts, Pillette 6 and Seminick; Friend, Littlefield 9, King 9 and Kravitz.

AMERICAN LEAGUE			
Baltimore	1	5	0
New York	0	3	1

Ferrarese and Smith; Turley and Berra.

Kansas City	3	6	0
Cleveland	5	8	0

Herriage, Burtschy 4, Gorman 7 and Thompson; Wynn and Hegan.

'Kill Harding' Cypriots Order

NICOSIA, Cyprus (Reuters) — The Greek Cypriot terrorist organization EOKA called upon its followers today to execute Sir John Harding, governor of the British Mediterranean island colony.

The call came in leaflets signed by "Digenis," the terrorist chief who is believed to be a former Greek army colonel, George Grivas.

Although there is a British price of £10,000 ($28,000) on the terrorist chief's head, the leaflets said there would be no reward for the assassin of Harding.

A brief message, describing the governor as "Gauleiter Harding," said: "We do not offer any monetary reward for Harding's execution, which is a duty for each and every Greek. But whoever kills him can be assured that his name will be written in gold letters on the pantheon of the Cyprus liberation struggle."

Several weeks ago a defective time bomb was found under Harding's mattress at Government House after he had slept there for the night.

Harding last Tuesday approved the execution of two Greek Cypriots convicted of murder and attempted murder. Friday EOKA leaflets claimed two British soldiers had been executed and secretly buried in retaliation for the execution Thursday of the two Cypriot youths.

Six masked men armed with automatic weapons held up two policemen during the night at Morphou, 25 miles west of here. They robbed the policemen of a small quantity of ammunition.

VICEROY CALLS 'AUTHOR'

Drink-Drama Plays Rideau Hall Today

By HAROLD MORRISON
Canadian Press Staff Writer

OTTAWA (CP) — David Ongley, president of the Dominion Drama Festival, today spent two hours with Governor-General Massey to explain reasons for his "Calvert crusade" and then immediately left to return to Sherbrooke, Que.

The meeting, at which it is understood Mr. Massey expressed displeasure at Mr. Ongley's use of stationery bearing the vice-regal name to promote the distillery's products, took place during the noon hour. Mr. Ongley was not invited to remain for lunch.

Though neither Government House nor Mr. Ongley had any comment on the summoning of Mr. Ongley before Mr. Massey, it appeared likely there would be two courses open to the festival president following the meeting:

Either the Toronto lawyer would resign his presidency or publish a public retraction of the festival letter which invited friends and supporters of the festival to "remember and support" Calvert Distillers Ltd. The distillery donates between $20,000 and $25,000 to the festival annually.

It is understood Mr. Massey will withhold a decision as to whether he will attend the festival at Sherbrooke next week until Mr. Ongley makes his announcement. Mr. Massey is scheduled to attend the wind-up play next Saturday night. Mr. Ongley likely will confer with a festival liaison committee before making his announcement.

Mr. Ongley's action was the basis of opposition questions directed at Prime Minister St. Laurent in the Commons Friday. And the Ontario liquor control board was considering whether it should take some action.

Stanley Knowles (CCF, Winnipeg North Centre) lost no time in bringing the matter up in the Commons. He urged Mr. St. Laurent to take steps to prevent use of Mr. Massey's

Continued on Page 2

WHAT'S YOUR OPINION?

By AB KENT and IRVING STRICKLAND

What do you think of all-night graduation parties for high school students?

Mrs. H. A. Ray, 1765 Bay, housewife: "I don't think they should go on all night. Graduating students aren't very old, you know. A celebration to 1 a.m., then something to eat and go home, is late enough."

RAY HAGEL

Chris Hagel, 1702 Joyland, furniture dealer: "I certainly don't think there should be all-night parties. I'm for a little celebrating, but not this all-night stuff."

GUTOSKI SCOTT

Tony Gutoski, 2754 Asquith, ice engineer: "I don't approve of them. Most parties break up at 1 a.m. I think that's good enough for anybody. It's like a box of apples with one rotten apple in the middle. Pretty soon they all go rotten. It's hard for parents to check children, but now is the time."

Rita Scott, 677 Sevenoaks, student: "I think all-night parties are all right as long as you get home that night—before breakfast. If students are out all night they should be chaperoned. But no drinking, and no tearing around the highway in the family car."

DUNCAN GILLIES

Anne Duncan, 121 West Maddock, student: "I feel if kids are old enough — about 18 — then breakfast parties are all right. Definitely no drinking, though, and they should use their fathers' cars only if the parents know what the kids are doing with them."

Jack Gillies, 2831 Irma, city fireman: "I wouldn't want my daughters to do it when they get older. A party is all right, but all night—it sure must drag. That leads to trouble I would think."

Clergy to Study All-Protestant Body for City

Possibility of forming a fully-representative body of Protestant clergy in Victoria will be explored Monday at a meeting at Christ Church Memorial Hall.

The meeting will be addressed by Dr. W. J. Gallagher, general secretary of the Canadian Council of Churches, which is affiliated with the World Council of Churches. Dr. Gallagher will speak to clergymen from Anglican, Presbyterian, United, Baptist and Salvation Army churches. The meeting was called by Archbishop Harold E. Sexton, who has been active in initiating moves for the formation of a branch of the Canadian Council of Churches here.

The only body of Protestant clergy currently meeting and speaking for the churches locally is the Greater Victoria Ministerial Association, which is not fully representative of all Protestant communions.

Protestant clergy of all denominations are looking forward with interest to the meeting. Formation of community branches of the Canadian Council has been proceeding all across Canada. The world-wide affiliations of the organization have given it an increasingly strong voice in pronouncements on national and international affairs.

PREMIER LOOKS FOR BUST OF JOHN A. MACDONALD

Premier W. A. C. Bennett wants a small bust of Sir John A. Macdonald for his office.

It would balance politically that of Sir Wilfred Laurier—Sir John being a Conservative prime minister "Father of Confederation" and Sir Wilfred the great Liberal leader. Last year, Mr. Bennett "rescued" the bust of Sir Wilfred and had it installed in his office. It had been gathering dust in the archives.

Now it appears he wishes to have a Sir John bust also, just to even things out, as it were.

Search for a suitable bust is continuing.

Wisdom Great Need Not Facts—Editor

Grandfather Wiser for His Day and Time Than We Are Today, Student Chiefs Told

VANCOUVER (Special)—Unless the present generation begins to close the gap between information and wisdom—by thinking for itself—everything of value will be destroyed, Times editor, Bruce Hutchison, told the annual meeting of the Pacific Student Presidents' Association here.

If the universities do not teach individuals to think for themselves instead of merely plying the student with information, "then you have been wasting your time and might have better been engaged in learning some skilled trade."

Civilized man, he said, for all his improvements in information, "has been falling steadily behind his problems. In proportion to our requirements in a society growing always more complicated, we know less than our grandfathers."

Whatever past generations did, said Mr. Hutchison by way of example, they "lacked the power to destroy themselves."

Mere accumulation of knowledge is of little use for the process of democracy.

"It will be useless . . . if education has not taught you first to think for yourselves and, second, to respect those who can think."

An educated man realizes, he said, that only from a very small minority spring those ideas if importance on which world progress depends.

"If the world depended on the mass thought of humanity we would hurry back to the caves without the help of the hydrogen bomb."

"LET IT THINK"

Therefore one of the prime purposes of education is to create that minority capable of original thought, and one of the prime purposes of democracy is to preserve it and let it think, he said.

America, he charged, "is crawling with illiterates who have been given bachelor of arts degrees. We have scientists who know all about atoms but nothing about that collection of atoms called society. The truly educated man is a very rare bird."

He told delegates "yours will be the most exciting generation of all time since you will either raise civilization to new heights or end it—rather suddenly."

The western world has discovered "to our surprise" that democracy is not necessarily normal or even natural to many peoples, and has always been under seige by other systems.

"The democratic process, which we used to take for granted, is on trial for its life and the verdict is not yet in. Your generation is mainly important because it will live long enough to hear that verdict, and perhaps determine it."

On Canadian-American relations, he said today Canadians are deeply worried about their association with the United States "because American enterprise is penetrating so deeply into the Canadian economy, and because our trade with the U.S. is gravely unbalanced."

When this economic problem is raised, Americans are inclined to underestimate it as they do not generally understand the economic anatomy of Canada, he said.

Canadians are more united today, despite racial divisions and more aware of Canadianism than they ever were, "and more determined to preserve it."

ORPHANAGE TREATED

Riding down the trail at Victoria Agricultural and Industrial Exhibition Friday were orphanage charges, Colin, left, and Janet with Jaycee host, Dave Nightingale. Friday attendance at fair totalled 20,300. By closing time tonight Junior Chamber hopes for record-breaking weekly gate of 90,000. (Times Photo.)

PGE ROLLS JUNE 11 CHETWYND REITERATES

The first Pacific Great Eastern train between Squamish and Vancouver will roll on schedule June 11, Railways Minister Ralph Chetwynd predicted Friday.

He has been promising for some time the first train would arrive in Vancouver at 4.15 p.m. June 11.

The train will be a work train and carry no passengers.

In reiterating his prediction, Mr. Chetwynd was answering criticism that the PGE would not get its first train operating on schedule as promised.

"SIMPLICITY"
GEM-LOK ENSEMBLE

With this ring
is sealed enduring love . . . as simply as its radiant blue-white diamond betrothal unit gently locks with its wedding ring companion.

FROM $75.00
CONVENIENT TERMS

LITTLE & TAYLOR
Registered Jewellers — American Gem Society
1209 Douglas St. (Scollard Bldg.) Phone 4-5812

RAILWAY TALKS

Freight Rates Hike To Meet Pay Boost?

MONTREAL (CP)—The railways and unions Friday began work on a new agreement, with the possibility of increased freight rates as a back-drop to the talks.

Fears of a strike were dissipated Thursday when the companies agreed to accept the majority report of a board of conciliation as a basis of contract negotiations.

The 16 non-operating unions, representing 150,000 railroaders who do not actually operate trains, had previously taken a similar stand. When a strike threatened, both sides agreed to post-conciliation talks.

From a reliable source Friday came information that the companies are considering seeking an increase in freight rates to help meet costs of implementing the majority report. The companies have estimated these costs at $80,000,000.

NEED BOARD'S APPROVAL

In order to put higher freight rates into effect the companies would have to seek authorization from the board of transport commissioners.

No formal statement followed Friday's meeting of the two parties. It lasted only one hour and appeared to be a preliminary get-together with a view to drafting a two-year contract next week. No definite date was announced for the next meeting.

The majority report of the conciliation board recommended a wage increase of 11 per cent, spread over 14 months, and a contract for two years.

. . . DRAMA

Continued from Page 1

name for "such sales promotion."

Mr. St. Laurent said "the matter is under serious consideration."

COUNCIL SEEN REMEDY

Mr. Knowles proposed early establishment of the Canada Council to "relieve the Dominion Drama Festival from having to rely on this kind of support."

Mr. St. Laurent said establishment of the council has no bearing on the letter. But it did indicate that if such arrangements as made by the festival were found unnecessary, "it might be much more desirable."

Friday night, Mr. Ongley, in Sherbrooke, Que., preparing for Monday's opening of the festival final, had received a telephone invitation to meet Mr. Massey.

"I am pleased to attend," Mr. Ongley said.

Earlier he said he wrote the letter because, for one reason, the distillery's name has been omitted from news stories about the festival.

The festival has enjoyed vice-regal patronage since its inception 31 years ago.

. . . FILIBUSTER

Continued from Page 1

1—possibly through the use of the closure rule.

Meantime the whips on the government and opposition sides have lectured the members to be ready for a strenuous three weeks when the House may sit many nights until 1 a.m., three hours past its usual closing time.

Liberal members have been warned to stay close to their seats to be ready for snap votes in committee, when the division bells are not rung.

DREW KICKS-OFF

The Conservatives have held strategy meetings, devising the best methods to be followed in utilizing all their time. There were reports that Opposition Leader George Drew may speak three hours or more at the outset of the debate Monday as he launches the full-fledged filibuster.

The CCF members will be taking part in the filibuster with the Conservatives to delay the passage of the resolution and later the government bill.

The Social Credit will say little if anything on the resolution but may have more to say when they see the actual legislation. The Social Crediters have indicated that they will support the measure in order to get a speedy start on the western section of the line.

Opposition members were speculating today as to just how soon the government would wield the "club" of closure. There was some suggestion it might be introduced as early as Tuesday because the government's agreement with Trans-Canada provides for the loan being paid to Trans-Canada by June 7.

DECISION MAY 24

At a hearing before the board of transport commissioners starting on May 24 the company will use the government's agreement to make the loan, as evidence of financial ability to undertake the project. The board must approve start on construction of the western line.

Application of closure before all Opposition speakers have had their say will bring vigorous protests from the Conservative and CCF benches. But the government is determined to push the legislation ahead with all possible speed.

The Opposition by forcing four divisions in two and one-half hours on Thursday demonstrated its readiness to fight with every parliamentary weapon at its command. Such unrelenting opposition, the Liberals will argue, justifies the government in using stern measures to have the bill forward through the first, and second reading stages, in committee and third and final reading.

Hear about healing through prayer . . .

When you understand the Science of effective prayer, you can prove that nothing is impossible to God.

Free Lecture Entitled

CHRISTIAN SCIENCE:
THE WAY OF HEALTH AND SECURITY

by

Ella H. Hay, C.S.
of Indianapolis, Indiana

Member of the Board of Lectureship of The Mother Church, The First Church of Christ, Scientist, in Boston, Massachusetts

MAY 13 — SUNDAY — 3 P.M.

Odeon Theatre, 756 Yates Street, Victoria, B.C.

W. N. Chant to Open Sooke Home-Farm Show

SOOKE—Under the auspices of the Sooke and North Sooke Women's Institute, an electric home and farm show will be held in Sooke Community Hall Thursday at 8 p.m. A program featuring demonstrations, movies and displays will be opened by Public Works Minister W. N. Chant. Refreshments will be served by ladies of the community.

Flood Warnings Flashed To Four Towns in Ontario

LONDON, Ont. (CP)—Flood warnings were flashed to four Ontario centres today with reports that the rapidly-rising waters of the Grand river had burst over its banks.

Brantford, Galt, Elora and Fergus were warned by police to expect trouble as the river, swollen by Friday night's torrential rains, strained at its banks.

South of Galt, where the river broke its banks, highways were under several inches of water. The crest was expected in Brantford late today.

The Shand dam, north of Fergus, was at capacity. Spot checks along the Grand river showed the water still rising except in the upper reaches.

FARM DAMAGE HEAVY

Torrents of rain were swept across southern Ontario by winds of up to 80 m.p.h. Reports rolled in of disrupted communications, flooded roads and homes and wind damage. Hardest hit was the southwestern area where the farm damage was reported to be in the tens of thousands of dollars.

In Sarnia hundreds of basements were reported flooded, telephone, hydro lines damaged and crops inundated after a 10-minute cloud-burst.

In Thurlow township a thunder-bolt struck a barn which burned to the ground with an estimated loss of $15,000. Eighteen cows, five calves, 32 pigs and some machinery were lost in the blaze.

At Owen Sound washouts on the Canadian National Railways line delayed the arrival of an incoming passenger train for four hours.

81 Top-Ranking B.C. Golfers Entered in Local Tournament

A field of 81 of B.C.'s leading amateur golfers, including 33 from Victoria, will tee off in the 36-hole qualifying round of the 53rd annual B.C. Amateur Golf Championship at Gorge Vale Golf Club next Friday.

The 32 leading players in the medal round will qualify for match play in the championship division, with 36-hole match play rounds scheduled for Saturday and Sunday with the 36-hole finals on Monday.

The championship will be open this year as 1955 champion Lyle Crawford of Vancouver, has turned professional and is not eligible.

Friday's draw follows:

7.30—Claud Heggie, Up.; George Drew, PG; Dick Gillespie, Fr. View.
7.36—Joe Evans, RC; Bob Moir, Van.; Ted Bradshaw, GV.
7.42—John Carlow, GV; Fred Bradley, Fr. View; Ralph Cossey, Van.
7.48—Joe Uhlman, Fircrest, Tacoma; Jack Storey, GV; Joe Jenkins, Quil.
8.04—Fred Ranson, Up.; W. A. Holland, GV; Allan Hackett, Shaug.
8.10—Angus MacIver, Fr. View; Mel Carlow, GV; Michael Kolb, GV.
8.18—Max Buckley, Pymble, Sidney, Australia; Dale Dalziel, Up.; Vern Goodfellow, GO.
8.22—Monty Hill, Mar.; Doug Worthington, Fr. View; Ken Bousseau, RC.
8.28—Clayton Wright, Cow.; Hans Swinton, Mar.; Tom Harris, RC.
8.34—Don Carlow, GV; Joe Jeroski, Quil.; Gordon Whan, Cow.
8.40—Pat Cassidy, Fr. View; Harry Donaldson, GV; Blake Cramb, PR.
8.46—David Panthorpe, GV; Jack Ellis, Mar.; Dr. George Bigelow, Vic.
8.52—Brian Copp, Van.; Bob Hunt, Up.; Norm Boden, GV.
9.00—Laurie Kerr, RC; Len Morgan, Fr. View; John Johnston, Mar.
9.06—Walt McAlpine, Van.; Bob Fleming, GV; John Russell, PG.
9.12—Bob Kidd, Mar.; Bert Ticehurst, Fr. View; Vince Clarkson, RC.
9.18—Kevin Hartley, Yarra Yarra, Australia; Bill McColl, RC; Bert Daykin, MR.
9.24—Gordon McKenzie, PG; John Merriman, GV; Dave Berg, Van.
9.30—Bob Morrison, Up.; Vic Marion, Bellingham; Ron Willey, Fr. View.
9.36—Frank Scroggs, Up.; Kevin Riley, PG; Jim Gibson, Seymour.
9.42—Vic Painter, RC; John Wood, Sand Point, Seattle; Hugh Morrison, Vic.
9.48—Robert Woods, GV; Doug Johnston, Nanaimo; Griff James, Van.
9.54—H. Gallus, Nanaimo; Emile Beauchemin, GV; Gordon Meeres, Quil.
10.00—Art Hudson, Mar.; Wally Grey, Sand Point, Seattle; G. Christopher, Nanaimo.
10.06—Gordon Allard, Fr. View; Dr. Roger Ross, GV; Ray Lawrence, Nanaimo.
10.12—Gerald Sinnett, GV; Harry Kabush, Van.; Herb Woodburne, Nanaimo.
Symbol—GV, Gorge Vale; Up., Uplands; Vic., Victoria Golf Club; RC, Royal Colwood; Van., Vancouver Golf Club; PG, Point Grey; Quil., Quilchena; Shaug., Shaughnessy; GO, Glen Oaks; Fr. View, Fraser View; PR, Powell River; Cow., Cowichan; Mar., Marine Drive; MR, Maple Ridge.

Traffic Officials To Meet Here

Vancouver Skal Club, an organization with the object of developing friendship and goodwill in the top staff of those engaged in passenger transportation and tourism, holds its annual banquet and dance Saturday in the Empress Hotel.

Seventeen couples from Vancouver will attend. They will be joined by 13 couples from the Seattle club.

Represented will be various travel agencies, rail, air, train and bus and steamship lines.

"Skal" is composed of the initial letters of four Scandinavian words meaning "happiness, good health, friendship and long life."

TY COBB GETS DIVORCE

MINDEN, Nev. (AP) — Ty Cobb, 69, of baseball fame, obtained a divorce Friday from his second wife, the former Mrs. Frances F. Cass of Buffalo, N.Y.

NINTH MARRIAGE FAILS

LOS ANGELES (AP)—Band leader Charlie Barnet's ninth wife sued for annulment Friday.

Spotless
SERVING A MILLION PEOPLE EVERY YEAR
744 FORT — 568 YATES

THIS WEEK ONLY May 14 to 19th
Trousers
Sport Jackets
Slacks
3 for $1.10
Combination of any 3 dry cleaned

SHIRTS 5 for $1 Laundered as you like them
SHEETS ... 12c
TIES ... 5 for 49c Cleaned and Reblocked
Childs' (12) SUITS COATS, DRESSES ... 55c

Unlined DRAPES Dry Cleaned 95¢ pr.
SUITS Stored 50¢ Plus Cleaning
Under Shirts and Shorts 10¢
PYJAMA Tops or Bottoms 15¢
FUR COATS Stored $1.95

Enjoy the Most TRUSTED QUALITY in DRY CLEANING Today!

8% RETURN ON SAVINGS
Another Investment Opportunity

Stockholders in companies underwritten by us are receiving quarterly interim dividends at the rate of 8% per year, plus a capital gain. A new issue now available offers similar investment opportunities in safe, sound, real estate, managed by a leading trust company. Invest from $1,000 to $20,000. For descriptive folder call, write or phone (anytime, day or night).

B.C. ESTATES LIMITED
Bank of Commerce Bldg., 640 W. Hastings St., Vancouver, PA 7428
Victoria Office: R. M. Lochhead, 1034 Yates Tel. 4-7315
Okanagan Office: L. M. Shantz, 2906 32nd St., Vernon. Tel. 3949

NOTICE
SPECIAL SUMMER SAWDUST SALE

On all Sawdust DELIVERED by AUGUST 15th the following rates will be effective:

NO. 1 FIR SAWDUST
BY BLOWER 3 units for $18.00
2 units for $14.00
BY BULK 3 units for $11.00
2 units for $ 8.00

MANNING FUELS LIMITED
2-1013 1910 STORE STREET

Sluggish bile can upset your digestion!
take
ANDREWS
LIVER SALT

STIMULATES THE FLOW OF BILE—SOOTHES, RELAXES and SWEETENS your STOMACH

Without the proper flow of bile, your digestive system can't function efficiently . . . bowels may become sluggish.

ANDREWS aids the flow of bile . . . empties bowels cleanly with the help of gentle "osmotic action" . . . relieves distention due to gas . . . soothes and sweetens the stomach.

Always be sure you have a tin of pleasant-tasting *ANDREWS LIVER SALT* on hand. Millions the world over do!

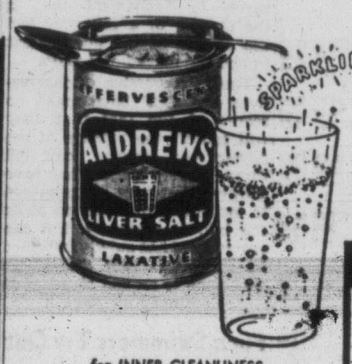

COMPARE ANDREWS PRICE—COSTS LESS THAN 2¢ A DOSE
8 oz.—79¢ 4 oz.—45¢ at druggists everywhere

for INNER CLEANLINESS —try sparkling, clean-tasting
ANDREWS
LIVER SALT
THE WORLD'S FASTEST-SELLING EFFERVESCENT ANTACID LAXATIVE

THE EXTRA EFFECTIVENESS OF ANDREWS IS DUE TO THIS MULTIPLE ACTION
1 CLEANS STOMACH WALLS with tiny effervescent bubbles.
2 SOOTHES and SWEETENS the stomach by direct reaction.
3 NEUTRALIZES EXCESS STOMACH ACID.
4 AIDS THE FLOW OF BILE necessary to complete digestion.
5 EMPTIES BOWELS CLEANLY, GENTLY with OSMOTIC ACTION.

ANDREWS LIVER SALT gives you thorough relief because it is a multiple action preparation.

56-SA

BEFORE THE JUDGE

By SILENUS

The Legal Mind

Disraeli is reported to have said that the chief characteristic of the legal mind was expounding the obvious, illustrating the self evident and expatiating on the commonplace. This rather unkind remark is also credited to Doctor Johnson, speaking of that intelligent tribe which inhabits the northern part of Britain; and for all I know may have originated with William the Conqueror. Bon mots, it seems, once uttered and published, become common property and fasten themselves secondhand on to all sorts of historical personages, but, whoever may have said it, it is a fine description of what the layman regards as the legal mind at work.

What Disraeli (or Doctor Johnson) said may be accurate enough in modern times and it is entirely the fault of the lawyers that this is so. There would save been no opportunity for such witticisms if the lawyers had stood firm two hundred years ago and refused to express themselves in the vulgar tongue.

LANGUAGE OF THEIR OWN

In previous happier times they concealed their luminous thoughts from the cheap gibes of the wits by the use of their own language, an esoteric mixture of Latin, French and Saxon with no particular rules of grammar; this gorgeous jargon, a sort of legal Chinook, was used for all formal writings, and I think the customer of those days really felt he had his money's worth. The law lost most of its glamour and the lawyer much of his reputation for profundity when it was translated into plain English, a language unsurpassed for poetry but lacking the angularity and crotchetyness so necessary to the drafting of a good statute or settlement.

Cromwell, during his brief government, decreed that lawyers should use the vernacular, but the experiment was a failure. "The law" said a cynic of the day "is scarce expressible in English," (he might be of the same opinion today) and soon after the Restoration the glamour returned. In a reported case of 1631 the following miraculous sentence occurs "Il ject un brickbat a le dit Justice que narrowly mist." This may be expatiating on the self evident, but how elegantly done. How commonplace it is merely to say "He threw a brickbat which narrowly missed the Judge."

The place to observe the workings of the most refined type of legal mind is in the statutes of the land. The drafter of laws, the Legislative Counsel, must be accurate; he must be precise. He must say neither too much nor too little. How he does it (and his record of success is not bad considering) in English prose is and always was a marvel.

The titles of early statutes were models of lucidity: for instance, "Agaynste addictioun to the Act of Cursing." "For remedy of the falsity and ignorance of sundrie Notaris." Since everybody is presumed to know the law, modern legislative draftsmen must keep the layman in mind when they do their work.

PEARLS OF CLARITY

So we have such pearls of clarity as "An Act to Alter and Amend the Law Relating to Illusory Appointments"; "An Act Respecting the Estates of and Controlling the Civil Rights of Habitual Drunkards"; "An Act for the Prevention of Frauds and Perjuries," and "An Act for the Protection of Breeders of Goats," to name but a few of the benevolent measures which our legislators have enacted and our Legislative Counsel has written.

It was no doubt in a spirit of fairness to the general public, for whom ignorance of the law is no excuse, that the ancient and beautiful language of the law was discarded.

Having no longer a plainly incomprehensible mode of expression, the legal mind has been forced to expound the obvious; and so is reduced to this: Whereas by wills deeds and other instruments powers are frequently given to appoint real and personal property amongst several objects in such manner that none of the objects can be excluded by the donee of the power from a share of such property . . . etc. etc. As everyone is familiar with this statute, there is no need to say anything further.

Rebel Squads Break Through French Line

CONSTANTINE, Algeria (UP) — Rebel suicide squads pierced strong French defences today and entered this eastern Algerian capital. They fought running gun battles with French troops in the streets of the city.

The rebel infiltration caused panic in this city of about 85,000 people. French troops quickly hit back at the invaders and killed at least 13 of the insurgents.

The rebel raid was apparently aimed at the European quarter of Constantine, crowded with refugees from outlying farms that have been attacked and pillaged by insurgent bands.

Within minutes after warning sirens sounded, French troops who had been under a general alert order took up positions blocking access to the European section.

Only one rebel group had time to strike in the centre of the city itself. This rebel band bombed a Jewish cafe, wounding nine persons.

EISENHOWER FIT DOCTORS REPORT

WASHINGTON (AP)—President Eisenhower's doctors today reported him "physically active and mentally alert" after a two-day check-up in hospital.

The report said Eisenhower's blood pressure is normal and that there are no signs of muscle weakness or angina in the heart.

Nanaimo Orders Start On Homes for Aged

NANAIMO—An immediate start will be made on a housing project for senior citizens, Mayor Earle Westwood announced Friday.

The provincial government has set aside $50,000 for the scheme, and will provide an equal sum next year. Residents will be required to raise $30,000, of which $19,000 is in hand, and the total cost of the project will be $300,000.

It will consist of individual housing units, to cost $1,500 each, and will be built under the National Housing Act. Plans call for the project to be completed within two years.

Sports planned at Newcastle island for Sunday, May 20, have been shifted from morning to afternoon as a result of a protest by Nanaimo Ministerial Association.

The association complained to the Empire Day Celebrations Committee on behalf of individual citizens. Sports will start at 2 p.m. instead of 10 a.m.

The committee decided to avoid Sunday as a day for official events in future celebrations.

Short Short Shorts Story

VANCOUVER (CP) — The male kneebones at Prince of Wales high school will henceforth be covered. Sixty pairs of Bermuda and non-Bermuda shorts have been packed into mothballs.

Student leaders at the school apologized Friday to principal E. S. Meek for a show of legs earlier by two male students, despite the principal's ruling that shorts should be worn on the beach period.

The apology came at a meeting between the students and principal Meek.

It all began last Tuesday when two students went to school in shorts, and were sent home. In protest, 60 pairs of knees were bared Friday. Mr. Meek ordered them covered.

That time, the students played it smart. Most of them brought long pants to school with them and changed in the gym.

FUN NIGHT CANCELLED

LANGFORD—Fun night scheduled by Langford Cub and Scout group committee for tonight in the Legion hall here has been cancelled to avoid conflict with the Victoria Agricultural and Industrial Exhibition.

Policeman Top Baritone At Festival

NANAIMO — All sections of Vancouver Island were represented in the list of winners to date in the Upper Island Musical Festival.

Mrs. Marion Campbell, Port Alberni, won the soprano solo class, and Const. Lowell Davidson, Nanaimo RCMP, won the baritone solo section. Gail Morrison, Victoria, led the folk song section, and Const. Davidson and Diane Allen won duet honors.

Junior vocal championship was won by George Ross of Courtenay.

Other winners were Una Mann, Victoria, girls' high voice under 17; Nerys Preece, Courtenay, low voice under 17; James Knight, Chemainus, boys' solo under 12; Sharon Stephenson, girls' solo under 15; B. Colebrook, Victoria, low voice under 19.

In the piano class winners were Donna Huber, under eight; Ethel Mae Marrs, under 10; Ann Whittaker, under nine; Sharon Stephenson, under 14.

School choir winners were Princess Anne School, Nanaimo, grade 3; John Shaw Junior High, Nanaimo, grade 8; Brechin School, Nanaimo, grade 5; Woodlands School, Nanaimo, combined grades 7, 8 and 9.

PANCHO WINS

SASKATOON (CP) — Richard Pancho Gonzales, the tall Californian with the 112-mile-an-hour serve, edged Tony Trabert, of Cincinnati, 3-6, 6-3 and 9-7, as the two top hands of Jack Kramer's touring professional tennis troupe headlined a show here Friday night.

Families Flee Floods

ANCHORAGE, Alaska (AP) — United States Air Force helicopters were making an emergency evacuation today of 75 residents of the Alaska village of Aniak, threatened by a sudden upsurge of the flooding Kuskokwin river.

Aniak is about 400 miles west of Anchorage.

Ed Fortper, Anchorage civil defence director said Friday night the ice jam in the Kuskokwin was 14 miles long and that rain was adding to the volume of water backing up and spreading over the flat countryside. Most of the residents of the town are being moved to higher ground on the north side of the river.

Emergency flood and medical supplies were flown Friday to the 150 natives of the southwestern Alaska village of Nondalton. Most of the men there are down with influenza and unable to hunt or fish for their usual food supply.

FREE!
3-MINUTE
ZENITH
Quality Test
Hear for Yourself Why Zenith is the World's Largest-Selling Hearing Aid!
Try a finest-quality Zenith Hearing Aid...see why more people choose Zenith than any other make! Product of Zenith's 37 years of electronic experience. Come in today for a free Zenith Quality Test!
• Five all-new, 4- and 5-transistor models—from $50 to $150!
• One-Year Warranty, Five-Year Service Plan!
10-Day Money Back Guarantee
Easy Time Payments Arranged!
Hear Zenith Now!
EMES ELECTRIC
1122 Blanshard 2-0421

UN CORRESPONDENT

PETER STURSBERG

Algerian Issue Looms

UNITED NATIONS — Already, the Asian African group, which constitutes a third of the membership here, has had a series of meetings on the Algerian revolt. The next meetings should be decisive, and Hussein Ait-Ahmed, the rebel representative, is confident that this bitter, divisive issue will be raised at the United Nations soon.

Stursberg

The easy way would be for the group to ask the Secretary-General to intervene in this matter and stop the bloodshed in North Africa, as he has so successfully stopped the clashes in Palestine, but Ait-Ahmed indicated that that was not good enough. Some time ago, the Asian African delegates had approached Dag Hammerskjold and got a polite but non-committal reply; for the Secretary-General to act, he must have the backing of a U.N. body, preferably the Security Council.

Ait-Ahmed is a good looking young man who bears a life sentence passed on him in absentia by the French for conspiracy against the Fourth Republic with nonchalance. He is a familiar figure in the corridors here and a leading actor in the drama played behind closed doors by the Asian African group.

NO ONE MAN LEADS

His card, which he gave me, describes himself as "Algerian delegate" and he is the representative of the committee which runs the Algerian Front of National Liberation. There is no one rebel commander-in-chief, no head man, and Ait-Ahmed is quite insistent on that; collective leadership seems to apply in this part of North Africa as well as in other places.

Some of the stories which this young man tells—and he is the chief informant of the Asian African group on the Algerian situation and is ready to talk to anyone—are furiously denied by the French.

For instance, Ait-Ahmed claims that 100,000 Algerians have been slaughtered by the French in the past 18 months, since the "liberation war" began, and his figure has been given wide publicity. The French assert that it is nonsense, that no more than 1,500 to 2,000 Algerians have been killed. The rebel representative accuses the French of razing villages and other atrocities; the French say that villages have been razed but by the Algerian nationalists who recently massacred all 100 inhabitants of a community which did not support them.

No matter who is right, and it is probable that they are both wrong, there is one fact which is disturbing enough to warrant this issue being taken up at the United Nations. And that is that there are now more French troops in Algeria than there ever were in Indo-China.

TROOPS POURING IN

At the present time, there are about 300,000 French troops in the North African territory, and the Paris government intends to send still more. Just before the disaster of Dienbienphu, the French forces in Indo-China numbered 240,000 men.

Will Algeria go the way of Indo-China? Ait-Ahmed claims that there are areas which are completely controlled by the Nationalists, where they levy taxes, dispense rough justice, and have even opened a couple of Arabic schools.

In a way, the Asian African group here is tormented by this Algerian issue; it is above all conscience stricken. The trouble is that it is not united: such members as Turkey, Thailand, Iraq, and the Philippines are the allies of the French.

Britain Apologizes for Snooping But Claims Russians Also Peeped

LONDON (AP) — Britain formally admitted today it has apologized to Russia for the activities by a frogman around Soviet warships in Britain. At the same time a diplomatic source said Russians, too, had snooped on British ships.

The source said at least one Russian was caught with a small camera in a paper bag aboard a visiting British warship in Leningrad last October. Russian frogmen also were reported in action near the British squadron. And several uninvited guests went to a party given aboard a British carrier.

The admission of apology came at a foreign office press conference today. During the conference a spokesman pointed out Russia did not follow diplomatic procedure when it published the British apology before Britain could get it into print itself.

Lionel Crabb, retired Royal Navy skin diver, disappeared April 19 while swimming in Portsmouth harbor in the vicinity of Soviet warships which brought Soviet leaders Bulganin and Khrushchev to Britain on an official visit. His body never has been found and there is no certainty as to what happened to him.

Moscow radio announced Friday night that Russia had sent a note to the British foreign office saying it was "attaching great significance to such an unusual fact as the carrying out of secret diving trials alongside Soviet warships" and asking for an explanation.

The broadcast said the foreign office replied that a diver seen near the warships by Soviet lookouts on the morning of April 19 probably was Crabb but his mission was not authorized and Britain was sorry.

The incident has bloomed into a major political issue for the government of Prime Minister Eden.

Under pressure from Labor MPs, the Conservative government has agreed to a two-hour debate on the incident next Monday.

Hugh Gaitskell, leader of the Labor party, said today "it would be the duty of any opposition in Britain to probe such an extraordinary story of muddle and incompetence of a government department."

DEEP-SEA SHIPS IN PORT

Victoria, Ogden Point — Island Mail, Brandanger.

Alberni — Karen Reed, Santa Elena.

Tahsis—Pitsa H., Mt. Ithome.

Duncan Bay—Krusaa.

OCEAN MAILS
(Closing Dates at Vancouver)

May 15—Hikawa Maru, Japan.

May 19—Canada Mail, Japan, Hong Kong, Philippines.

WEATHER SYNOPSIS

ACROSS CANADA

St. Johns	30	42	--
Halifax	35	50	--
Montreal	49	60	.10
Ottawa	48	58	.41
Toronto	48	58	.79
Port Arthur	44	67	.10
Winnipeg	33	50	.02
Regina	36	51	.04
Saskatoon	42	51	.02
Lethbridge	33	48	.44
Calgary	32	50	.84
Edmonton	36	57	.01
Kamloops	36	55	.03
Penticton	30	56	--
Vancouver	42	58	--
Kimberley	36	52	trace
Prince Rupert	34	52	--
Prince George	32	48	--
Fort St. John	31	53	--
Seattle	42	57	.02
Spokane	32	53	--
Portland	43	56	.24
Chicago	66	86	.09
San Francisco	48	60	--
Los Angeles	51	67	--
New York	51	62	trace
N. Westminster	40	56	--

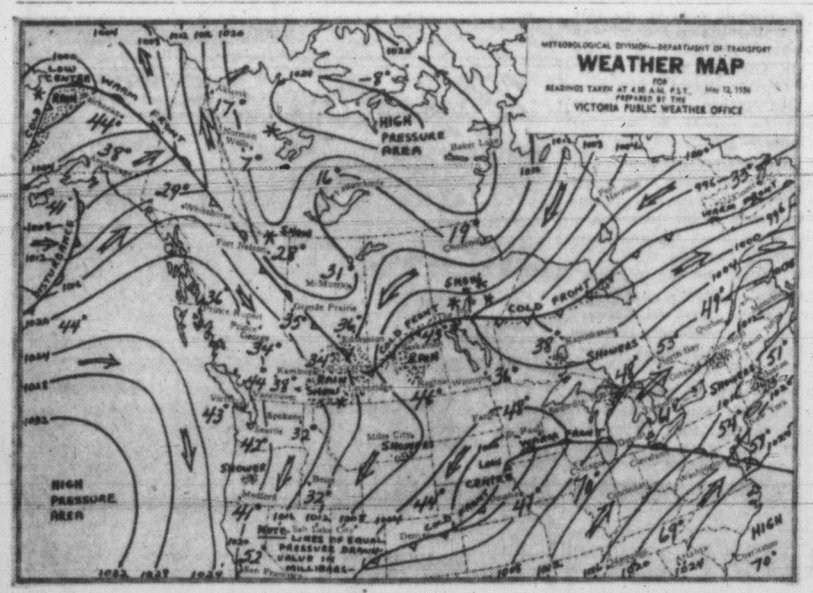

WEEKEND WEATHER PICTURE ACROSS CANADA

SYNOPSIS—A northwesterly flow of cool air continues over the province today. Cloudiness is extremely variable but slowly decreasing. In spite of this, however, there will be enough moisture present to give scattered showers over the ridges of the southern interior this afternoon. In most other areas the afternoon sunshine will push temperatures somewhat above those of Friday. Another weak storm in the Gulf of Alaska will reach the Charlottes tonight and move southeastward over the province Sunday. It will give clouds and some rain to north coast points and push thin cloud layers but very little precipitation to other sections.

CITY'S WEATHER RECORD

Sunshine, 1956	675.7 hrs.
Last year	583.9 hrs.
Precip. to date	8.01 ins.
Last year	10.99 ins.

DOMINION PUBLIC WEATHER OFFICE
9 A.M. FORECASTS
(Valid until midnight Sunday)

Victoria: Occasional cloudy periods this morning otherwise sunny and a little warmer today and Sunday. Winds west 15 except briefly up to 20 this afternoon. Low tonight and high Sunday 42 and 60.

Vancouver - Georgia Strait: Brief cloudy periods this morning otherwise sunny and a little warmer today and Sunday. Light winds becoming westerly 15 in Georgia Strait this afternoon. Low tonight and high Sunday at Vancouver airport 42 and 62; Abbotsford and Nanaimo 35 and 68.

West Coast: A few clouds today and Sunday morning but becoming cloudy in the afternoon. Light winds. Low tonight and high Sunday at Estevan Point 40 and 55.

TEMPERATURES YESTERDAY

	Min.	Max.	Prep.
Victoria	42	56	--
ONE YEAR AGO			
Victoria	43	52	.08

Sunrise, Sunset Sunday
(Pacific Standard Time)
Sunrise 4.35 Sunset 19.46

Sunrise, Sunset Monday
Sunrise 4.35 Sunset 19.46

The elements carbon, copper, gold, iron, lead, mercury, silver, sulfur, tin and zinc were discovered before the birth of Christ.

RACY GADABOUT
that's the NEW
QUIET EVINRUDE
Sportwin
10 h.p.
for new thrills afloat!

Ask your dealer about time payments.
Your dealer is listed in the phone book under "OUTBOARD MOTORS".
Made in Canada by
EVINRUDE MOTORS
PETERBOROUGH • CANADA

Victoria Marine Works
2007 Government — 3-8816

LEISHMAN
CANADA'S MOST DISTINGUISHED CLOTHES

Leishman's Mr. Dillmann wears Leishman's new cool "Bombay Cloth"
Our number one man, Mr. Dillmann, believes in doing as the Romans do in Rome—so he is suitably dressed for warm weather in Leishman's newest achievement, our exclusive "Bombay Cloth" suit. Imported from one of England's renowned mills, "Bombay Cloth" is an expert blend of wool and alpaca. It is a tropical weight fabric, yet crease-resistant. Naturally, it is styled in the trimmer, neater look and is equally at home on the business or social scene. It can be worn separately as a jacket with slacks as above, or as a suit.
Tailored to Measure or Ready-to-Wear
From 79.50
GEORGE STRAITH
LIMITED
921 GOVERNMENT STREET
PHONE 2-3222

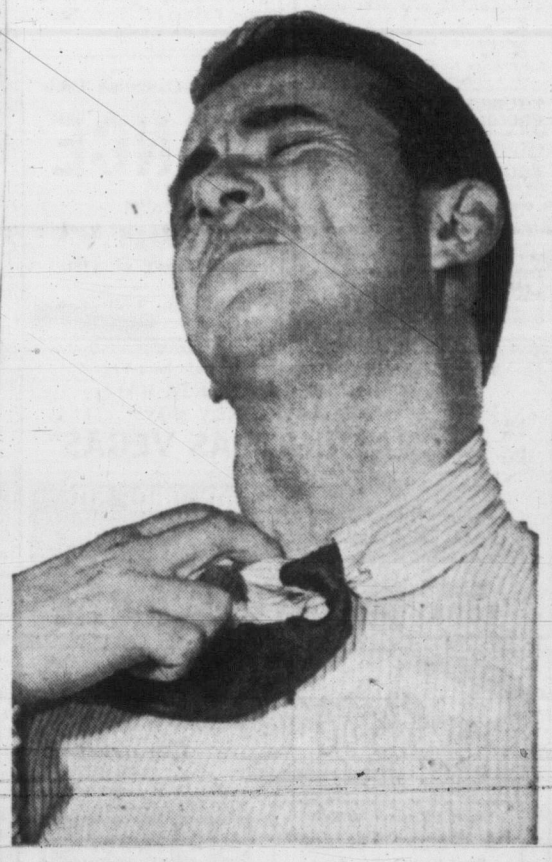
Shirts needn't shrink . . . but
You can't have a "Sanforized"* estate
Just as income tax now shrinks your cash income, so will succession duties and other inevitable costs reduce the final value of your estate. The true picture of your dependants' security lies in *how much will be left* of what you leave. No estate can escape deductions . . .
But careful pre-planning and expert administration can certainly minimize the shrinkage.
Your present Will may result in unnecessary taxes. Time spent now in planning the distribution of your estate may bring about important savings.
Plan to discuss your affairs with an experienced officer of National Trust Company—with no obligation on your part.
We invite you to write or telephone today for an appointment.
*Sanforized is a registered trade mark, used here with special permission.
727 FORT STREET
S. J. Crawley, Manager
National Trust
COMPANY LIMITED
AB-46

Movies ★ Art ★ Drama ★ Music

GRUBER CONDUCTS

Fine City Artists Being Squeezed Out

By HANS GRUBER

Last Wednesday was our first experience in playing an orchestral concert in the Victoria High School auditorium. Happily, two more such opportunities present themselves, this coming Wednesday, May 16, and on Wednesday of the following week, May 23.

I say happily, for the Vic High auditorium turned out to be a hall of altogether superior acoustical properties. For our part, it is a long time since we have felt as comfortable on stage as we did last Wednesday, and we are now looking forward the more keenly to two more chances to make music under such ideal surroundings.

AUDIENCE REACTION

Our own gratification would count for nought, of course, if it were not shared by the audience. They, too, however, commented in large numbers to me as to the relaxed clarity and detail of sound throughout the auditorium.

So this Mozart Festival series continues this coming Wednesday evening, with the Third Violin Concerto in G, the Second Horn Concerto in E-flat, and, after the intermission, with the A-major Piano Concerto, K. 488.

Soloists, respectively, will be Corol McCartney, violinist; Hans Stelzner, French horn; and Gertrude Huntly-Green, pianist—the last-named happily recovered from her indisposition which prevented her from performing this week.

I only wish, with the greatest fervency, that this saying about a prophet being without glory in his own country were less true in practice than it is in legend. I am not sure how I can bring it home to everyone in this city just how blessed we are with musicians of the highest talent and accomplishment.

HUMAN TREASURE

Let me put it to you unmistakably: the artists—all Victorians—you are hearing in this Mozart series are among the greatest human treasures Victoria is blessed with, the like of whom precious few other cities can boast.

Do you realize how far you would have to go, or where you would have to live, in order to hear comparable performances to those turned in last Wednesday by Maurice Crawford of the Mozart Flute Concerto, or by Stan McCartney of the Clarinet Concerto?

Not less, certainly, than a thousand miles from here to the south or to the east. I am making here a categoric and unqualified statement. The same applies, absolutely, to the artists you will have the opportunity to hear on the two coming and succeeding Wednesday evenings.

GREENER FIELDS

Another delightful aspect of last Wednesday's concert was that we obviously played for a discerning, cultured audience; thus, it is not with the quality, but rather with the quantity of the audience that I quarrel.

I beg you—I warn you—do not dismiss this current Mozart Festival series lightly, in the delusion that no great harm will be done if you do not attend.

You will not only deprive yourselves, one of two evenings of the most delightful music that exists; you will, by not attending, cause these fine artists, who are still Victoria's, to have to accept offers which are repeatedly reaching them from elsewhere.

And please do not make the fatal mistake of thinking that I am crying "wolf."

A forthcoming Broadway play, "Wake Up, Darling," has two prominent TV people in the leading roles—Barbara Britton, formerly "Mrs. North" and more recently the sales spieler on "The $64,000 Question," and Barry Nelson of last season's "My Favorite Husband."

Clever characterizations by these three actors brought Yellow Point Drama Group a best-production award and a place in the Vancouver Island Drama Festival finals which opens Wednesday at Oak Bay Junior High School. Play is "The Mayor of Torontol" and will be seen on opening night. In this scene, left to right, are Don Wilson, Kathleen Browitt and May Roberts. (Photo by Bill Mossman.)

AUDREY SAYS

Exchange of Ideas, Opinions Plays Major Role in Festivals

By AUDREY ST. D. JOHNSON

Last of the 1956 crop of festivals comes up next week in Victoria and more dramatic bull sessions will be taking place in every part of the Hall, lunchroom and back stage at Oak Bay Junior High School.

It occurs to me through long observation, that one of the most valuable aspects of a drama festival is this mixing and matching of ideas and opinions by all those interested in the art from both sides of the footlights.

In fact, I would place this exchange a good second in value to the adjudication and then only if the adjudicator of the festival is capable of providing reasonable, uncluttered, CONSTRUCTIVE criticism served up with imagination and fairly free of threadbare cliches.

Audrey

One must arrive at the conclusion therefore, that a drama festival is valuable in good part because it provides a rare opportunity for, so to speak, a gathering of the clan.

And while the clan Thespis may not be so numerous as the clan MacDonald, the importance of its influence and far-reaching effect should not be under-estimated.

In any festival, of course, standards should be made and elevated and lessons learned, but this factor is variable, depending on the qualities of the adjudicator and the sporting spirit of participating teams.

In the Vancouver Island finals which open next Wednesday, preliminary judgments have already been delivered in the zone festivals represented.

The plays offered—from Port Alberni, Yellow Point, Duncan, Errington and Courtenay—will meet three winning Victoria productions in a creme de la creme contest to be judged by Sam Payne of Vancouver.

No one who remembers Totem Theatre presentations in Victoria, who has seen him on CBUT or heard him over CBU, will doubt the theatrical intelligence and "know-how" Mr. Payne brings to his job.

Still he will undoubtedly be subject, in common with all critics and adjudicators, to the classic festival sport of adjudicating the adjudicator.

Which is undoubtedly a just and healthy state of affairs for the whole fabric of life—and especially of art—is a complicated pattern of opinion and counter opinion; and free expression of individual thought is one of the chief foundations of our democratic concept.

Cornelia Otis Skinner, whose last Broadway appearance was in her one-woman show, "Paris '90," is a prospect for a new play next fall. She is sought for the leading role in "The Second Monkeys" a drama by Allan Scott, stage and film writer, to be presented by Robert Bassier, who wants to make his debut as a Broadway producer after 30 years of making motion pictures.

ORGANIST IN FINAL CONCERT

As her farewell to Victoria, where her services as assistant organist at Christ Church Cathedral have been greatly valued, Dorothy Young Mallory will be presented in recital, Sunday, at St. Andrew's Presbyterian Church.

In her final appearance here, Mrs. Mallory will be assisted by John Bray, baritone. The recital will commence at 8.45, following the evening service.

'Waiting People' UN Film Shows Tragic Refugees

A United Nations film entitled "The Waiting People" will be shown next Friday at 8 p.m. at the YWCA. The showing is being sponsored by local members of the B.C. Branch of the Adoption Committee for Aid to Displaced Persons.

The film concerns refugee camps in Europe and the forlorn, often tragic and hopeless lives lived by the people in them who are among the most pitiful victims of the Second World War.

Started in England, the Adoption Committee has been responsible for alleviating the discomforts of many of these people through letters, parcels and financial help.

The B.C. branch, Vancouver Island members, have adopted a number of families and individuals and are sponsoring the showing of "The Waiting People" in the hope of widening the scope of this activity.

Proceeds of a silver collection will also be devoted to the cause.

ALEC GUINNESS

GRACE KELLY

TWO for the SHOW

By PHIL LEE

AA (Oscar Class)
A (Don't Miss)
BB (Worthwhile)
B (For Rainy Days
C (To pass in time)

(OSCAR CLASS) — "THE SWAN" (Royal)—MGM's adaptation of Ferenc Molner's gentle comedy of an isosceles triangle (two equal bloods and a commoner) is an exquisite thing, a nice blend between humor and wistfulness.

Indeed, if March were not so far away it wouldn't be braving the limb too much to predict Academy Award nomination. It is exactly that good.

And why shouldn't it be? In Grace Kelly and Alec Guinness "The Swan" boasts two of the top stars of two countries. They fairly lose themselves as the princess and the jaded prince who would rather fiddle with a fiddle than a filly.

Both underplay their respective roles to a degree of realism that will cause some to think they are eavesdropping in Monaco. Such deftness, such skill. When the prince comes to call he moves in for a kiss of protocol. But the princess curtsies, the prince misses, the princess stands up and, bump, her head collides with the royal chin. Not by a sign do either of them show that anything unusual has transpired yet anyone can see they're dying to rub the hurt spots.

And the lines! What a precious turn of wit. When Prince Alec, only on a brief visit, shows no signs of actively wishing to pitch woo, Princess Grace's mother, Jessie Royce Landis, decides he needs a little competition to whet his jaded appetite. So she orders daughter to invite palace tutor Louis Jourdan to the state ball. The princess is aghast. "But he's a commoner, Mama," she protests. "I know," is the sympathetic reply, "but remember, you'll be wearing gloves."

Charles Vidor directs the whole with consummate skill. When Princess Grace discovers that commoners can be a whale of a lot of fun and Prince Alec realizes there are more things to life than training a moustache, Vidor keeps the tempo at high C (for class) and allows no fights, scuffles or other Hollywoodisms to creep into Graustark.

Therefore, in the end, "The Swan" is sailing serenly over a pond of enchantment exactly as it was in the beginning.

RECORD SHOP

Fine Sound Balance In Grace Ballet Disc

Rossini Round-Up—Cut Contemporary—Something New in The Children's Hour

By HUMPHRY DAVY

Outstanding sound, plus some captivating Spanish music, marks the recording of Decca's Jose Greco Ballet with the Orchestra Zarzuela of Madrid and Roger Machado conducting.

The disc, recorded in Spain, includes nine major selections based on Spanish folk music. The music is gay and light, full of innovations and cleverly arranged.

An interesting aspect of this disc is the sound of the castanets and the dancing which on a hi-fi set is as clear and distinctive as if the performers were dancing in your living room. Somehow a proper balance between the sound of dancing and music was obtained which brings the performance to life.

Greco, who is well known to TV audiences, is scheduled soon to tour the European continent with his Spanish dancing company. He is in great demand. His company is one of the most popular in the United States, having broken all attendance records for concert dance companies at the Lewisholm Stadium, New York and the Hollywood Bowl, California.

* * *

Five Rossini Overtures—London Symphony Orchestra with Pierre Gamba conducting—London LL1366, is a disc which should please all musical tastes. The young conductor leads the orchestra through sparkling readings of "Tancredi," "William Tell" and other famous overtures of the Italian composer.

* * *

A record which should prove of interest to anyone keen on contemporary composers is Decca's "Ilya Mourometz" (Symphony No. 3 in B Minor) by Gliere. The only other recording of this work is held on two discs issued by Westminster some time ago.

As the older recording proves, it is a lengthy composition and it deals with the adventures and tragic death, by stoning, of a legendary Russian hero. The new recording, however, has been edited to bring its length down to a single LP dimension.

The edited composition should be sufficient for most people as the complete work at times seems to lag. The older edition was also marred by some imperfect sound, though as a whole it was a fair performance.

The music is romantic in style and influenced by French impressionism.

* * *

POPS LIBRARY — A jazz singer who is coming up fast on records is Helen Merrill who appears on Mercury. A pretty blonde, and daughter of a tugboat captain, Helen has a way of interpreting music which seems to appeal to a wide audience.

A little wisp of a woman from South Africa named Mini Stein has written pleasant little poems for children. MGM had LeRoy Holmes set them to music and now you'll find the result "My Little World" on the market.

"My Fair Lady," a new Broadway musical based on Bernard Shaw's "Pygmalion" is now available on a Columbia disc.

A new choral record is Decca's DL9808: Sons of Basques, Maitea Choir, San Sebastian. While there is an over abundance of echo on this record, the performance of the choir is impressive.

Czech Refugee Named to Drive In Seafair Race

SEATTLE (AP) — Miroslav (Mario) Slovak, who cracked the Iron Curtain in an airplane in 1953, will try this summer to crash into the select circle of daredevils who drive in the unlimited speedboat races.

He has been named by Bill Boeing Jr. to pilot Boeing's new hydroplane, "Miss Wahoo." The boat will enter the $25,000 seafair trophy race here in August and may go for the gold cup later in Detroit.

Slovak and three other Czechoslovakians, one a girl, commandeered a Communist airliner in 1953 after it left the airport at Prague. Subduing the Communist crew, they flew the craft into Frankfurt, Germany.

Although Slovak has never driven a racing boat, Boeing is confident he will be a capable driver.

ENTERTAINMENT CALENDAR

Sunday, May 13 at 8.45: Recital by Dorothy Young Mallory, organist, assisted by John Bray, baritone, St. Andrew's Presbyterian Church, following evening service.

Wednesday, May 16, at 9 p.m.: Second Mozart concert; chamber orchestra with Hans Stelzner, horn; Stanley McCartney, clarinet, and Corol McCartney, violinist, soloists, Cliford Evens, conducting. Victoria High School auditorium.

Wednesday to Saturday, May 16 to 19, at 8 p.m.: Vancouver Island drama finals, Oak Bay Junior High School. Sam Payne, adjudicator.

Wednesday, May 23, at 9 p.m.: Third Mozart concert; chamber orchestra with Gertrude Huntly Green and Maurice Crawford, soloists. Hans Gruber conducting.

Friday, June 1 at 8 p.m.: Rotary Boys' Choir, presented by Junior Auxiliary, B.C. Protestant Orphanage; Oak Bay Junior High School.

ART GALLERY OF GREATER VICTORIA
1040 Moss St. Phone 4-3123
This Week at the Gallery
SUNDAY—Last day for
1. Paintings by Molly Privett and D. Seeley-Smith.
2. Drawings by Jack Nicoll.
3. Work of the Oakland Child Art Centre.
TUESDAY through SUNDAY
1. Canadian Art in Victoria Collections.
2. Bird Painting by Allan Brooks (illustrator of Birds of Western Canada.)
3. Paintings from the Gallery Children's Classes.
THURSDAY EVENING PROGRAM 8.30 P.M.
Silk Screen Printing by W. D. West and Sibelius by Boyce Gaddes.
FRIDAY
No recorded concert or lecture tour.
Children's painting classes, spring session. Still a few vacancies for ages 6 to 15. Phone 4-3123.
New Gallery Hours:
Tuesday through Friday, 11 a.m. to 5.30 p.m.
Also Friday evenings, 7.30 to 9.30.
Saturday and Sunday, 2 to 5 p.m.
Closed Mondays.

German-Canadian Club
DANCE
at the
White Eagle Hall
TONIGHT at 8.00
Admission 1.00 each

They Break the LAFF BANK in Fabulous Vegas!
LEO GORCEY - HUNTZ HALL
and the BOWERY BOYS
"CRASHING LAS VEGAS"
PLUS—
Damon Runyon's The LEMON DROP KID
Bob Hope Marilyn Maxwell Lloyd Nolan Jane Darwell
ENDS TODAY PLAZA Adults 40c till 2 p.m.

"Comanche!"
CinemaScope Color by De Luxe
DANA ANDREWS · KENT SMITH · LINDA CRISTAL
Added Hit of the Big Top!
"A Woman For Joe"
Diane Cilento - Geo. Baker
At 2.00, 4.20, 7.40
TODAY! ODEON
Phone 3-0515

MONDAY!
TREMENDOUS ALL COLOR SHOW
"THIS IS ONE SHOW THAT I'M TAKING TIME OUT TO SEE AGAIN MYSELF ... I KNOW YOU'LL ENJOY IT TOO!"
ELLIOTT BROWN, Mgr.
Humphrey BOGART
Ava GARDNER
"THE BAREFOOT CONTESSA"
CO-FEATURE
Hear Eartha KITT sing C'EST SI BON, SANTA BABY,
in NEW FACES
CinemaScope
ODEON
Contessa at ... 1.01, 5.02, 9.03
New Faces ... 2.00, 7.10

LAST TIMES TONIGHT
"THE GREAT ADVENTURE"
Clyde Gilmour rates this film as one of the best documentaries he has ever seen. The author portrays nature as a world of good and evil in which humans eventually have to make a choice. The drama is played out in the lives of the animals and farm children — both serious and amusing—make a film of "Great Adventure" as seen by candid eyes. Adjudged tops in Family Entertainment by all critics.
Added Attraction
"THE STORY OF DAVID"
News—Cartoon
Doors 6.30
Complete Programs at 6.45 and 8.56
Feature at 7.39 and 9.50
OAK BAY
Starts Monday
"THE LAST TIME I SAW PARIS"

DANCE TONITE
K. OF P. HALL
(Near City Hall)
Ted Spencer's Orchestra

Jillicum Outdoor
Free Orchids to the First 200 Mothers
One Complete Show Starting at 8.45
John Wayne in
"HONDO"
Marlon Brando
Mary Murphy
"THE WILD ONE"
Adult Entertainment Only
Every Wednesday—National Service Station Gas Draw, also Cash Attendance Prize.

ENDS TONIGHT
"TRIAL"
Starring
GLENN FORD
DOROTHY McGUIRE
JOHN HODIAK - KATY JUARDO
Plus
Cartoon and Selected Short Subjects
Box Office Opens 6.30
Complete Program at 6.50 and 9 p.m.
FOX THEATRE
Hillside and Quadra
The Most Convenient Theatre Parking in Victoria

GEM THEATRE SIDNEY
Saturday Matinee at 1.30
Evening 6.50 and 9 p.m.
"THE EGYPTIAN"
In CinemaScope
Colour by De Luxe
and
Starring
JEAN SIMMONS
VICTOR MATURE
AND
EDMUND PURDOM
AS THE EGYPTIAN

Take Mother out to Dinner
What could be a nicer treat for Mother than to take her for a scenic drive and dinner at the
MALAHAT CHALET
Open Daily — Except Monday — 9 a.m. to 8 p.m.
Look for Chief Malahat and the Totem Poles

Mother's Day DINNER
IN THE COLONIAL DINING ROOM
SERVED FROM 5.00 TO 8.30 P.M.
JAMES BAY HOTEL
270 GOVERNMENT ST. — Ample Parking Space — 4-7151
COMPLETE FULL COURSE DINNER
Prime Roast Rib of Beef
$2.25
Children's Portion Half Price

IT'S THE LAUGH RIOT OF THE YEAR!
THE LIEUTENANT WORE SKIRTS
Tom Ewell — Sheree North
At 2.36, 5.59, 9.21
Plus—2nd Thrilling Hit!
At 1.00, 4.24, 7.46
SEVEN ANGRY MEN
RAYMOND MASSEY · DEBRA PAGET · JEFFREY HUNTER
ATLAS
A FAMOUS PLAYERS THEATRE

THE FIRST OF THE DOMINION'S BIG NEW HITS!
ACTION AT ITS BEST!
CAGNEY IN HIS GREATEST ROLE!
Doors 1 p.m. Feature at 1.30, 3.30, 5.30, 7.30, 9.30
M-G-M presents in CinemaScope and in Color
JAMES CAGNEY
Tribute To A Bad Man
with ROD DUBBINS STEPHEN McNALLY VIC MORROW
and IRENE PAPAS
Extra—Cartoon in Technicolor
"THAT'S MY MOMMY"
Also Pete Smith's "Animals in Action"
Dominion
A FAMOUS PLAYERS THEATRE

Royal A FAMOUS PLAYERS THEATRE
NOW SHOWING!
GRACE KELLY
ALEC GUINNESS
LOUIS JOURDAN
"THE SWAN"
CinemaScope and Color! At 1.02, 3.06, 5.09, 7.12, 9.20—Extra! Tom & Jerry Cartoon and Times-Warner News
50c till 2 p.m., Children 20c till 5 p.m.

THE VICTORIA DAILY TIMES Presents.....
WARNER - PATHE NEWS
New York: Huge $35,000,000 Coliseum Opens
Tokyo: Beasts at Best When Emperor is Guest
Trades and Labor Congress Merges With Canadian Congress of Labor to Become the Canadian Labor Congress

GRACE KELLY
ALEC GUINNESS
in
"The Swan"
Cinemascope and Colour
Doors 1 p.m.—Feature at 1.03, 3.06, 5.09, 7.12, 9.20
50c till 2 p.m.—60c 2-5—85c After 5
Children 20c till 5, 25c After
ROYAL
NOW SHOWING